

SCHEDULE of SHORT & CURVED BOUNDARIES

No.	BEARING	CHORD	ARC	RADIUS	No.	BEARING	CHORD	ARC	RADIUS
1	334°37'30"	5.52			37	18°46'55"	7.91		
2	314°22'25"	15.21	15.445	25.66	38	344°56'45"	2.975		
3	298°33'40"	9.845			39	14°55'35"	2.755		
4	213°56'10"	1.275			40	1°12'20"	102.19	102.43	433
5	207°42'40"	69.665			41	36°42'30"	5.895		
6	22°39'30"	95.255			42	352°50'25"	16.025		
7	119°28'10"	7.335	8.51	4.57	43	125°28'45"	5.555		
8	268°33'40"	9.11	9.11	300	44	347°55'35"	50.18	50.205	433
9	305°57'25"	6.25			45	29°36'15"	5.655		
10	265°28'05"	15.275			46	246°55'55"	6.26		
11	214°07'00"	5.195			47	66°55'55"	6.51		
12	258°55'30"	45.205	45.25	300	48	340°20'40"	4.75		
13	299°36'15"	5.655			49	66°56'25"	6.55		
14	254°36'15"	26			50	66°55'55"	6.26		
15	209°36'15"	5.655			51	166°38'20"	13.695		
16	299°36'15"	5.655			52	113°38'15"	5.485		
17	343°42'00"	13.655	13.655	433	53	160°20'40"	27.06		
18	30°57'25"	6.775			54	203°38'15"	5.825		
19	157°57'55"	22.005			55	160°20'40"	7.01		
20	294°09'20"	5.435			56	250°20'30"	0.25		
21	246°55'50"	15.045			57	340°20'40"	46.785		
22	204°11'00"	5.875			58	246°48'50"	15.095	15.095	1500
23	160°20'40"	2.01			59	254°34'10"	15		
24	156°55'55"	13.5			60	209°40'10"	5.65		
25	113°38'20"	5.485			61	252°57'40"	59.035	59.045	1019
26	23°38'20"	5.825			62	296°56'05"	5.585		
27	340°20'40"	19.035			63	24°48'25"	5.935		
28	113°38'20"	5.485			64	341°59'10"	22.085		
29	23°26'15"	5.84			65	269°54'40"	129.37	131.74	200
30	156°31'50"	15			66	249°04'20"	103.09	103.11	1500
31	203°01'10"	5.84			67	85°20'25"	17.6		
32	119°36'15"	7.07			68	117°08'55"	4.37		
33	74°36'15"	26			69	70°20'40"	5.995		
34	164°36'15"	21			70	71°45'45"	99.47	99.515	997
35	16°10'35"	68.335	68.39	500	71	119°34'40"	5.675		
36	295°44'15"	48.445	48.565	200	72	74°34'05"	15		
73	254°36'15"	13.97			73	254°36'15"	13.97		
74	203°38'15"	7.28			74	203°38'15"	7.28		
75	164°36'15"	28			75	164°36'15"	28		
76	29°36'15"	5.655			76	29°36'15"	5.655		
77	74°36'15"	13.97			77	74°36'15"	13.97		
78	82°01'05"	73.29	73.5	284	78	82°01'05"	73.29	73.5	284
79	89°25'55"	36.61			79	89°25'55"	36.61		

Surveyor: Ian Vincent Myers
 Vince Morgan Surveyors
 Ph.47215293. email: imyers@vmsurvey.com.au
 Date of Survey: xxxxxx
 Surveyor's Reference:17157-1C

PLAN OF SUBDIVISION OF
 LOT 1 DP831148, LOT 1 DP831149
 LOT 2 DP1144667 & LOT 3 DP246213

LGA: CAMPBELLTOWN
 Locality: INGLEBURN
 Subdivision No.:
 Lengths are in metres. Reduction Ratio 1:2500

Registered:

NOTE: DIMENSION AND AREAS
 ARE SUBJECT TO FINAL SURVEY

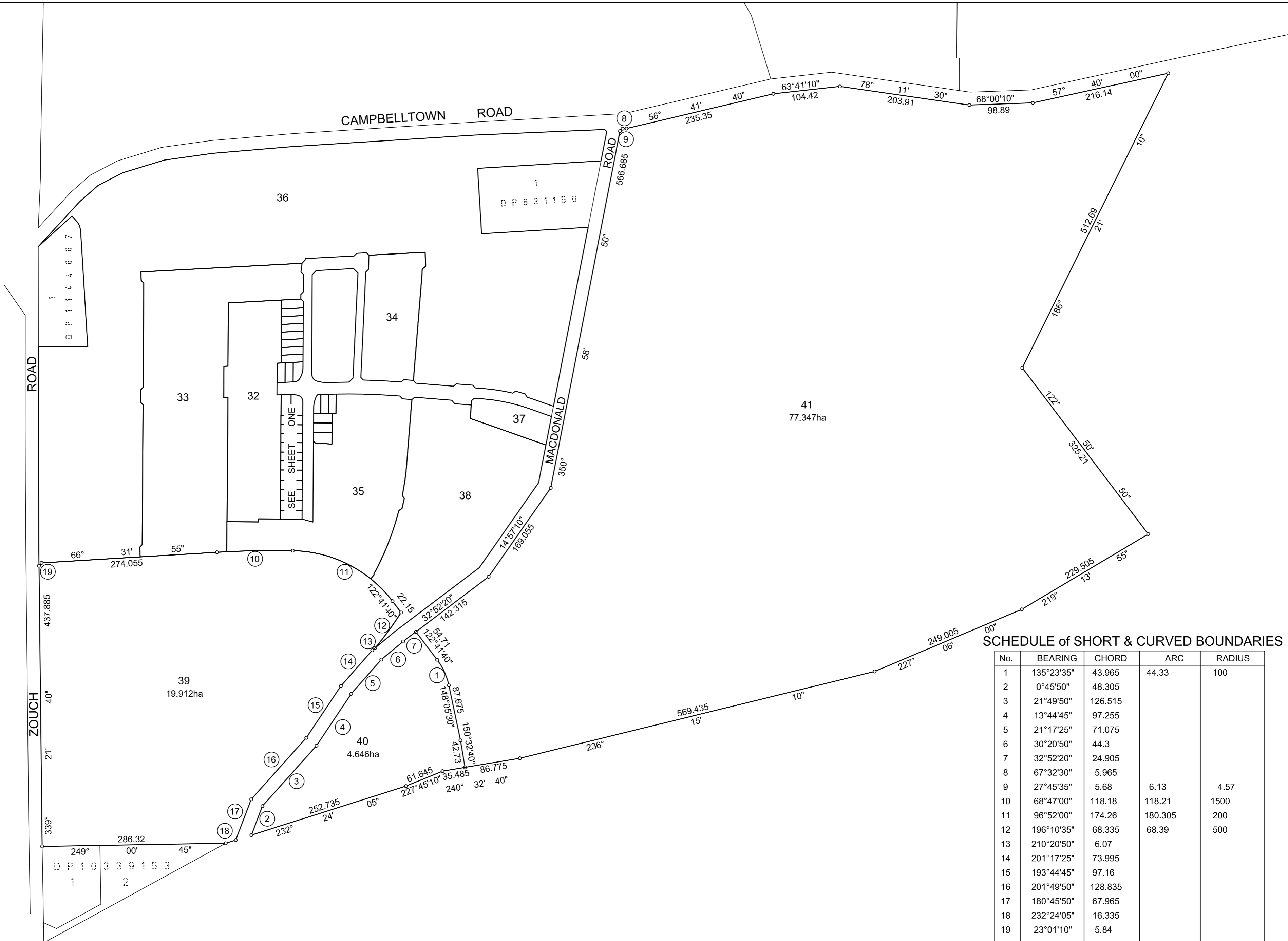
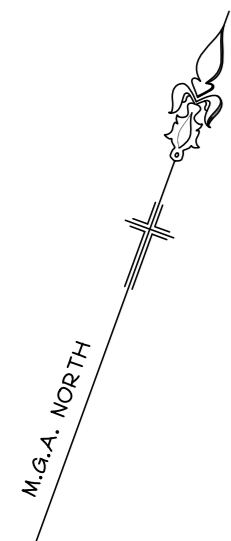

SCHEDULE of SHORT & CURVED BOUNDARIES

No.	BEARING	CHORD	ARC	RADIUS
1	135°23'35"	43.965	44.33	100
2	0°45'50"	48.305		
3	21°49'50"	126.515		
4	13°44'45"	97.255		
5	21°17'25"	71.075		
6	30°20'50"	44.3		
7	32°52'20"	24.905		
8	67°32'30"	5.965		
9	27°45'35"	5.68	6.13	4.57
10	68°47'00"	118.18	118.21	1500
11	96°52'00"	174.26	180.305	200
12	196°10'35"	68.335	68.39	500
13	210°20'50"	6.07		
14	201°17'25"	73.995		
15	193°44'45"	97.16		
16	201°49'50"	128.835		
17	180°45'50"	67.965		
18	232°24'05"	16.335		
19	23°01'10"	5.84		

Surveyor: Ian Vincent Myers
 Vince Morgan Surveyors
 Ph.47215293. email: imyers@vmsurvey.com.au
 Date of Survey: xxxxxxx
 Surveyor's Reference:17157-1C

PLAN OF SUBDIVISION OF
 LOT 1 DP831148, LOT 1 DP831149
 LOT 2 DP1144667 & LOT 3 DP246213

LGA: CAMPBELLTOWN
 Locality: INGLEBURN
 Subdivision No.:
 Lengths are in metres. Reduction Ratio 1:4000

Registered:

NOTE: DIMENSION AND AREAS
 ARE SUBJECT TO FINAL SURVEY

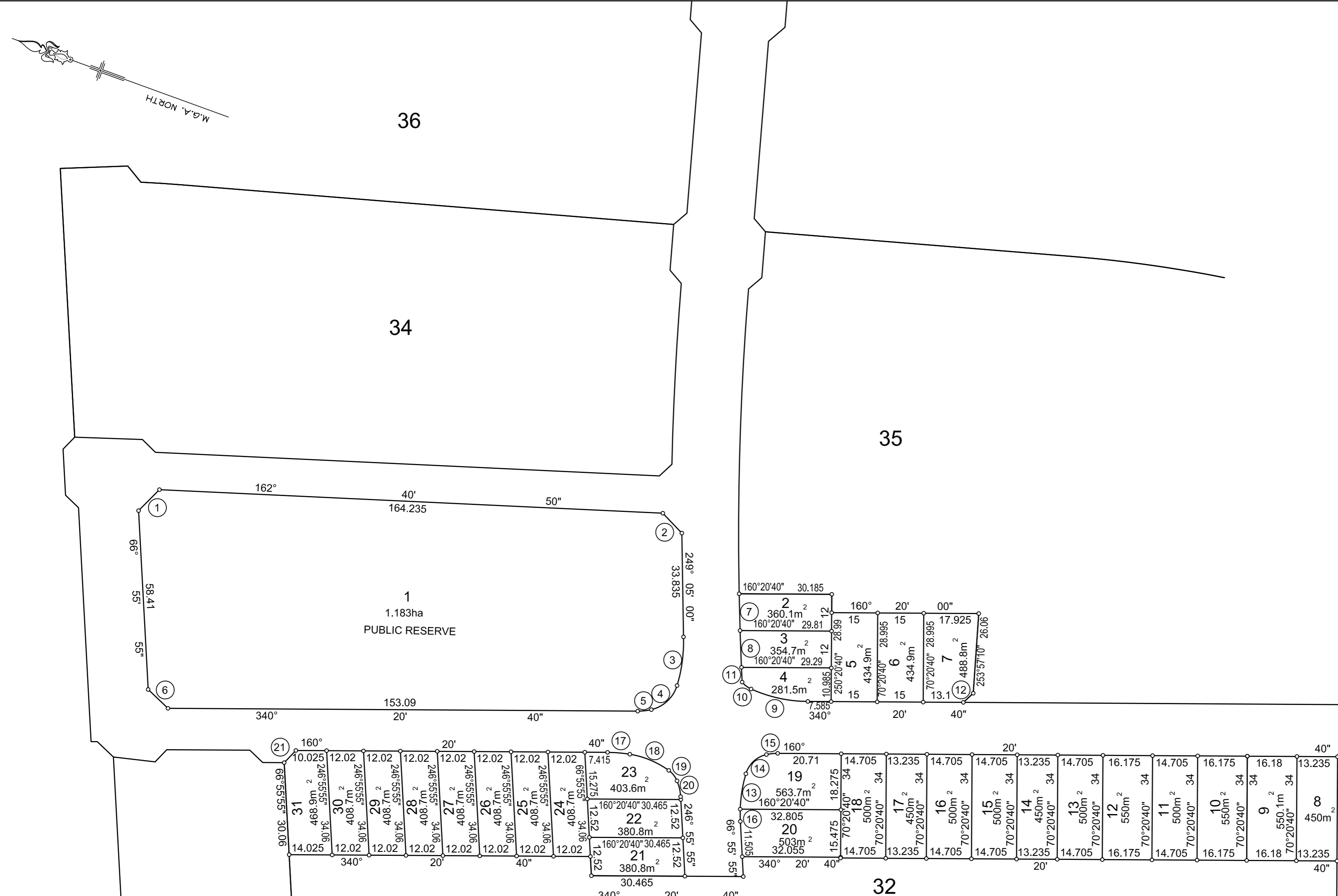

SCHEDULE of SHORT & CURVED BOUNDARIES

No.	BEARING	CHORD	ARC	RADIUS	No.	BEARING	CHORD	ARC	RADIUS	No.	BEARING	CHORD	ARC	RADIUS
1	114°48'25"	9.64			8	67°52'05"	12.01	12.01	997	15	153°56'00"	3.685	3.69	16.5
2	206°21'35"	8.98			9	352°21'35"	18.945	19.085	45.5	16	69°23'30"	3.99	3.99	46.5
3	257°32'20"	16.025	16.095	49	10	17°40'40"	3.68	3.715	8	17	164°50'10"	7.285	7.29	46.5
4	296°53'20"	11.48	12.02	11.5	11	67°23'00"	4.815	4.815	997	18	182°33'10"	13.725	13.85	30
5	333°35'10"	4.47	4.48	19	12	297°08'55"	4.37			19	211°34'30"	4.355	4.41	8
6	23°38'20"	8.915			13	79°04'35"	11.695	11.73	46.5	20	237°09'05"	5.265	5.29	15.5
7	68°33'25"	12.005	12.005	997	14	116°54'45"	9.165	9.615	9	21	113°38'15"	5.485		

Surveyor: Ian Vincent Myers
 Vince Morgan Surveyors
 Ph.47215293. email: imyers@vmsurvey.com.au
 Date of Survey: xxxxxxx
 Surveyor's Reference: 17157-1C

PLAN OF SUBDIVISION OF
 LOT 1 DP831148, LOT 1 DP831149
 LOT 2 DP1144667 & LOT 3 DP246213

LGA: CAMPBELLTOWN
 Locality: INGLEBURN
 Subdivision No.:
 Lengths are in metres. Reduction Ratio 1:1000

Registered:

NOTE: DIMENSION AND AREAS
 ARE SUBJECT TO FINAL SURVEY

SCHEDULE of SHORT & CURVED BOUNDARIES

No.	BEARING	CHORD	ARC	RADIUS
1	23°38'15"	5.825		
2	293°38'20"	5.485		
3	23°38'20"	5.825		
4	113°38'20"	5.485		
5	203°38'15"	5.825		
6	113°38'20"	5.485		

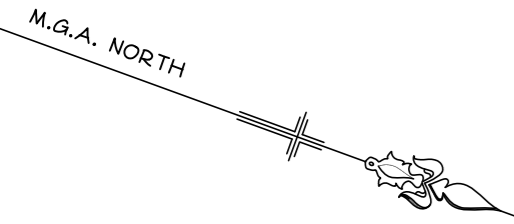

Surveyor: Ian Vincent Myers
 Vince Morgan Surveyors
 Ph. 47215293. email: imyers@vmsurvey.com.au
 Date of Survey: xxxxxxxx
 Surveyor's Reference: 17157-1C2

PLAN OF SUBDIVISION OF LOT 32 DP
 (BEING PART OF LOTS 1/831148 1/831149 2/1144667)

LGA: CAMPBELLTOWN
 Locality: INGLEBURN
 Subdivision No.:

Registered:

Lengths are in metres. Reduction Ratio 1:800

NOTE: DIMENSION AND AREAS
 ARE SUBJECT TO FINAL SURVEY

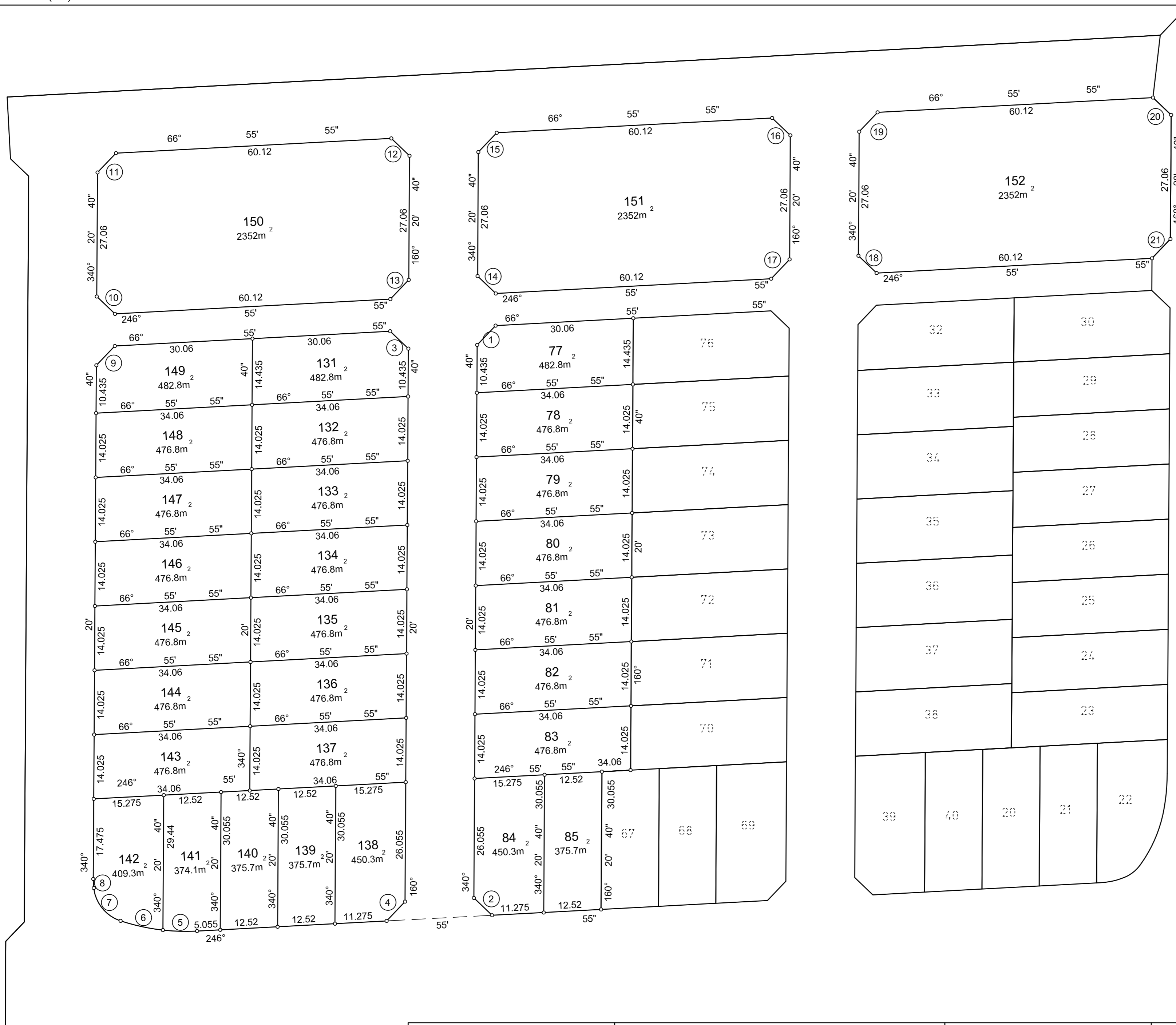

SCHEDULE of SHORT & CURVED BOUNDARIES

No.	BEARING	CHORD	ARC	RADIUS
1	23°38'15"	5.825		
2	293°38'20"	5.485		
3	113°38'20"	5.485		
4	203°38'15"	5.825		
5	251°37'55"	7.455	7.465	45.5
6	262°17'15"	9.44	9.46	45.5
7	300°46'15"	9.25	9.765	8.6
8	336°49'15"	1.98	1.98	16.1
9	23°38'15"	5.825		
10	293°38'20"	5.485		
11	23°38'15"	5.825		
12	113°38'20"	5.485		
13	203°38'15"	5.825		
14	293°38'20"	5.485		
15	23°38'20"	5.825		
16	113°38'20"	5.485		
17	203°38'15"	5.825		
18	293°38'15"	5.485		
19	23°38'20"	5.825		
20	113°38'15"	5.485		
21	203°38'15"	5.825		

Surveyor: Ian Vincent Myers
 Vince Morgan Surveyors
 Ph.47215293. email: imyers@vmsurvey.com.au
 Date of Survey: xxxxxx
 Surveyor's Reference: 17157-1C3

PLAN OF SUBDIVISION OF LOT 33 DP
 (BEING PART OF LOT 1 DP831148,
 LOT1 DP831149 & LOT 1 DP1144667)

LGA: CAMPBELLTOWN
 Locality: INGLEBURN
 Subdivision No.:
 Lengths are in metres. Reduction Ratio 1:600

Registered:

NOTE: DIMENSION AND AREAS
 ARE SUBJECT TO FINAL SURVEY

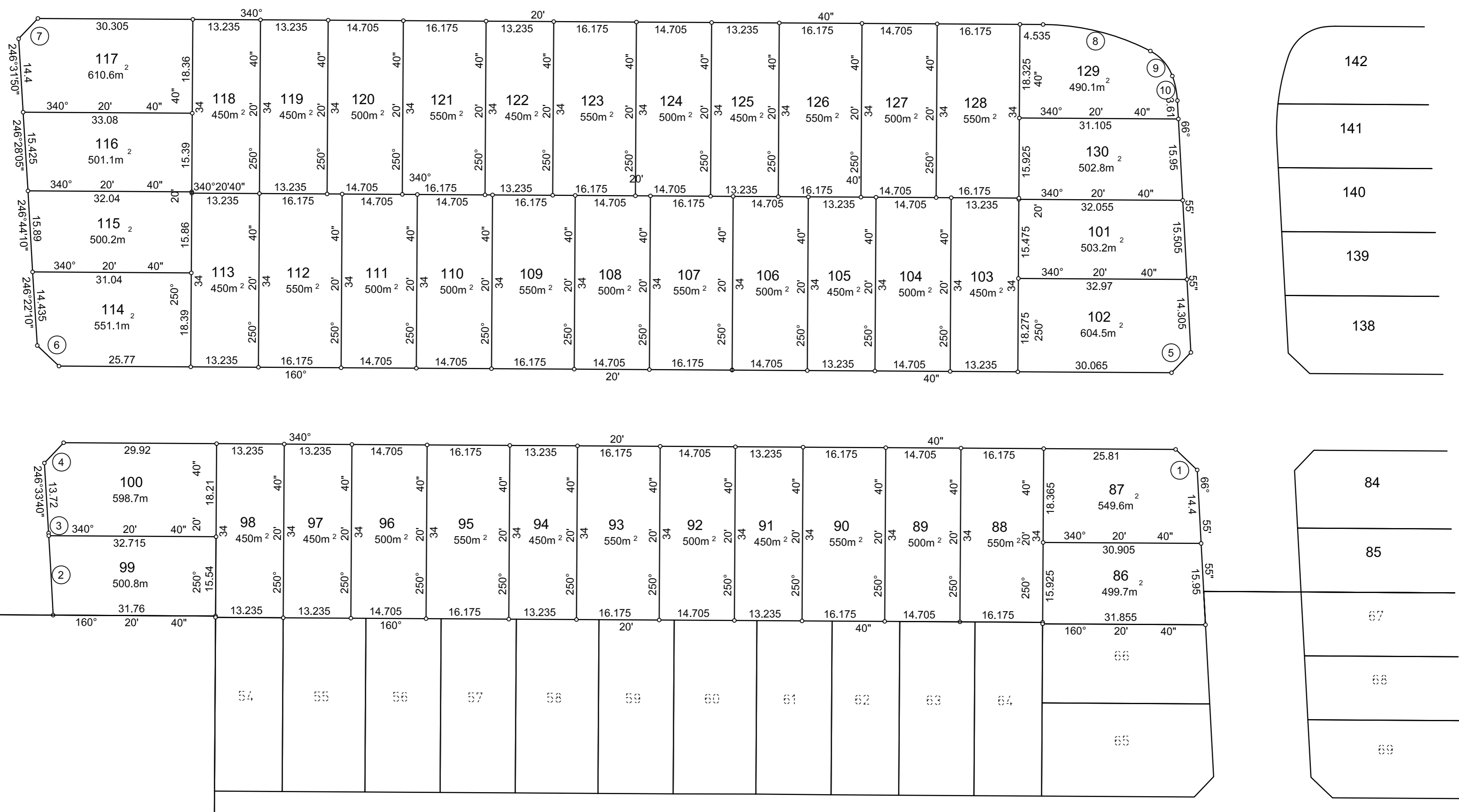
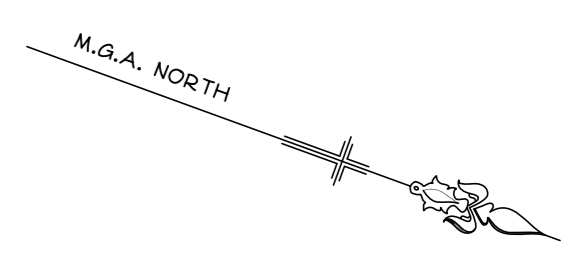

SCHEDULE of SHORT & CURVED BOUNDARIES

No.	BEARING	CHORD	ARC	RADIUS
1	23°38'20"	5.825		
2	246°50'25"	15.57	15.57	1515
3	246°32'10"	0.53	0.53	1515
4	293°26'15"	5.465		
5	113°38'15"	5.485		
6	203°26'15"	5.84		
7	293°26'15"	5.465		
8	353°54'15"	21.615	21.82	46.1
9	28°39'25"	6.505	6.66	9
10	58°23'30"	4.9	4.92	16.5

Surveyor: Ian Vincent Myers
 Vince Morgan Surveyors
 Ph.47215293. email: imyers@vmsurvey.com.au
 Date of Survey: xxxxxx
 Surveyor's Reference:17157-1C3

PLAN OF SUBDIVISION OF LOT 33 DP
 (BEING PART OF LOT 1 DP831148,
 LOT1 DP831149 & LOT 1 DP1144667)

LGA: CAMPBELLTOWN
 Locality: INGLEBURN
 Subdivision No.:
 Lengths are in metres. Reduction Ratio 1:600

Registered:

NOTE: DIMENSION AND AREAS
 ARE SUBJECT TO FINAL SURVEY

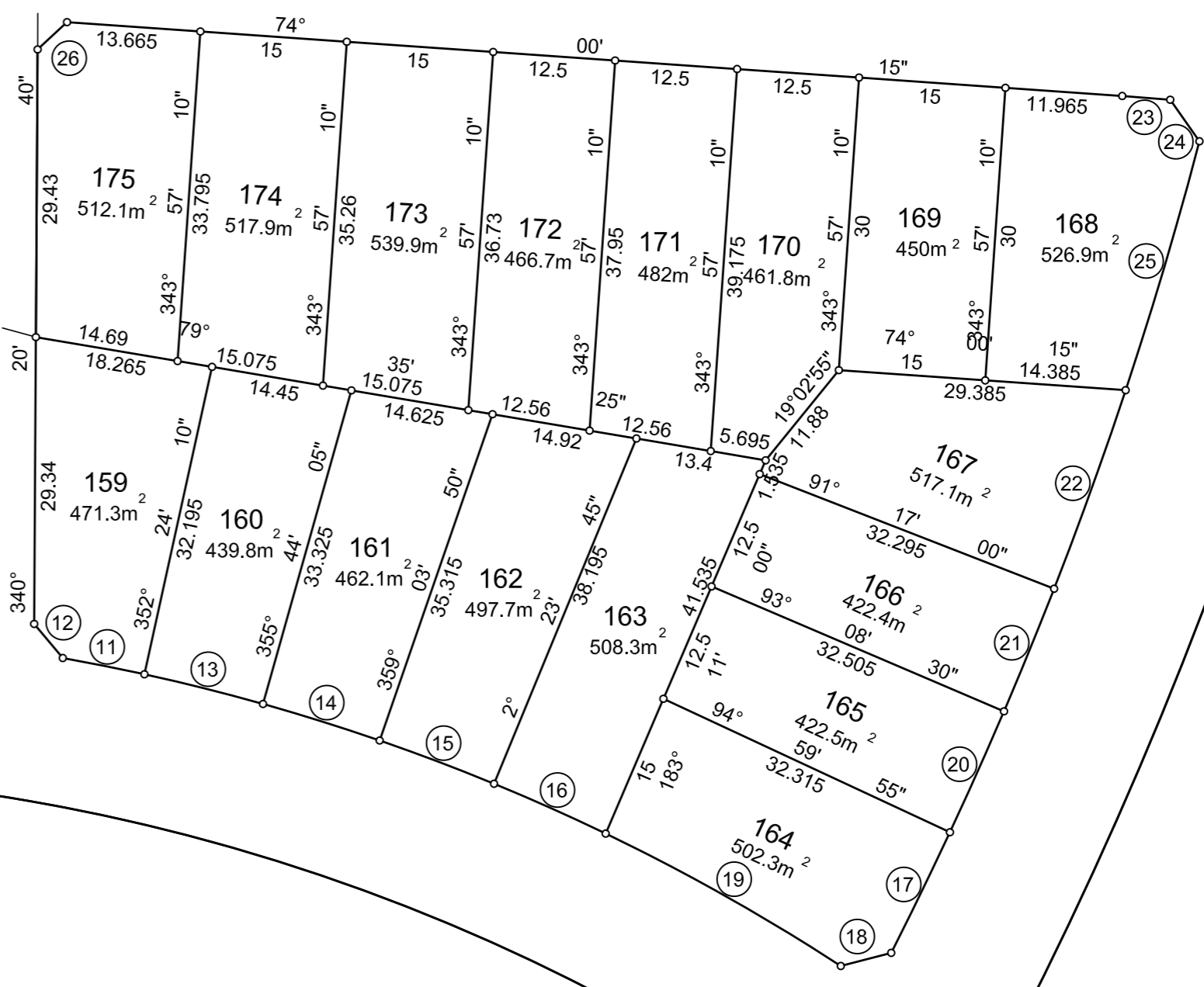
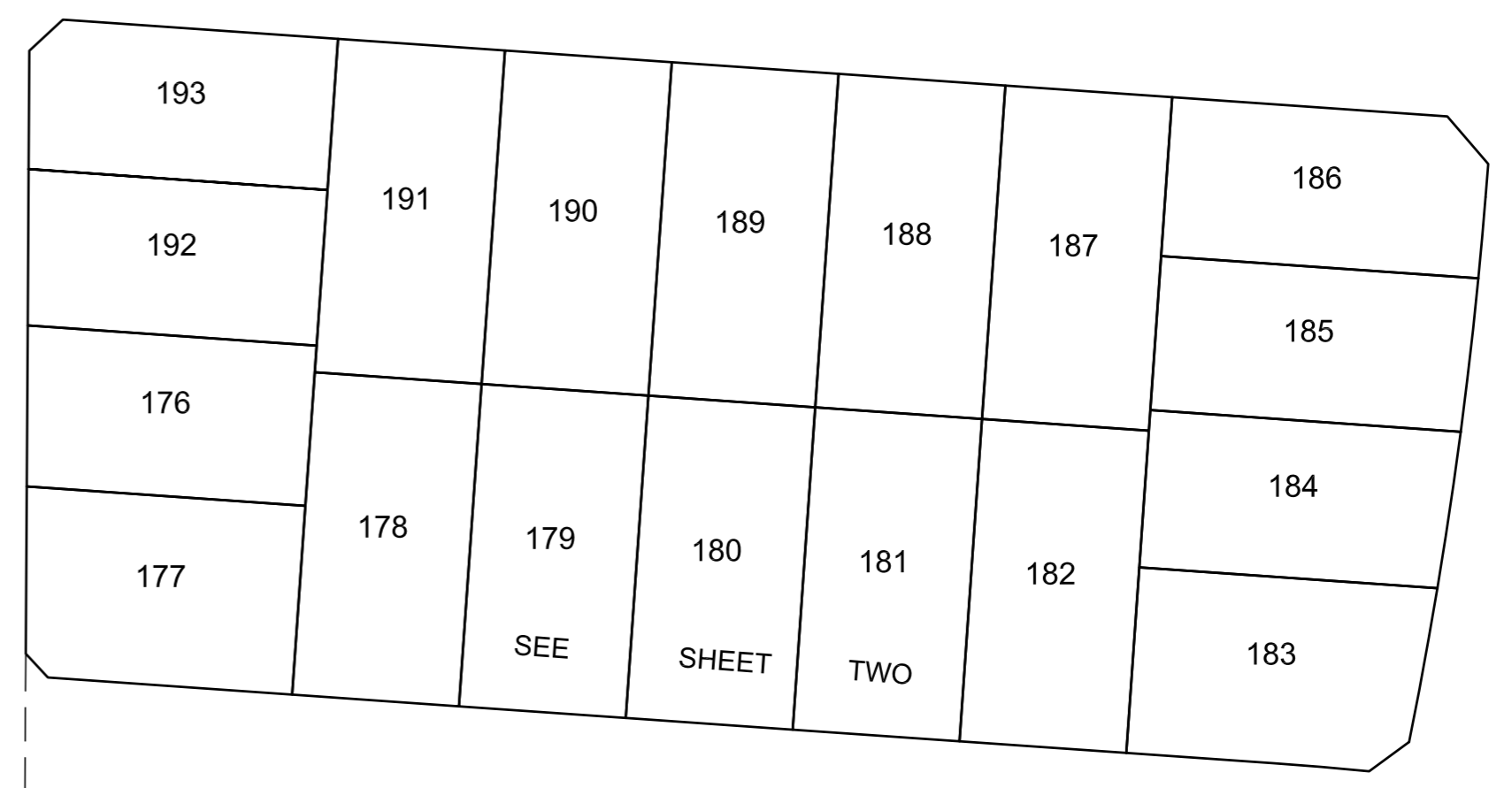
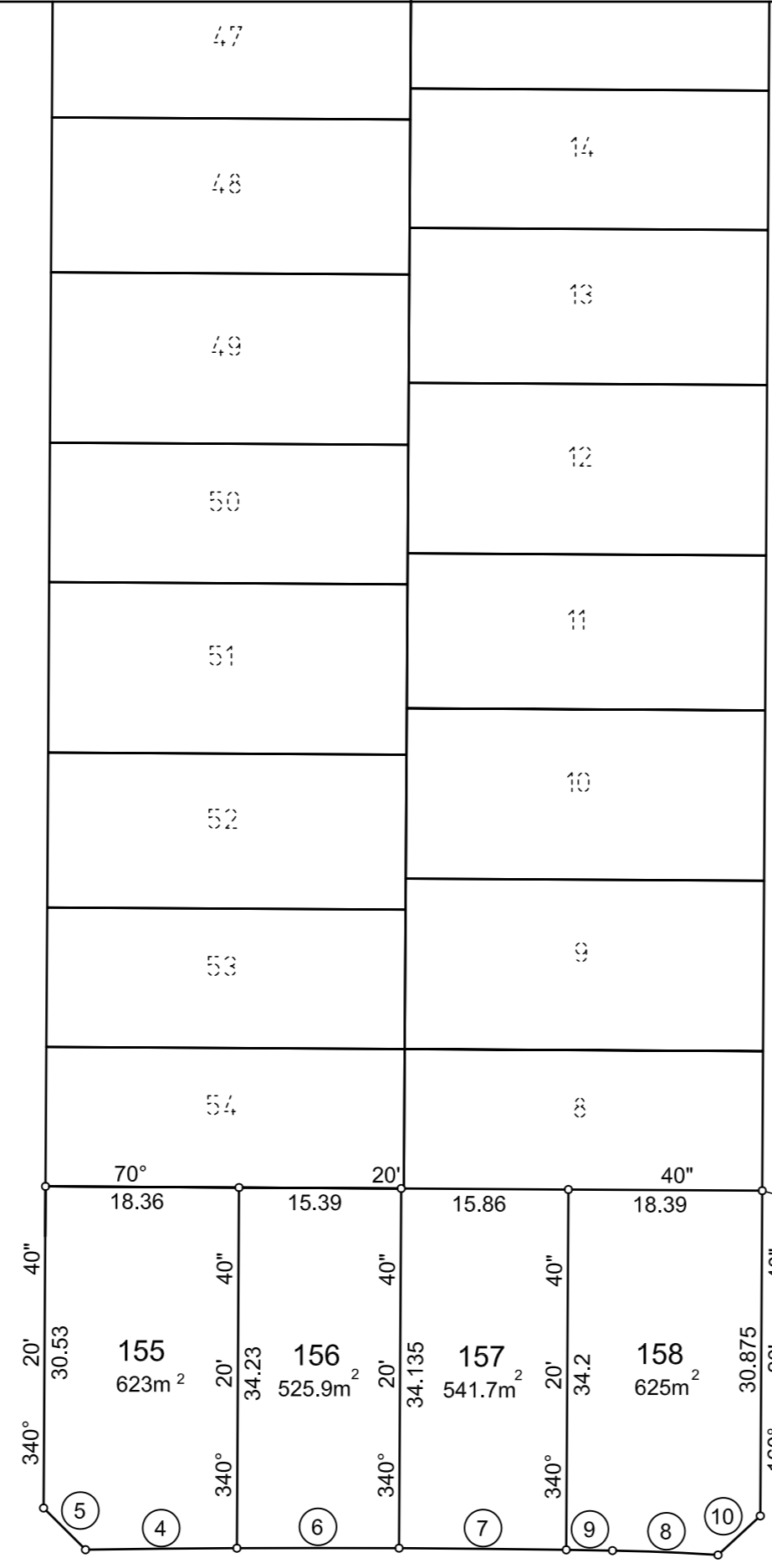
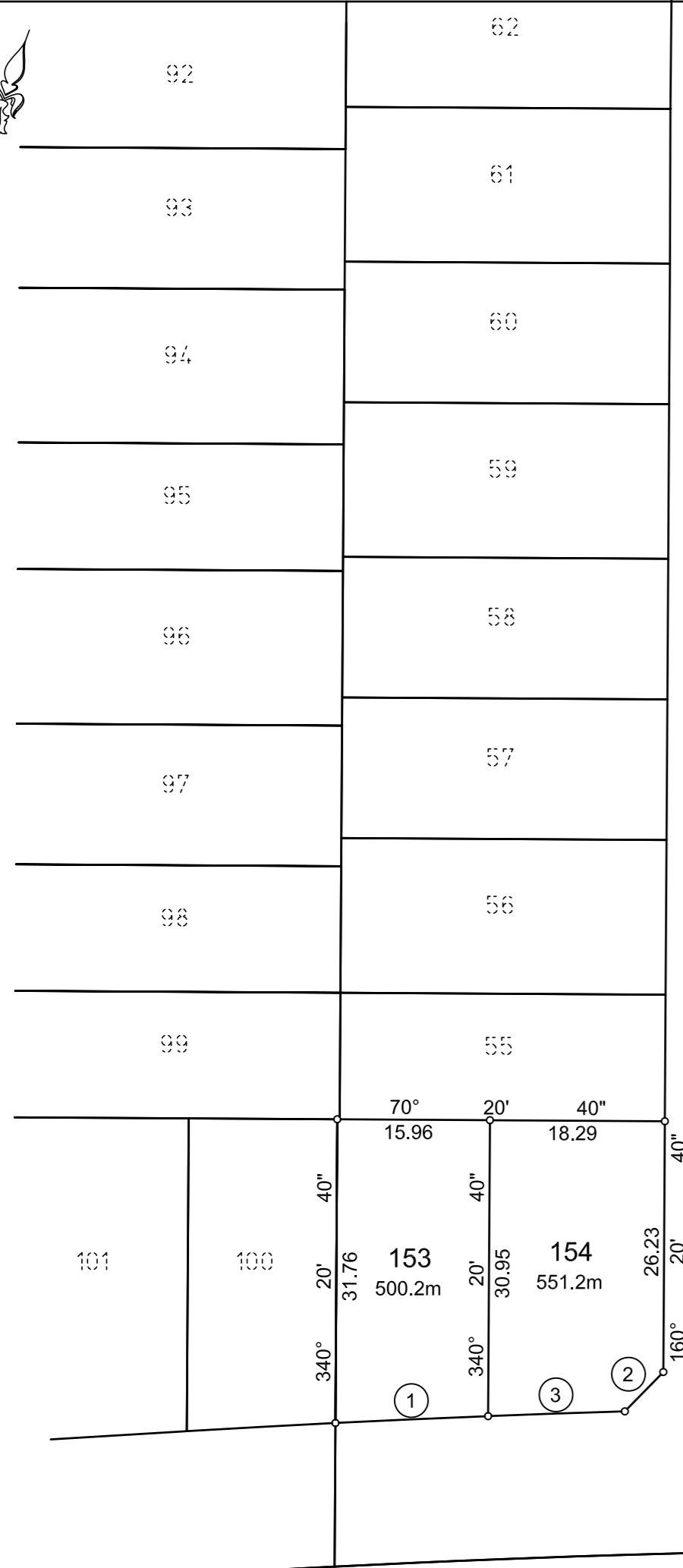
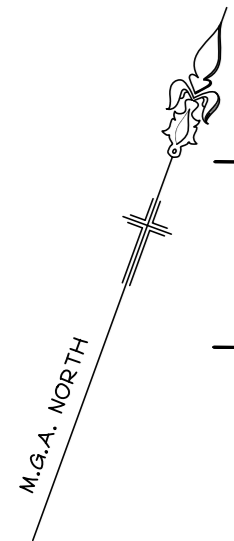

SCHEDULE of SHORT & CURVED BOUNDARIES

No.	BEARING	CHORD	ARC	RADIUS	No.	BEARING	CHORD	ARC	RADIUS
1	247°26'10"	15.98	15.98	1515	14	267°24'00"	12.495	12.495	215
2	204°21'00"	5.755			15	270°43'50"	12.5	12.5	215
3	248°00'35"	14.305	14.305	1515	16	274°03'45"	12.5	12.5	215
4	249°25'50"	14.36	14.36	1515	17	185°56'20"	13.715	13.72	418
5	294°51'40"	5.61			18	235°23'10"	5.33		
6	249°59'05"	15.39	15.39	1515	19	279°24'25"	27.59	27.61	215
7	250°34'30"	15.86	15.86	1515	20	184°04'10"	13.55	13.55	418
8	252°22'35"	10.02	10.02	215	21	182°12'45"	13.55	13.55	418
9	250°57'30"	4.39	4.39	1515	22	179°48'15"	21.585	21.585	418
10	207°17'35"	5.46			23	74°30'00"	4.92	4.92	284
11	261°16'10"	8.505	8.505	215	24	124°54'15"	5.195		
12	299°58'25"	4.55			25	176°30'15"	26.555	26.56	418
13	264°04'10"	12.5	12.5	215	26	27°10'25"	4.1		

Surveyor: Ian Vincent Myers
 Vince Morgan Surveyors
 Ph.47215293. email: imyers@vmsurvey.com.au
 Date of Survey: xxxxxx
 Surveyor's Reference:17157-1C5

PLAN OF SUBDIVISION OF LOT 35 DP
 (BEING PART OF LOT 1 DP831148,
 LOT1 DP831149 & LOT 1 DP1144667)

LGA: CAMPBELLTOWN
 Locality: INGLEBURN
 Subdivision No.:
 Lengths are in metres. Reduction Ratio 1:600

Registered:

NOTE: DIMENSION AND AREAS
 ARE SUBJECT TO FINAL SURVEY

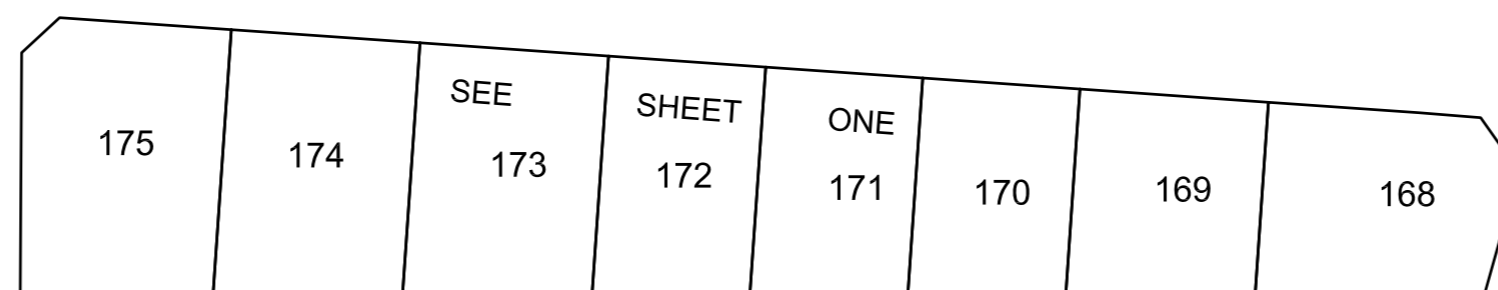
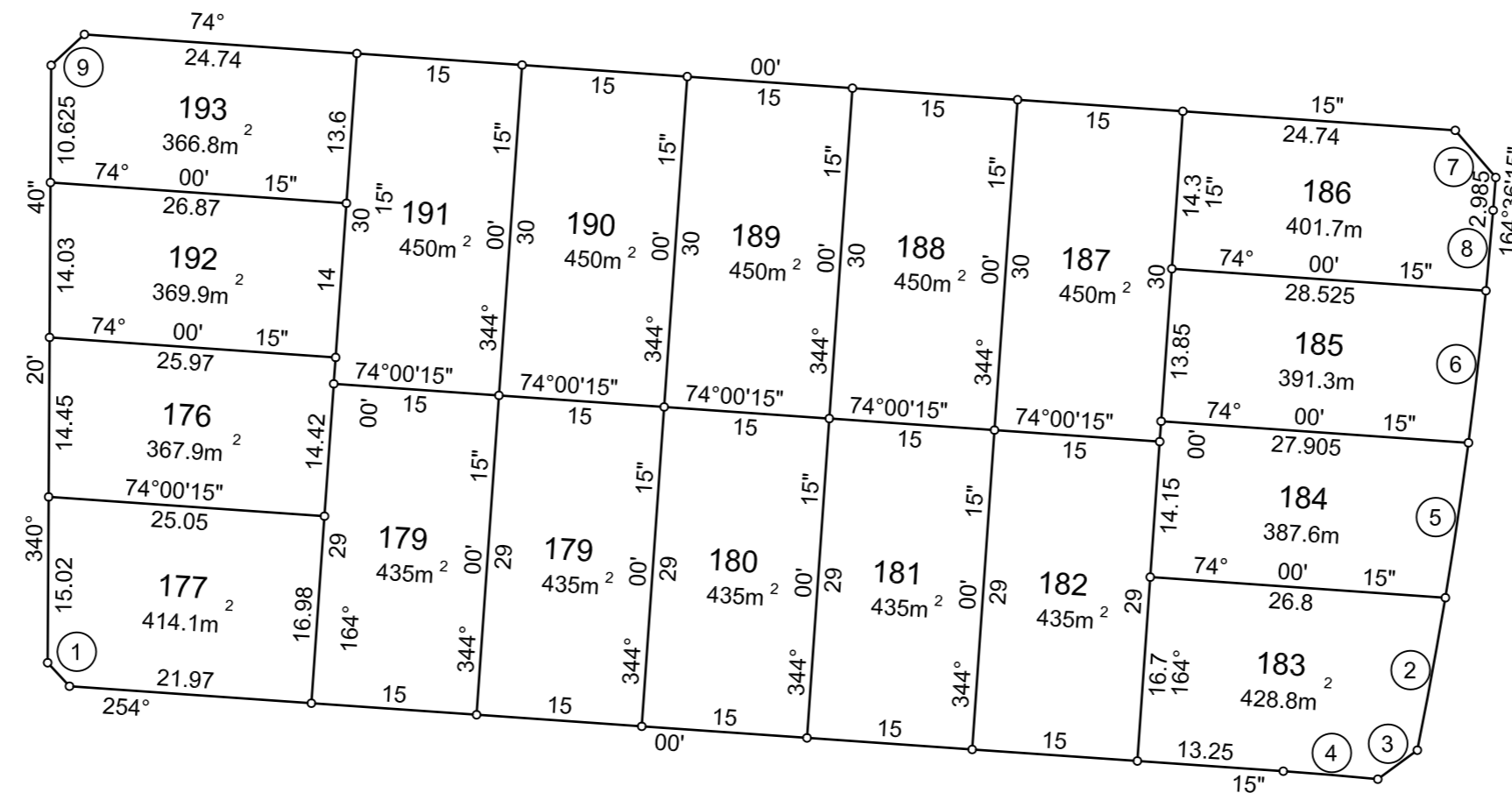
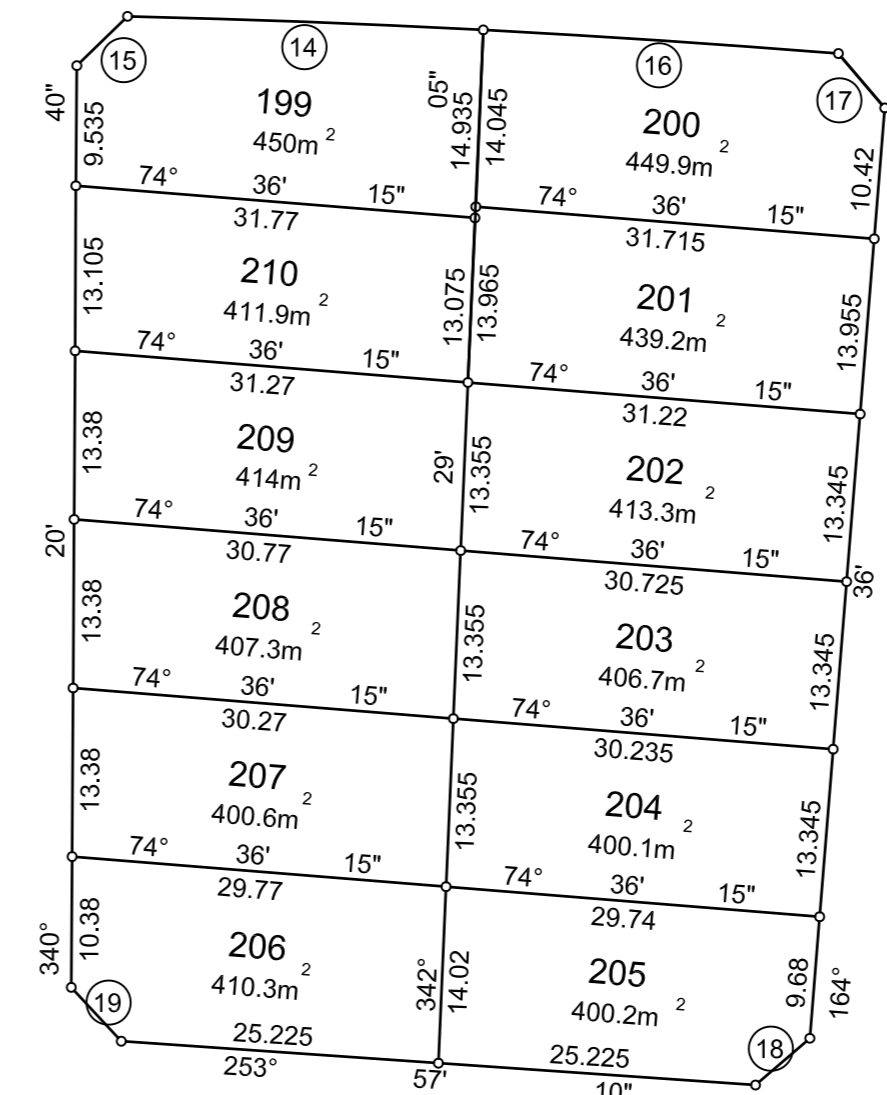
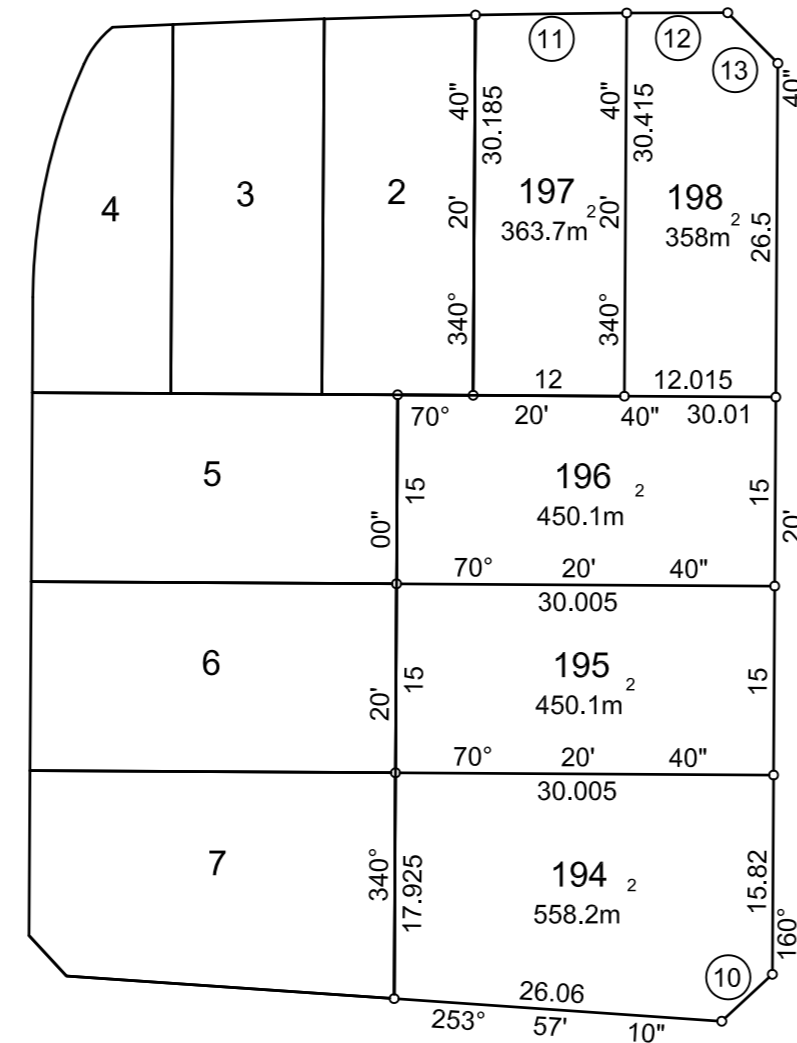
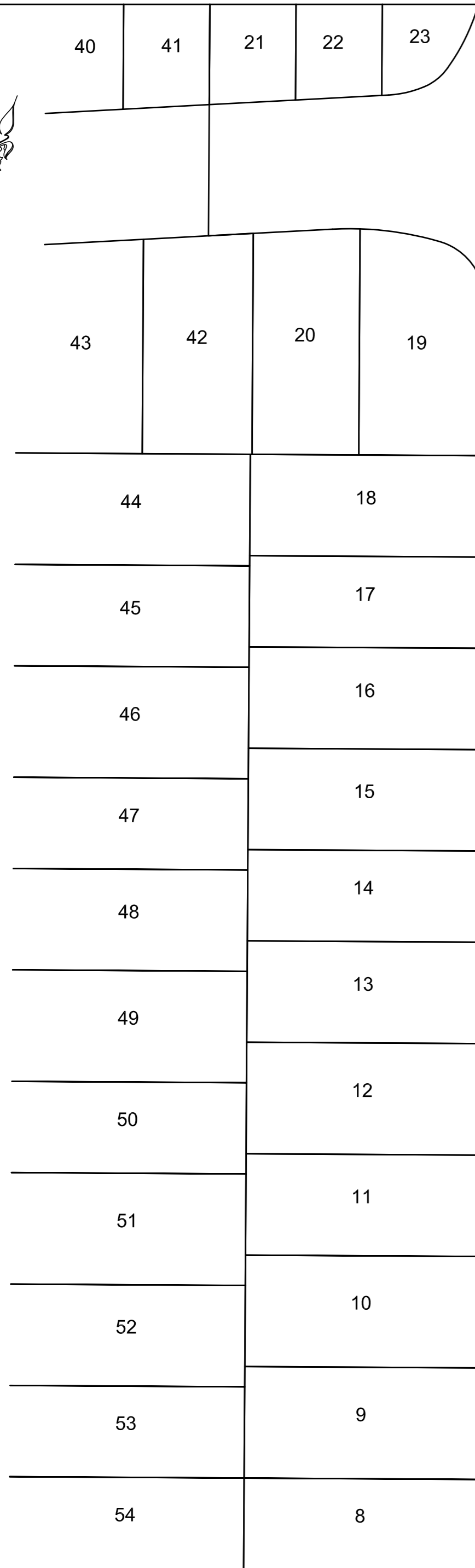
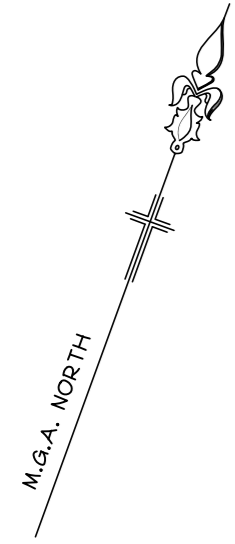

SCHEDULE of SHORT & CURVED BOUNDARIES

No.	BEARING	CHORD	ARC	RADIUS
1	297°08'55"	2.91		
2	170°24'55"	14.04	14.045	418
3	213°43'50"	4.44		
4	254°49'20"	8.595	8.595	301
5	168°28'50"	14.195	14.195	418
6	166°33'25"	13.865	13.865	418
7	119°18'15"	5.625		
8	165°06'20"	7.315	7.315	418
9	27°06'40"	4.105		
10	207°08'55"	5.475		
11	69°14'50"	12		997
12	69°49'20"	8.015	8.015	997
13	115°15'20"	5.65		
14	72°11'10"	28.245	28.25	997
15	25°48'05"	5.61		
16	73°48'35"	28.245	28.25	997
17	119°34'40"	5.675		
18	209°16'40"	5.69		
19	297°08'55"	5.83		

Surveyor: Ian Vincent Myers
 Vince Morgan Surveyors
 Ph.47215293. email: imyers@vmsurvey.com.au
 Date of Survey: xxxxxxx
 Surveyor's Reference:17157-1C5

PLAN OF SUBDIVISION OF LOT 35 DP
 (BEING PART OF LOT 1 DP831148,
 LOT1 DP831149 & LOT 1 DP1144667)

LGA: CAMPBELLTOWN
 Locality: INGLEBURN
 Subdivision No.:
 Lengths are in metres. Reduction Ratio 1:XXX

Registered:

NOTE: DIMENSION AND AREAS
 ARE SUBJECT TO FINAL SURVEY

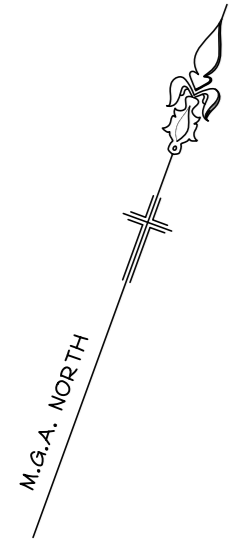

SCHEDULE of SHORT & CURVED BOUNDARIES

No.	BEARING	CHORD	ARC	RADIUS
1	23°01'10"	5.84		
2	113°21'45"	5.465		
3	160°20'40"	19.08		
4	144°54'00"	58.585	59.3	110
5	130°32'00"	3.385	3.385	90
6	66°31'35"	12.215		
7	68°15'30"	90.715	90.73	1500
8	324°54'00"	47.935	48.52	90
9	340°20'40"	20.405		
10	23°26'05"	5.84		
11	70°31'00"	27.48	27.48	1500
12	84°55'45"	96.015	96.965	200
13	264°55'45"	47.54	48.01	99.025
14	110°45'20"	82.74	83.34	200
15	196°10'35"	68.335	68.39	500
16	290°45'20"	40.965	41.265	99.025
17	102°51'40"	67.195	68.555	99.025
18	77°02'05"	20.68	20.715	99.025
19	321°25'40"	45.635	45.965	110
20	142°30'15"	34.02	34.225	90
21	195°36'20"	13.335		
22	239°27'40"	47.995	48	990
23	241°49'55"	51.06	51.065	1490
24	243°13'35"	21.47	21.47	1490
25	236°11'35"	12.96	13	50
26	228°44'45"	2.15		
27	247°44'05"	15.295	15.575	23.5
28	233°58'05"	20.56	21.725	19
29	188°38'25"	8.27	8.34	19
30	291°46'05"	6.615		
31	21°55'35"	5.895		
32	82°26'55"	35.47	45.75	19
33	38°33'05"	25.44	26.27	30
34	62°14'40"	73.5	73.51	1510
35	58°41'15"	76.205	76.225	1010

D P 1 0 3 9 1 5 3

Surveyor: Ian Vincent Myers
 Vince Morgan Surveyors
 Ph.47215293. email: imyers@vmsurvey.com.au
 Date of Survey: xxxxxxx
 Surveyor's Reference:17157-1C6

PLAN OF SUBDIVISION OF LOT 39 DP
 (BEING PART OF LOT 1 DP831148,
 LOT1 DP831149 & LOT 1 DP1144667)

LGA: CAMPBELLTOWN
 Locality: INGLEBURN
 Subdivision No.:
 Lengths are in metres. Reduction Ratio 1:1500

Registered:

NOTE: DIMENSION AND AREAS
 ARE SUBJECT TO FINAL SURVEY