

**1 NORTH ELEVATION**  
1 : 200

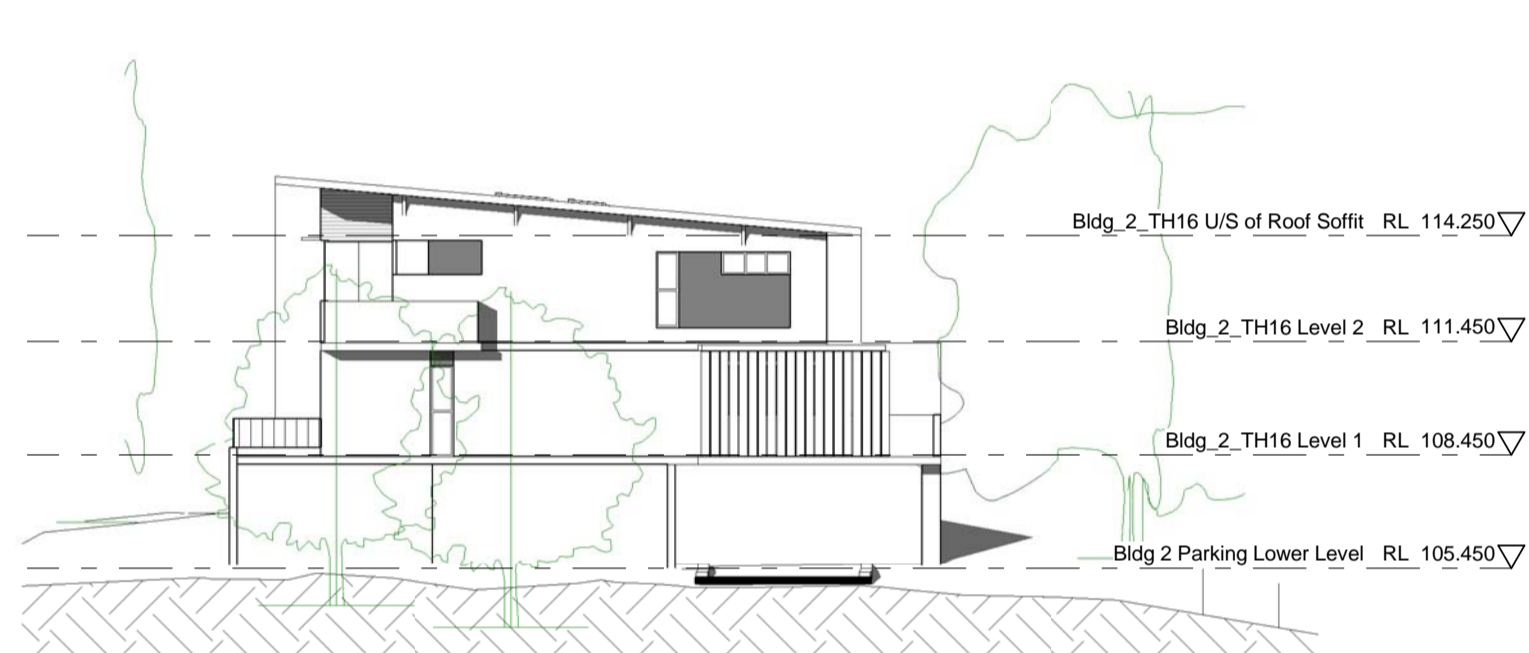

**2 BLDG 2 WEST ELEVATION**  
1 : 200

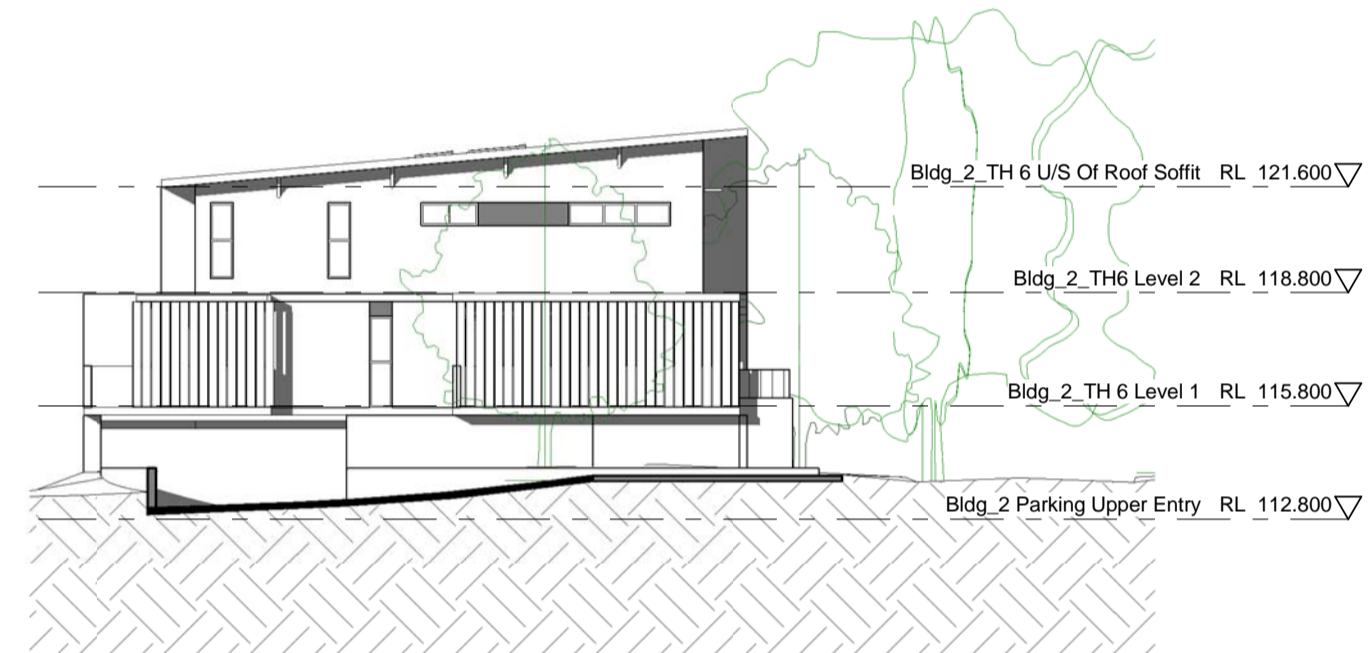

**5 BLDG 2 EAST ELEVATION**  
1 : 200



**6 BLDG 1 WEST ELEVATION**  
1 : 200



**3 BLDG 1 EAST ELEVATION**  
1 : 200

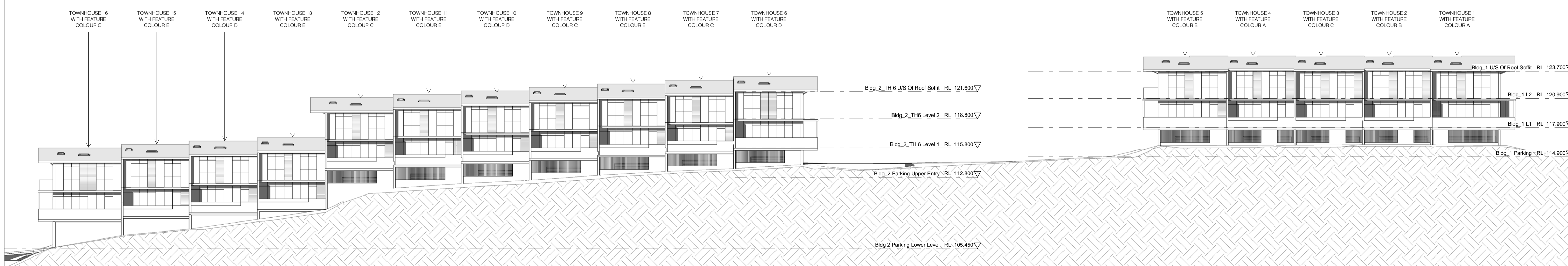

**4 SOUTH ELEVATION**  
1 : 200

**NOTE**  
1 Site and Landscape shown for context only. Refer to Landscape Architect's drawings.  
2 Furniture layout shown indicative only.

Do not scale from drawings. Verify all dimensions on site before commencing work. Copying or reproduction of this drawing is strictly prohibited without the consent of Puddle, Thrup & Walker Pty Ltd. The Architect shall not be liable for any loss or damage whatsoever arising from or in respect of any drawings, plans or specifications prepared by the Architect or any person acting on behalf of the Architect or any person acting on behalf of the Client or other Consultant. The recipient of the drawings shall be responsible for checking accuracy and completeness of data received. Any use of the drawings shall be at the user's risk. The CAD files and their contents are solely representations of the project information and cannot be relied upon beyond the representation shown on PDF versions of the drawings as provided by the Architect.	No: - Amendment: PROJECT APPLICATION Chk: - Date: 26.08.10	No: - Amendment: - Chk: - Date: -	Key Plan: 	Consultants: Landscape: Sturt Associates Suite 91, Level 5, 330 Watlie Street, Ultimo NSW 2007. T (02) 9211 3744 Traffic: Halcrow Suite 20, 809 Pacific Hwy, Chatswood NSW 2067. T (02) 9410 4100 Planner: Meriton Level 11, 528 Kent Street, Sydney NSW 2000. T (02) 92872888	Client: Meriton Apartments Pty Ltd Level 11, 528 Kent Street Sydney NSW 2000 www.meriton.com.au	PTW Architects <b>PTW</b> Level 17, 9 Castlereagh St Sydney NSW Australia 2000 T +612 9322 5877 F +612 9221 4139 <small>NSW Non-Residential Architects: A Architects No. 2822          B Architects No. 3816          D Architects No. 4778          A Architects No. 5257          S Architects No. 6559          A Architects No. 5257</small>	Approvals: By: SP Date: 26.08.2010 Client Approval:	Project: <b>EPPING PARK, BUILDINGS 1 &amp; 2</b> 61 MOBBS LANE, EPPING Title: <b>ELEVATIONS</b>	Scale: 1 : 200 @A1 Plot Date: 26/08/2010 2:27:55 PM Job No: 209003 Revision: Status: <b>PROJECT APPLICATION</b>
	<Check Scalebar Scale>								