

1 LONGITUDINAL SECTION A
1 : 200

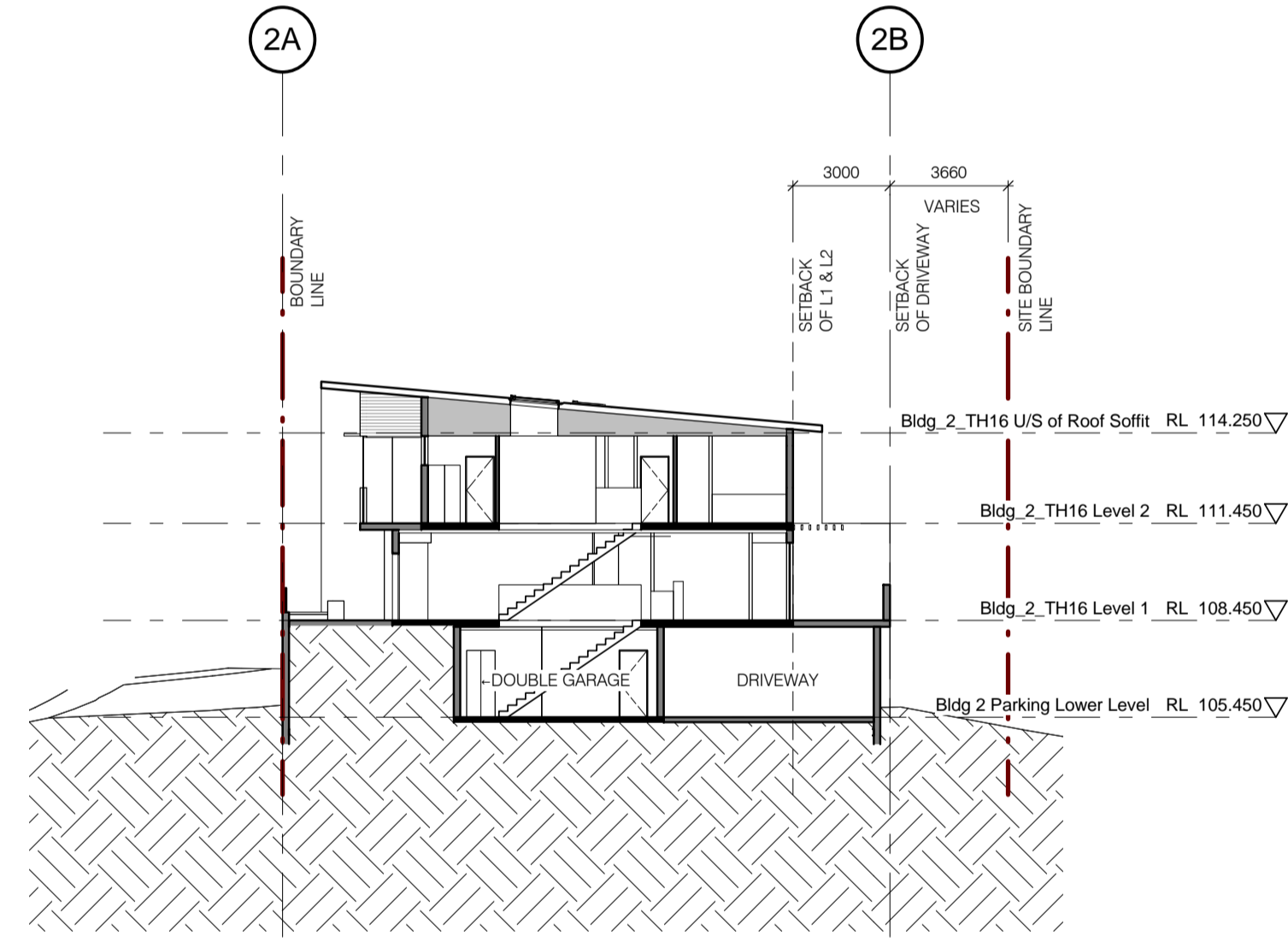

2 CROSS SECTION THROUGH TOWNHOUSE 16
1 : 200

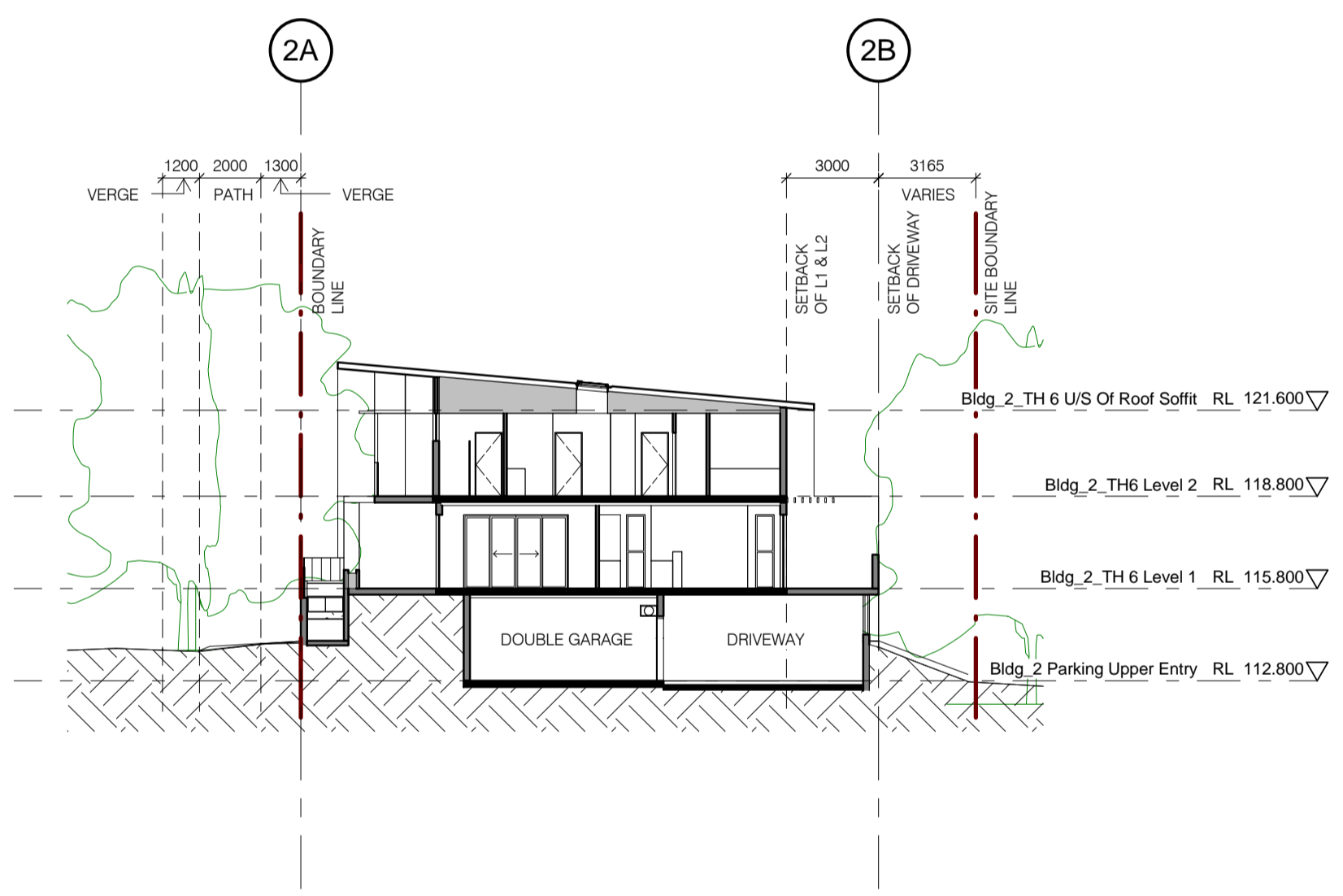

3 CROSS SECTION THROUGH TOWNHOUSE 6
1 : 200

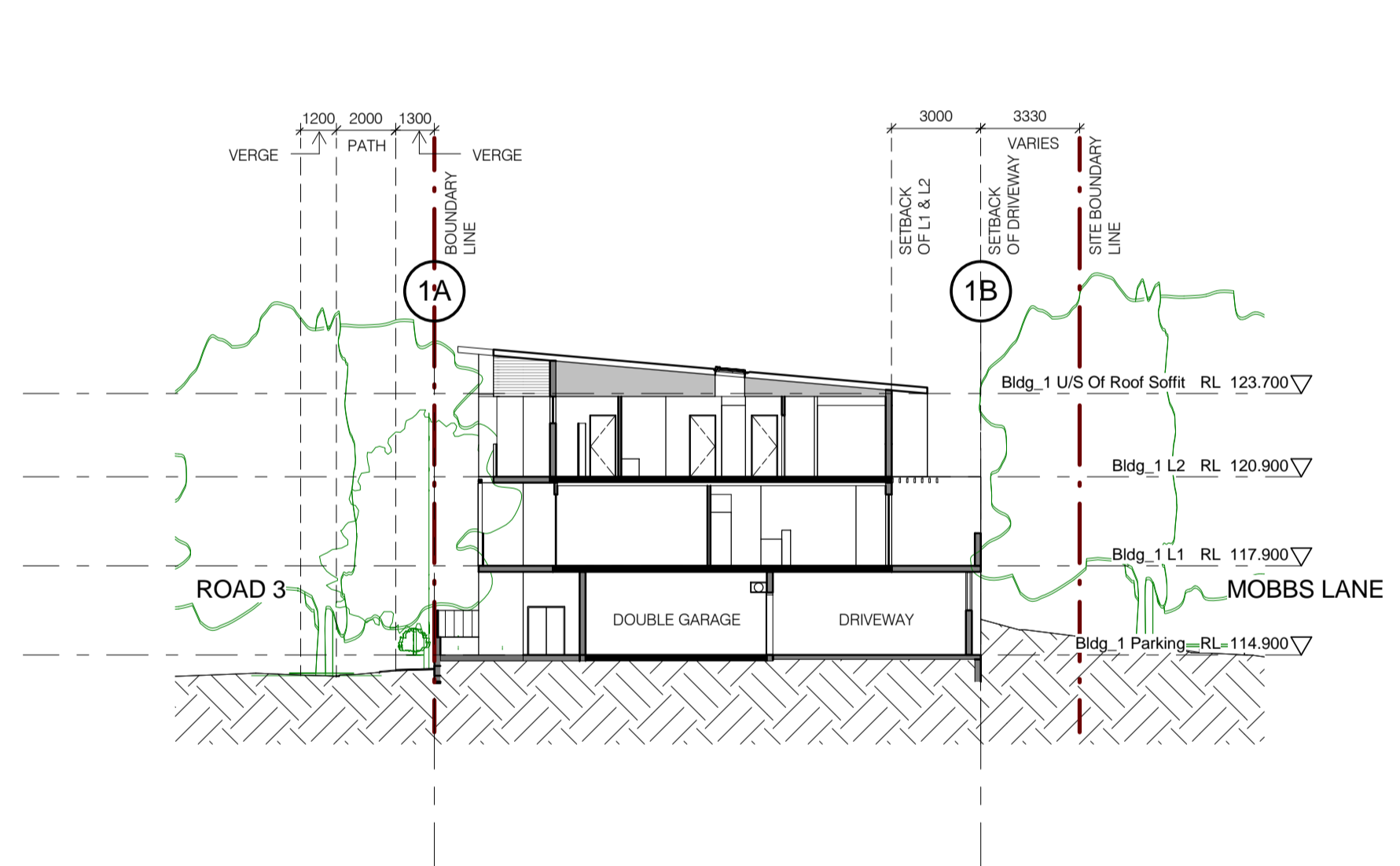

4 CROSS SECTION THROUGH TOWNHOUSE 5
1 : 200

NOTE
1 Site and Landscape shown for context only. Refer to Landscape Architect's drawings.
2 Furniture layout shown indicative only.

| | | | | | | | | | |
|---|---|------------------------------|---------------|--|---|--|--|--|--|
| Do not scale from drawings. Verify all dimensions on site before commencing work. Copying or reproduction of this drawing is strictly prohibited without the consent of Middle Thorp & Walker Pty Ltd. The Architect shall not be liable for any loss or damage whatsoever arising from or in respect of any errors, omissions or resulting from data misinterpretation transferred from the computer system of the Architect to systems of the Client or other Consultant. The recipient of the data shall be responsible for checking accuracy and completeness of data received. Any use of the electronic data in part or whole shall be at the user's risk. The CAD files and their contents are solely representations of the project information and cannot be relied upon beyond the representation shown on PDF versions of the drawings as provided by the Architect. | No: Amendment: - PROJECT APPLICATION Chk: Date: 26.08.10 | No: Amendment: Chk: Date: | Key Plan: | Consultants: Landscape: Sturt Associates, Suite 91, Level 5, 330 Wattle Street, Ultimo NSW 2007. T (02) 9211 3744 Traffic: Halcrow, Suite 20, 809 Pacific Highway, Chatswood NSW 2067. T (02) 9410 4100 Planner: Meriton, Level 11, 528 Kent Street, Sydney NSW 2000. T (02) 92872888 Civil: | Client: Meriton Apartments Pty Ltd Level 11, 528 Kent Street, Sydney NSW 2000. www.meriton.com.au T (02) 92872888 F (02) 92872777 | PTW Architects Level 17, 9 Castlereagh St, Sydney NSW Australia 2000 T +612 9232 5877 F +612 9221 4139 NSW Non-Residential Architects: A Architects No. 2822 B Architects No. 3916 D Architects No. 4778 A Architects No. 5297 S Architects No. 6559 A Architects No. 5297 | Approvals: By: SP Date: 26.08.2010 Client Approval: | Project: EPPING PARK, BUILDINGS 1 & 2 61 MOBBSS LANE, EPPING Title: SECTIONS | Scale: 1 : 200 @A1 Plot Date: 26/08/2010 2:28:08 PM Job No: 209003 Revision: Dwg No: A1006 Status: PROJECT APPLICATION |
|---|---|------------------------------|---------------|--|---|--|--|--|--|