

**5 BLDG 1 (TYPE 2) LONG SECTION**  
1 : 100

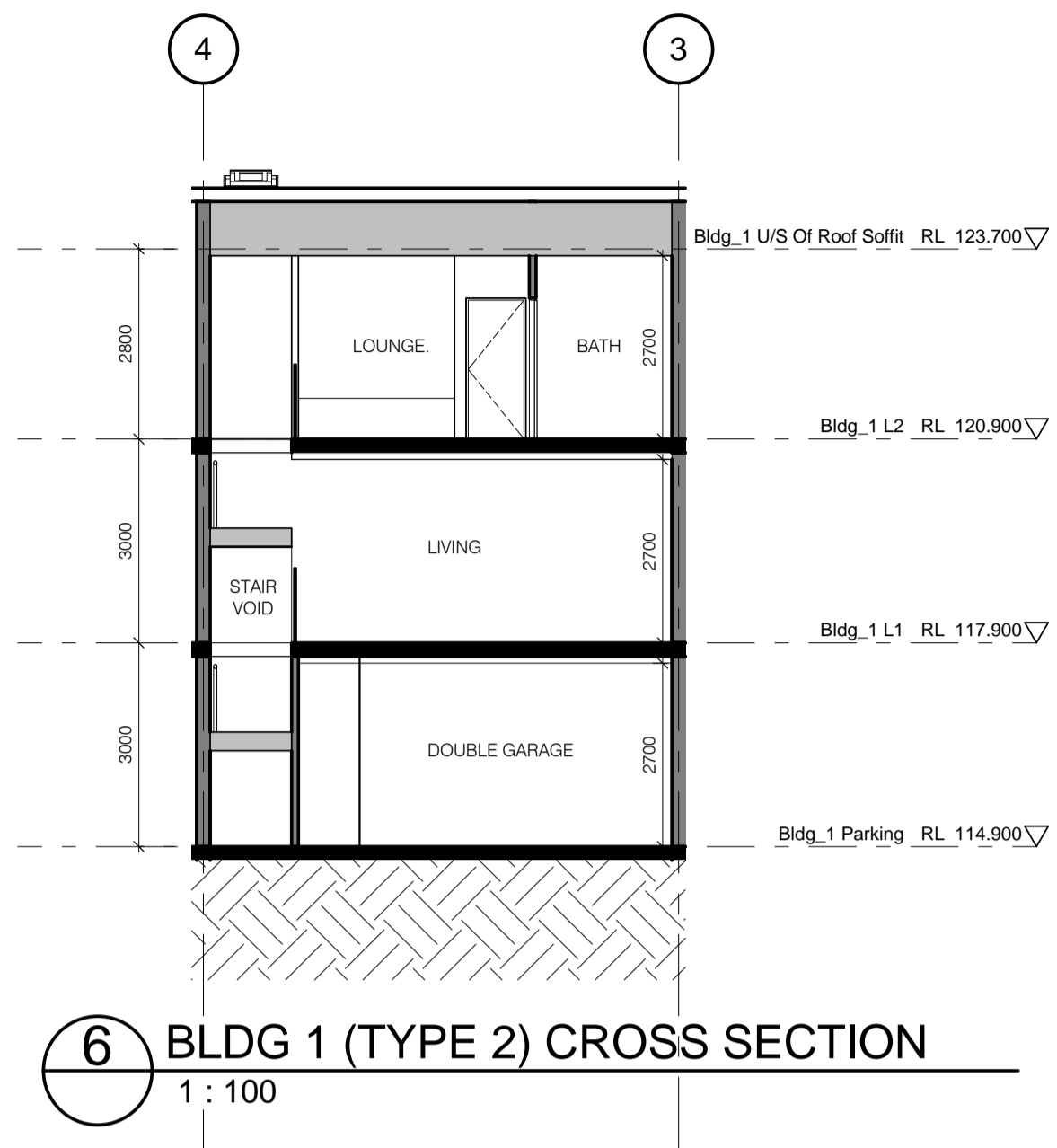

**6 BLDG 1 (TYPE 2) CROSS SECTION**  
1 : 100



**7 BLDG 1 (TYPE 2) FRONT ELEVATION**  
1 : 100

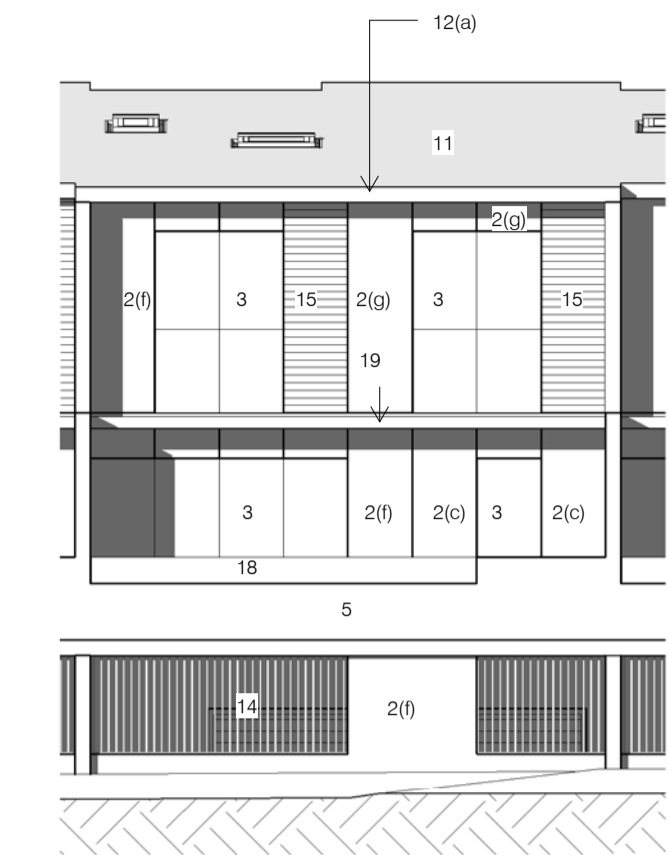

**8 BLDG 1 (TYPE 2) REAR ELEVATION**  
1 : 100

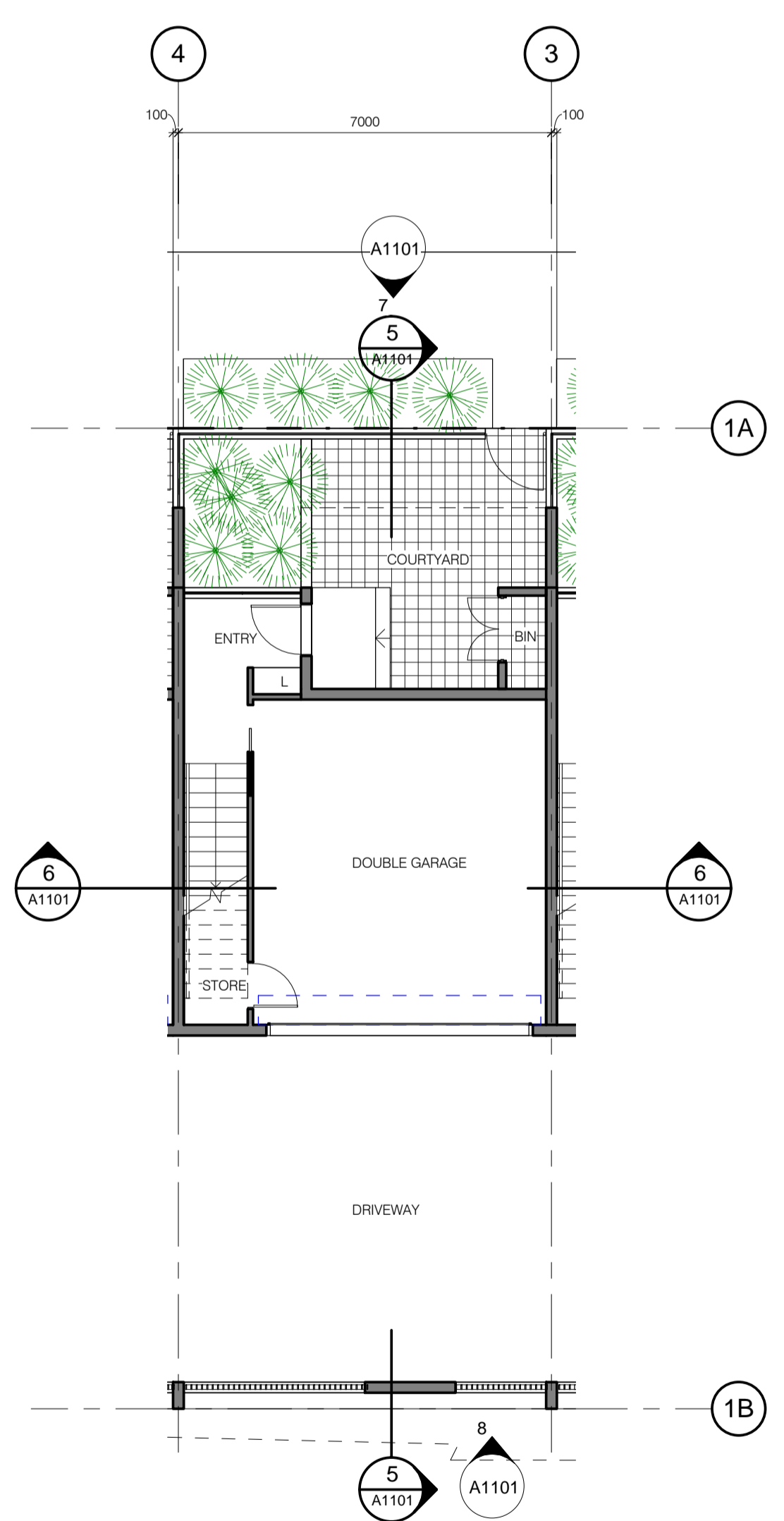

**1 BLDG 1 PARKING PLAN (TYPE 2)**  
1 : 100

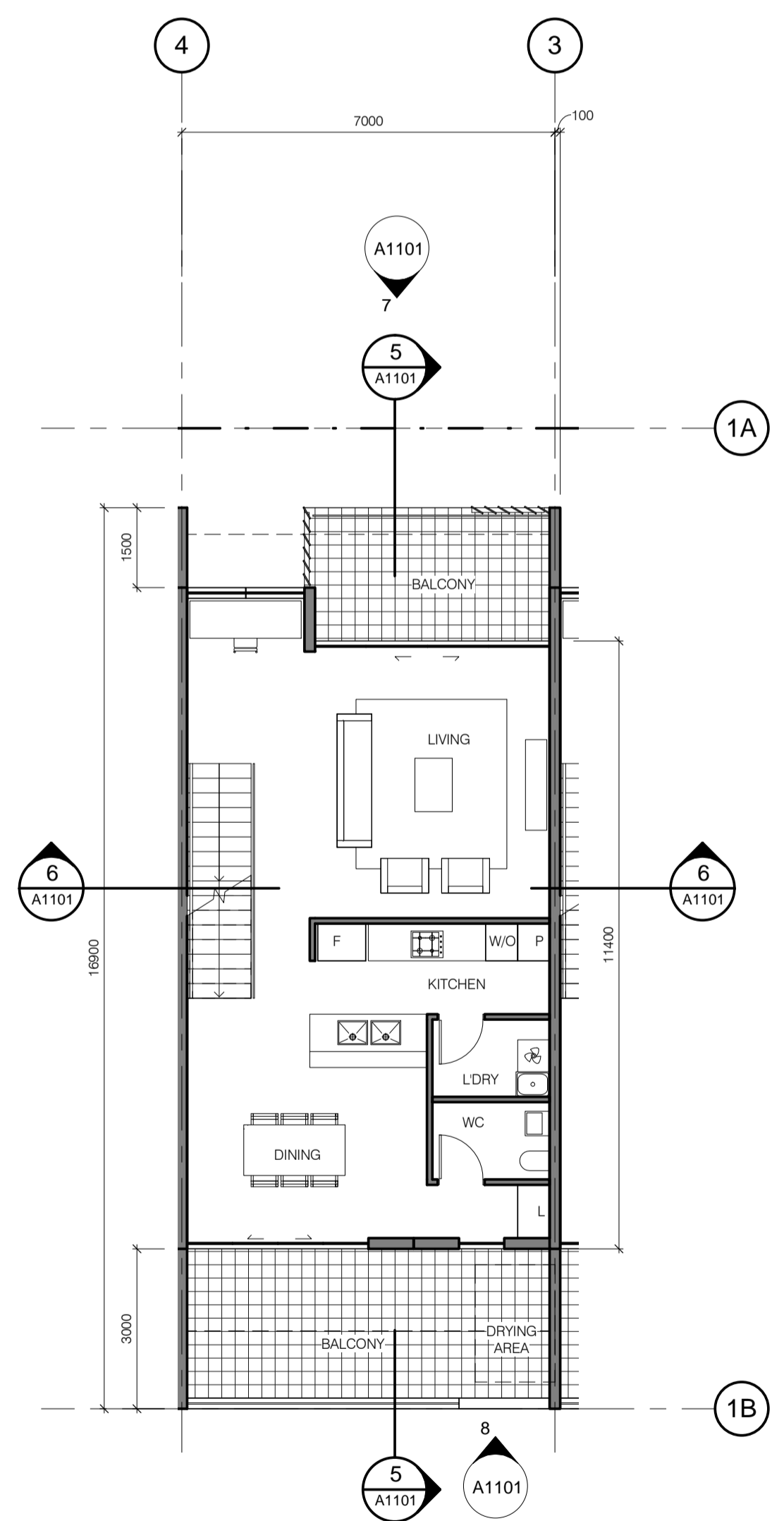

**2 BLDG 1 LEVEL 1 PLAN (TYPE 2)**  
1 : 100

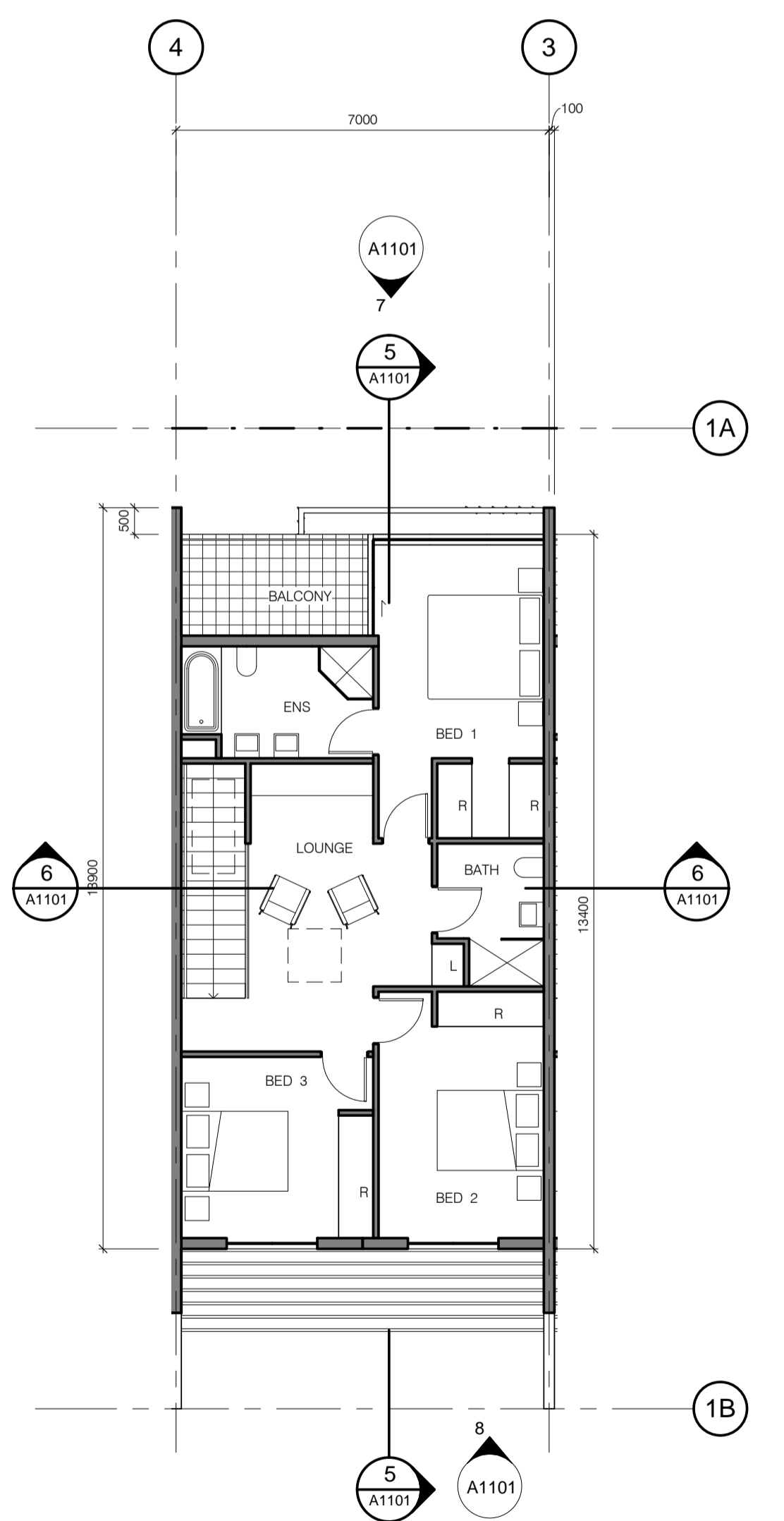

**3 BLDG 1 LEVEL 2 PLAN (TYPE 2)**  
1 : 100

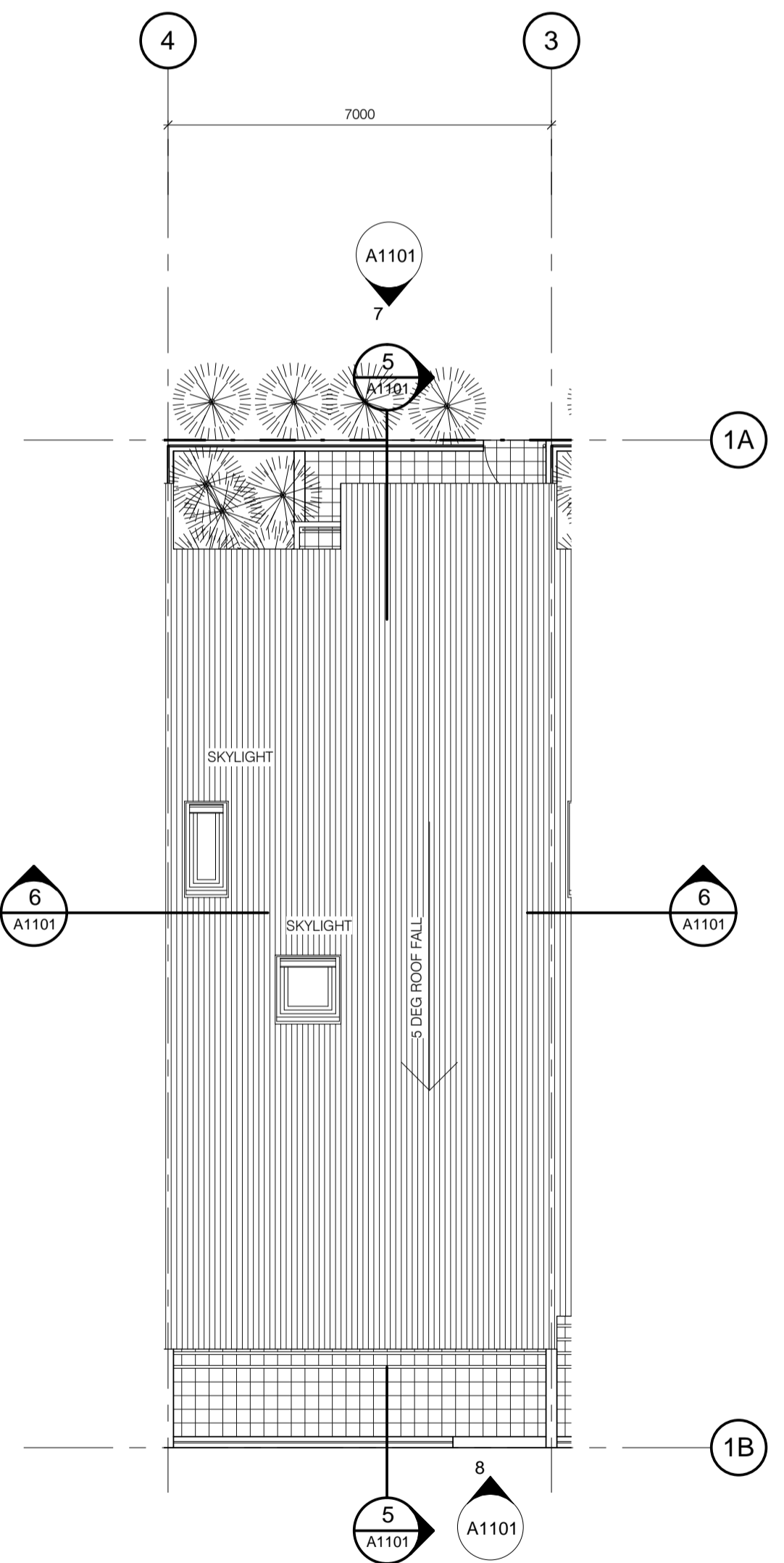

**4 BLDG 1 ROOF PLAN (TYPE 2)**  
1 : 100

- ### LEGEND
- 1 RUSTICATED MASONRY
  - 2 PAINT FINISH
    - a) FEATURE COLOUR 1
    - b) FEATURE COLOUR 2
    - c) FEATURE COLOUR 3
    - d) FEATURE COLOUR 4
    - e) FEATURE COLOUR 5
  - 3 COLOUR GREY 1
  - 4 COLOUR GREY 2
  - 5 COLOUR GREY 3
  - 6 COLOUR WHITE FOR SLAB EDGE / BLADE WALLS
  - 7 GLAZING WITH ALUMINIUM FRAMED DOORS AND WINDOWS
    - a) COLOUR 1
    - b) COLOUR 2
  - 8 STEEL TRUSS
    - a) SLIDING
    - b) FIXED
  - 9 SCREEN TO DRIVEWAY TO MATCH TOWNHOUSE FEATURE WALL COLOUR
  - 10 METAL CLADDING
  - 11 FRONT DOOR, PAINT FINISH
  - 12 TILES
    - a) FEATURE COLOUR 1
    - b) FEATURE COLOUR 2
    - c) FEATURE COLOUR 3
    - d) FEATURE COLOUR 4
    - e) FEATURE COLOUR 5
  - 13 GLASS BALUSTRADE TO MATCH TOWNHOUSE FEATURE WALL COLOUR
  - 14 PERGOLA

**NOTE**  
 1 Site and Landscape shown for context only. Refer to Landscape Architect's drawings.  
 2 Furniture layout shown indicative only.

Do not scale from drawings. Verify all dimensions on site before commencing work. Copying or reproduction of this drawing is strictly prohibited without the consent of Middle Things & Walker Pty Ltd. The Architect shall not be liable for any loss or damage whatsoever arising from or in respect of any errors, omissions or resulting from data inaccuracies transferred from the computer system of the Architect to systems of the Client or other Consultant. The recipient of the data shall be responsible for checking accuracy and completeness of data received. Any use of the electronic data in part or whole shall be at the user's risk. The CAD files and their contents are solely representations of the project information and cannot be relied upon to support the representation shown on PDF versions of the drawings as provided by the Architect.	No: - Amendment: PROJECT APPLICATION Chk: - Date: 26.08.10 No: - Amendment: - Chk: - Date: -	Key Plan: 	Consultants: Landscape: Sturt Associates Suite 91, Level 5, 330 Watte Street, Ultimo NSW 2007. T (02) 9211 3744 Traffic: Halcrow Suite 20, 809 Pacific Hwy, Chatswood NSW 2067. T (02) 9410 4100 Planner: Meriton Level 11, 528 Kent Street, Sydney NSW 2000. T (02) 92872888 Civil: Meriton Level 11, 528 Kent Street, Sydney NSW 2000. T (02) 92872888	Client: Meriton Apartments Pty Ltd Level 11, 528 Kent Street Sydney NSW 2000 www.meriton.com.au T (02) 92872888 F (02) 92872777	PTW Architects Level 17, 9 Castlereagh St Sydney NSW Australia 2000 T +612 9232 5877 F +612 9221 4139 NSW Nominated Architects: A Architects No. 2822 B Architects No. 3816 D Architects No. 4778 A Architects No. 5257 S Architects No. 6559 A Architects No. 5257	Approvals: By: SP Date: 26.08.2010 Client Approval:	Project: EPPING PARK, BUILDINGS 1 & 2 61 MOBBES LANE, EPPING Title: BUILDING 1 (TYPE 2 TOWNHOUSE)	Scale: 1 : 100 @A1 Plot Date: 26/08/2010 2:29:05 PM Job No: 209003 Revision: A1101 Status: PROJECT APPLICATION
	<p style="text-align: right; font-size: small;">C:\Revit_Local\EP-2_Building_Central_ktk.rvt</p>							