

BUILDING 3

Dec 21st, 9 am

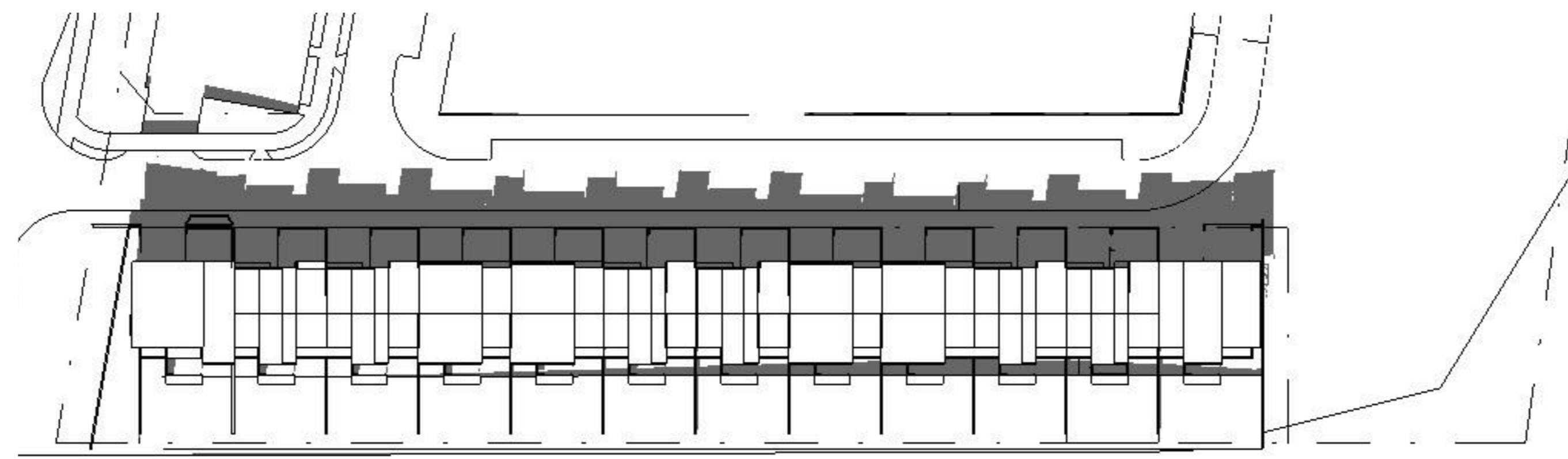

BUILDING 3

March 21st, 9 am

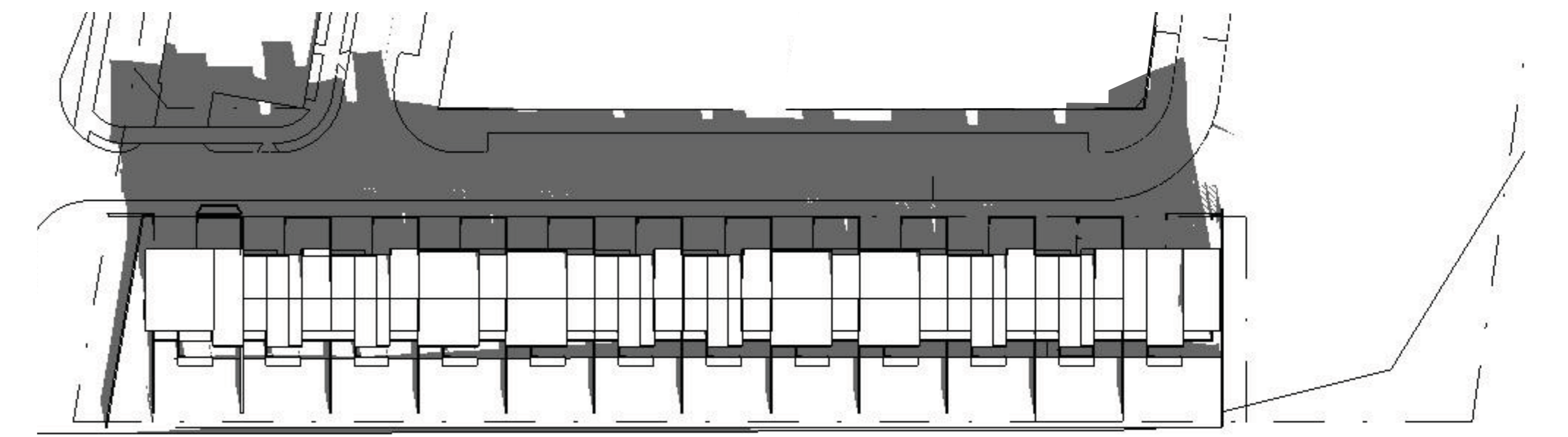

BUILDING 3

June 21st, 9 am

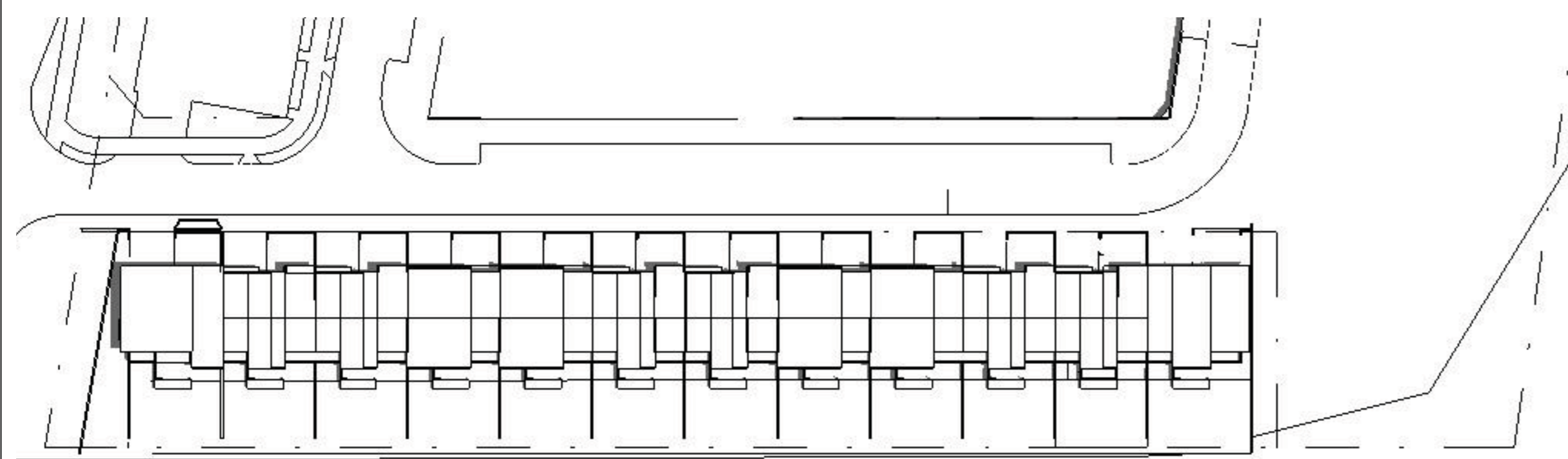

BUILDING 3

Dec 21st, 12 pm

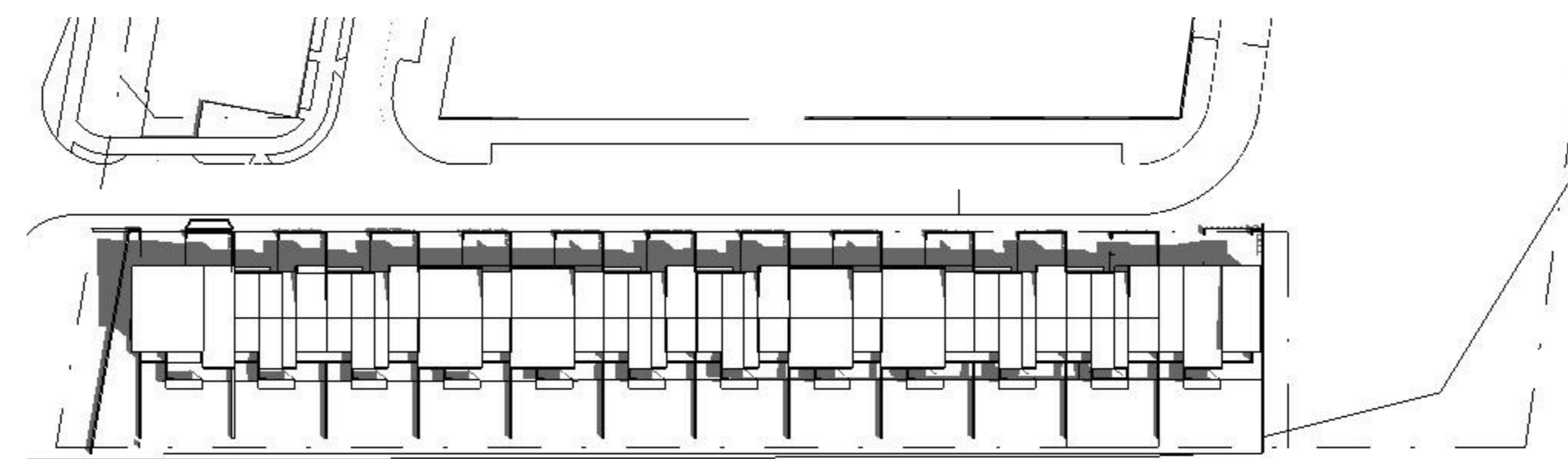

BUILDING 3

March 21st, 12 pm

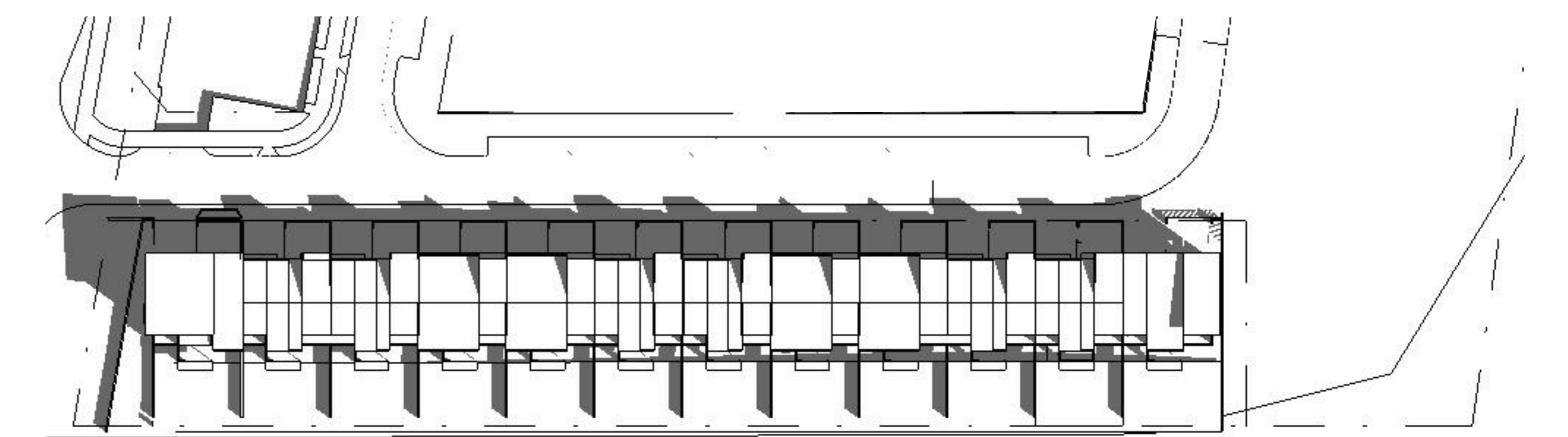

BUILDING 3

June 21st, 12 pm

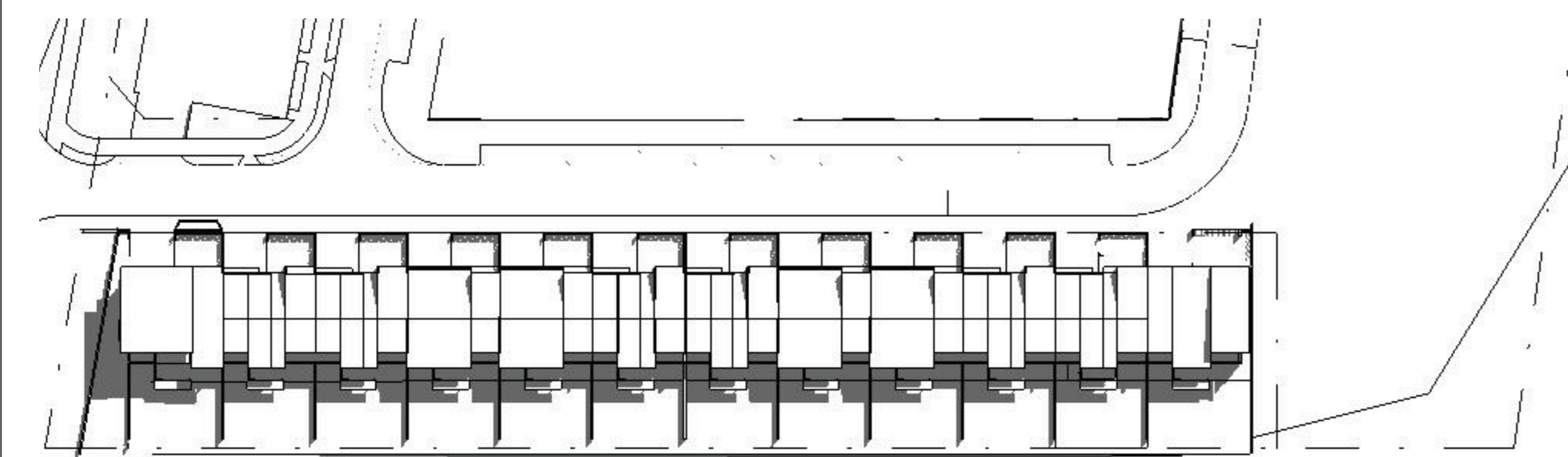

BUILDING 3

Dec 21st, 3 pm

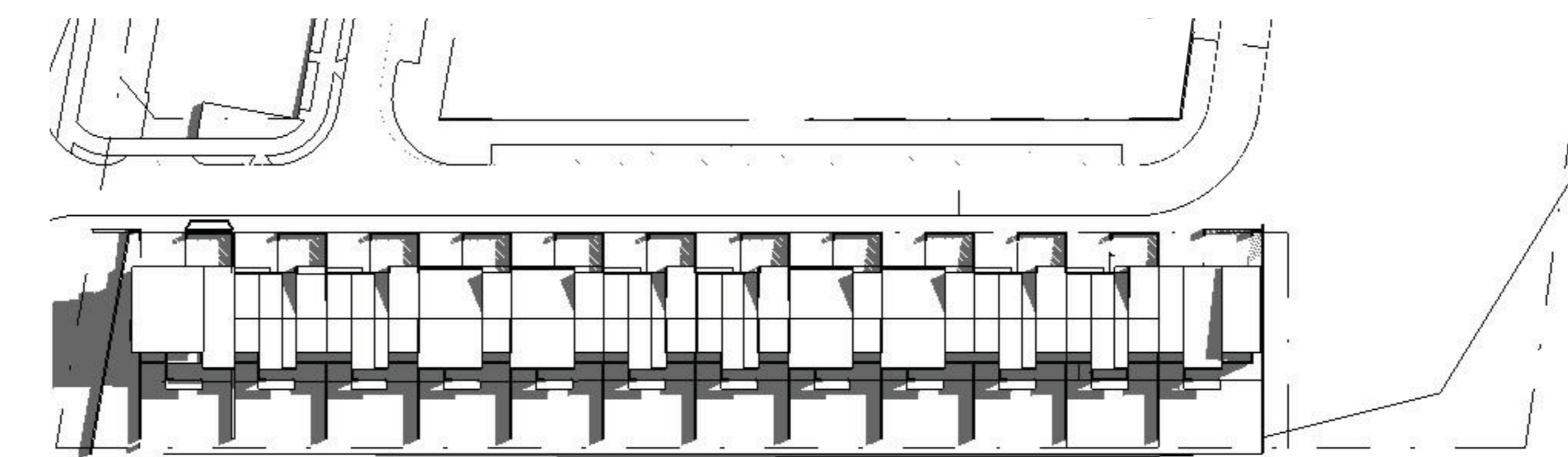

BUILDING 3

March 21st, 3 pm

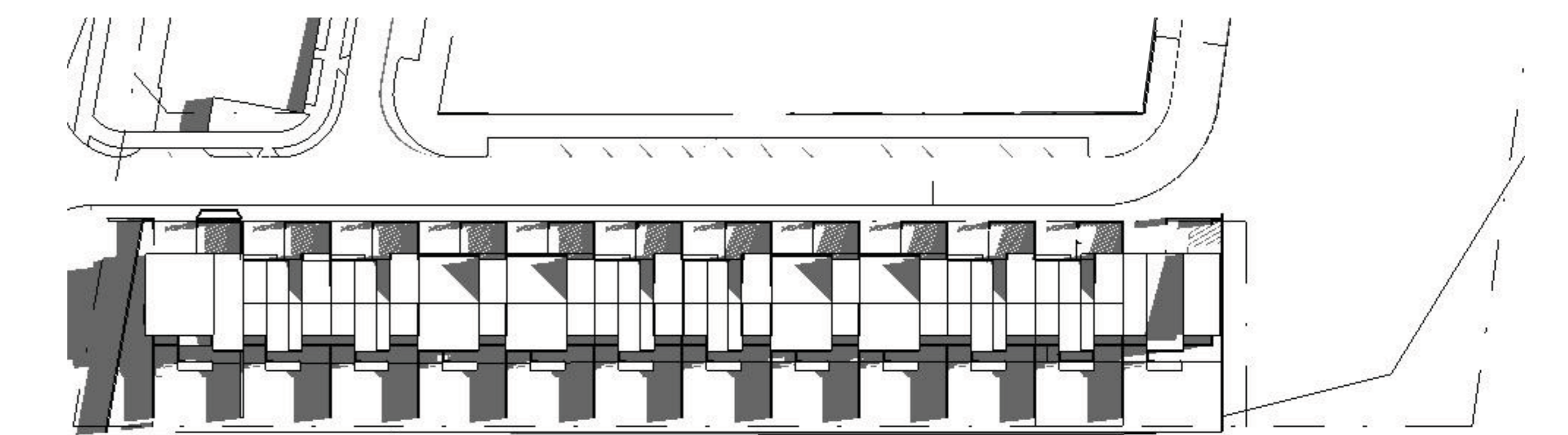

BUILDING 3

June 21st, 3 pm

Do not scale from drawings. Verify all dimensions on site before commencing work. Copying or the reproduction of this drawing is strictly prohibited without the consent of Peddle Thorp & Walker P/L.

Revision	Date
PROJECT APPLICATION	26.08.10

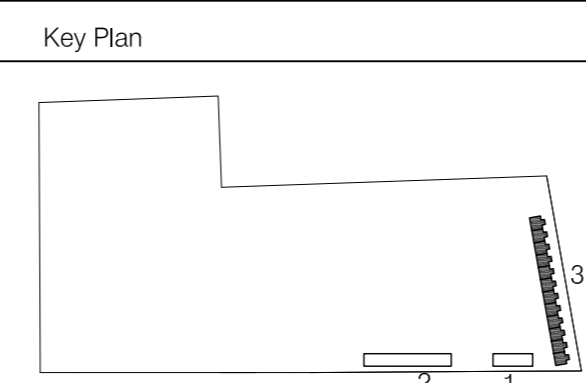

Consultants	Client	Architect
Civil Meriton Traffic Planner Halcrow Meriton	Level 11, 528 Kent Street, Sydney, NSW, 2000 Suite 20, 809 Pacific Hwy, Chatswood, NSW, 2067 Level 11, 528 Kent Street, Sydney, NSW, 2000	Merton Apartments Pty Ltd Level 11, 528 Kent Street Sydney Australia 2000 T 612 92872888 F 612 92872777 www.merton.com.au

Client	Architect
Merton Apartments Pty Ltd	PTW Architects



Drawing	Project
DRAWN: KK CHECKED: SP APPROVED: SP	Epping Park 61 Mobbis Lane, Epping Stage 1 (Building 3) A-3400

PROJECT NO: 209.003
SCALE: 27.04.09
DATE: 27.04.09