

Legend

Sites and Artefact Located by Biosis Research (2010)

- ◆ Artefact
- ▨ Site Extent
- Survey Area**
- ▭ Proposed Impact Area
- Great Northern Railway (1889)

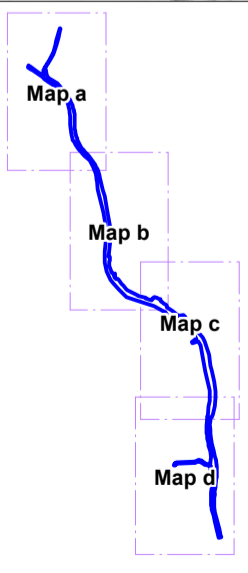
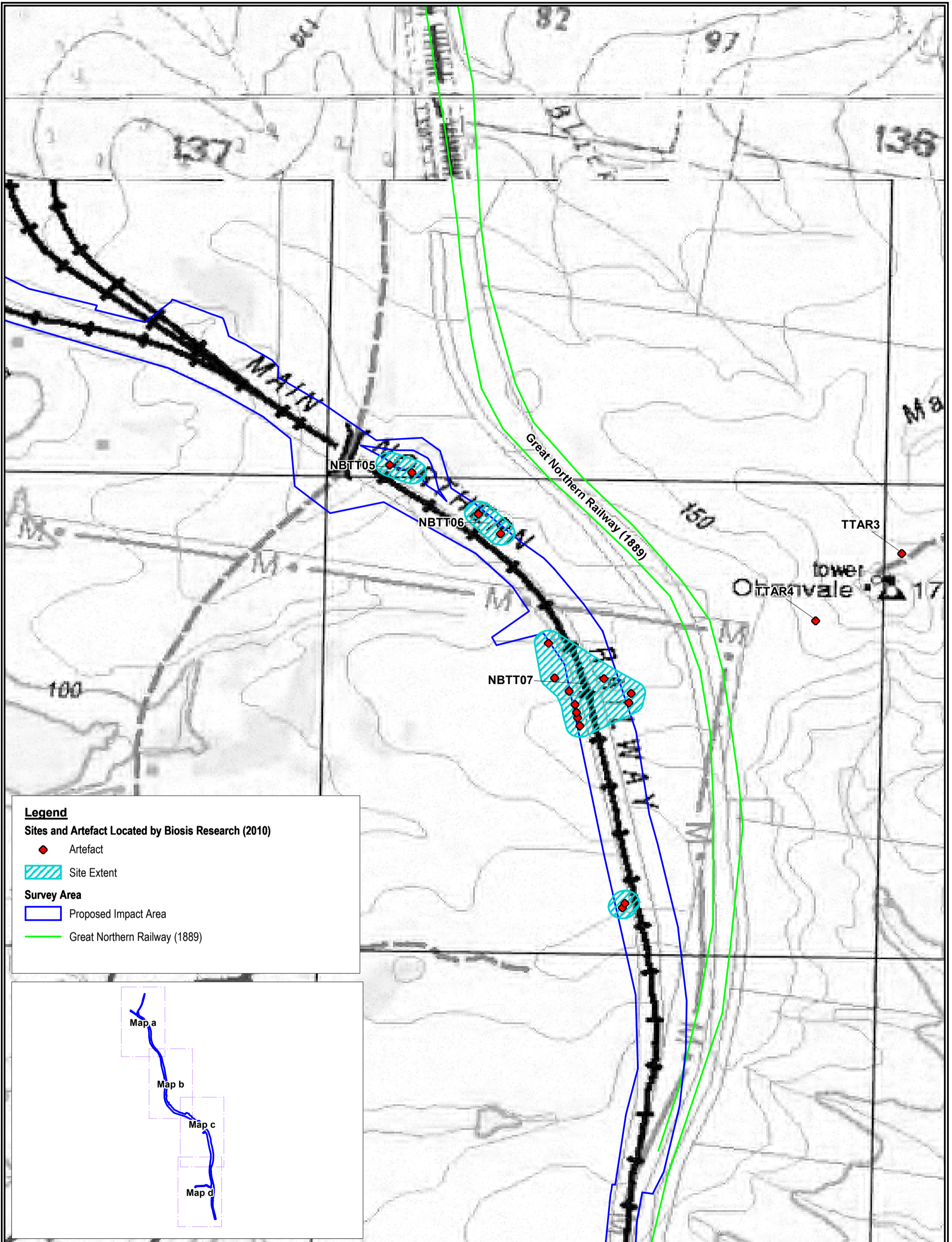

Figure 8a: Previously undocumented Aboriginal cultural heritage sites identified by Biosis Research (2010) within and in the immediate vicinity of the Proposed Impact Area.

Date: 11 February 2011	Drawn by: ANP	<p>Scale: 1:6,000 at A3 Map Projection: Universal Transverse Mercator Horizontal Datum: Geodetic Datum of Australia 1994 Map Grid: Map Grid of Australia Zone 56</p>
File number: 11303	Checked by: PBK	
Location: ...P:\11300s\11303 Nundah Bank\SHARED\Mapping\FINAL Report Figures\11303 F8a Sites Located_Topo.WOR		



Figure 8a



Legend

Sites and Artefact Located by Biosis Research (2010)

- ◆ Artefact
- ▨ Site Extent

Survey Area

- ▭ Proposed Impact Area
- Great Northern Railway (1889)

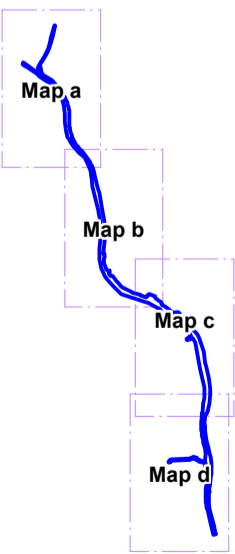

BIOSIS RESEARCH Pty. Ltd.
 18-20 Mandible Street
 Alexandria
 NEW SOUTH WALES 2015

Acknowledgements:
 Topographic Image from Land and Property Management Authority
 1:25000 topographic map series (2006)

Figure 8c: Previously undocumented Aboriginal cultural heritage sites identified by Biosis Research (2010) within and in the immediate vicinity of the Proposed Impact Area.

Date: 11 February 2011

Drawn by: ANP

File number: 11303

Checked by: PBK

Location: ...P:\11300s\11303 Nundah Bank\SHARED\Mapping\
 FINAL Report Figures\11303 F8c Sites Located_Topo.WOR



Scale: 1:6,000 at A3
 Map Projection: Universal Transverse Mercator
 Horizontal Datum: Geodetic Datum of Australia 1994
 Map Grid: Map Grid of Australia Zone 56



Figure 8c

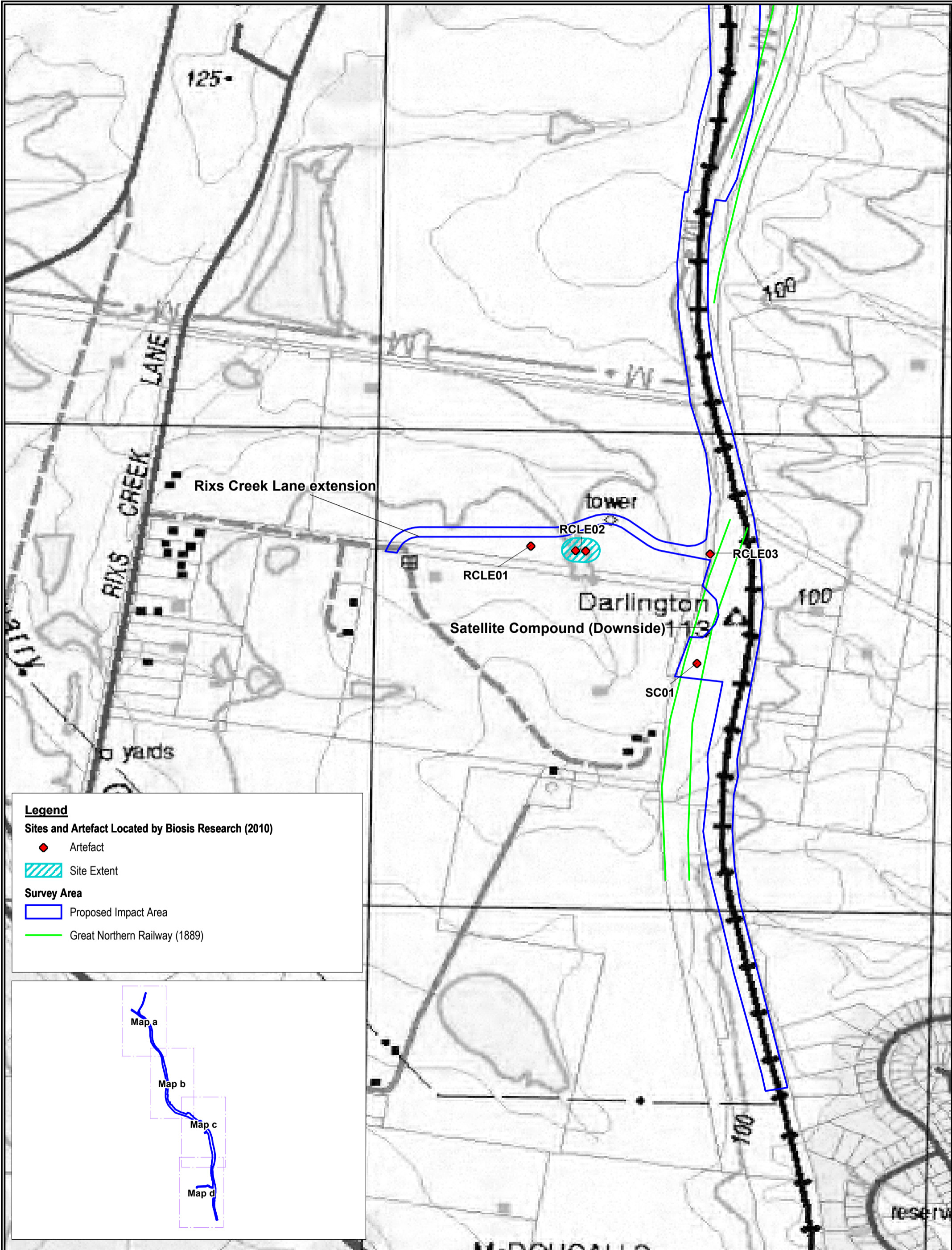

Legend
Sites and Artefact Located by Biosis Research (2010)

- ◆ Artefact
 - Site Extent
- Survey Area**
- Proposed Impact Area
 - Great Northern Railway (1889)

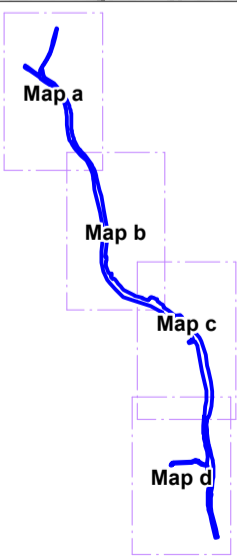
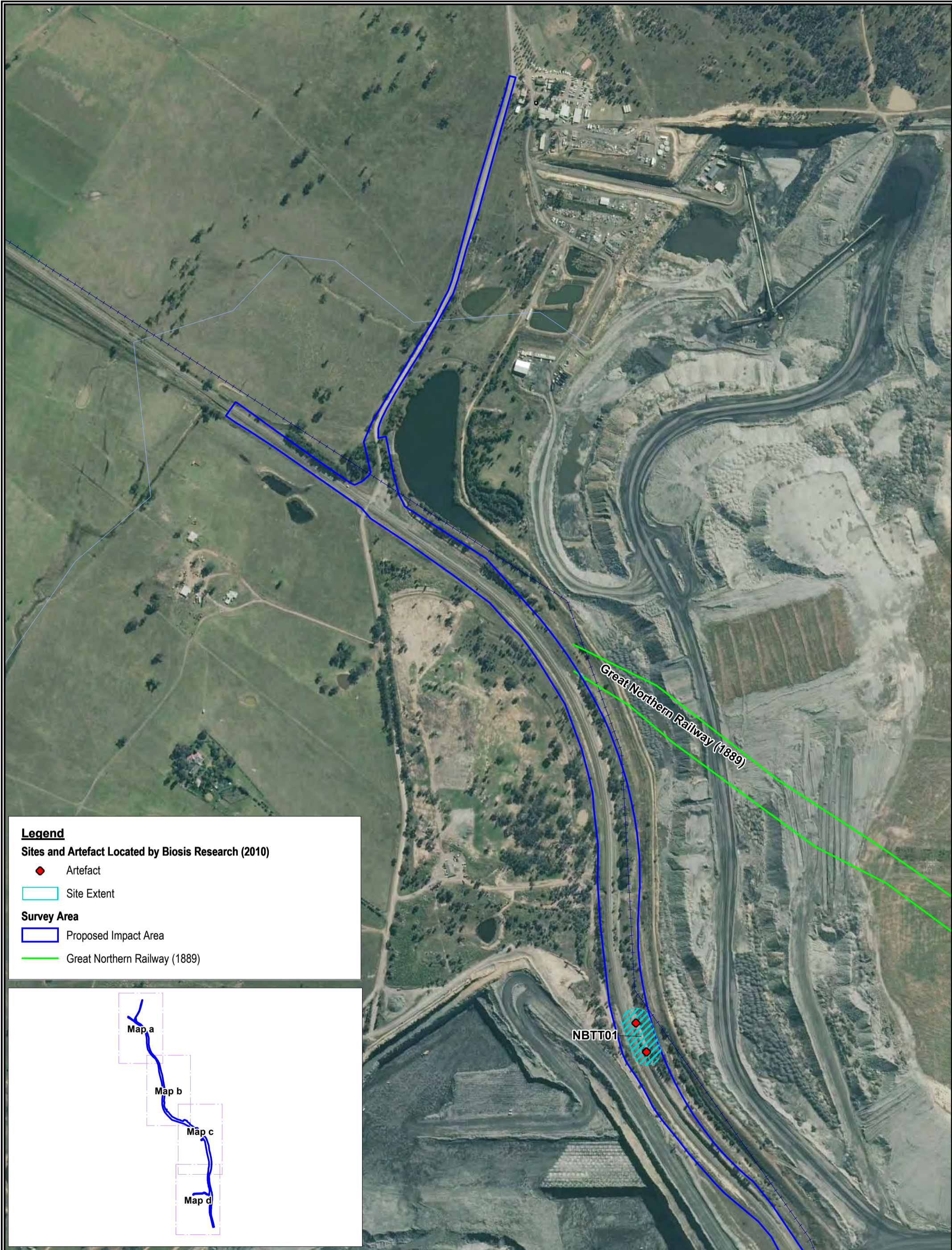

Figure 8d: Previously undocumented Aboriginal cultural heritage sites identified by Biosis Research (2010) within and in the immediate vicinity of the Proposed Impact Area.

Date: 10 November 2010	Drawn by: ANP	<p>Scale: 1:6,000 at A3 Map Projection: Universal Transverse Mercator Horizontal Datum: Geodetic Datum of Australia 1994 Map Grid: Map Grid of Australia Zone 56</p>
File number: 11303	Checked by: PBK	
Location: ...P:\11300s\11303 Nundah Bank\SHARED\Mapping\FINAL Report Figures\11303 F8d Sites Located_Topo.WOR		



Figure 8d



Legend

Sites and Artefact Located by Biosis Research (2010)

- ◆ Artefact
- Site Extent

Survey Area

- ▭ Proposed Impact Area
- Great Northern Railway (1889)

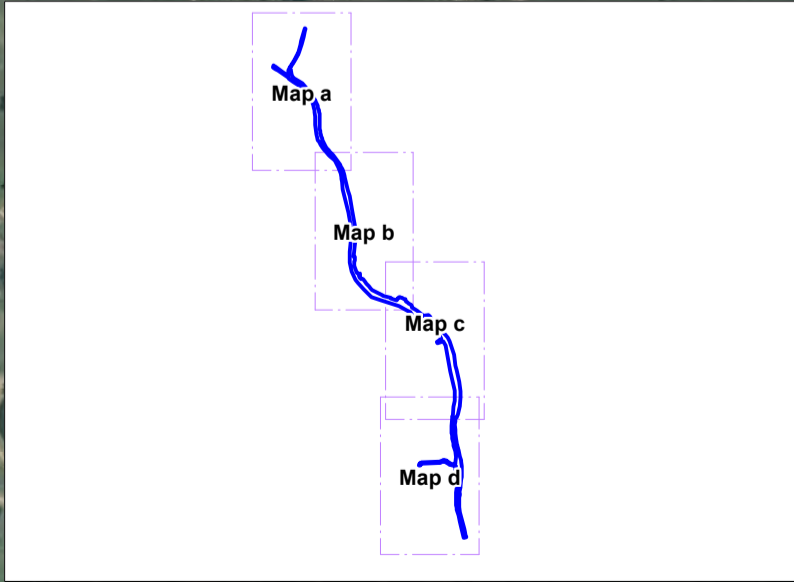

Figure 9a: Previously undocumented Aboriginal cultural heritage sites identified by Biosis Research (2010) within and in the immediate vicinity of the Proposed Impact Area.

Date: 11 February 2011	Drawn by: ANP
File number: 11303	Checked by: PBK

Location: ...P:\11300s\11303 Nundah Bank\SHARED\Mapping\ FINAL Report Figures\11303 F9a Sites Located_Aerial.WOR



Scale: 1:6,000 at A3
 Map Projection: Universal Transverse Mercator
 Horizontal Datum: Geodetic Datum of Australia 1994
 Map Grid: Map Grid of Australia Zone 56



Figure 9a

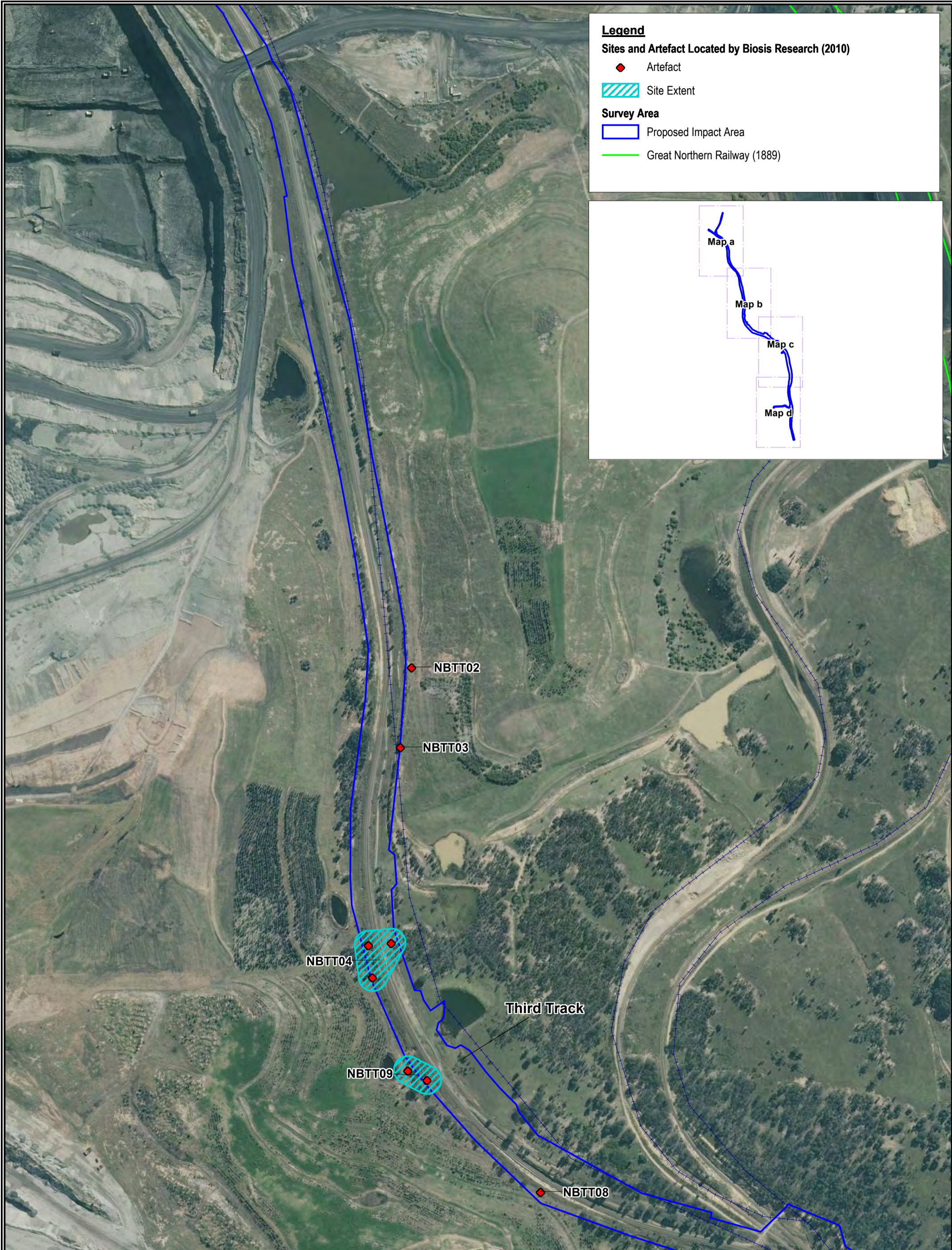

Legend

Sites and Artefact Located by Biosis Research (2010)

- ◆ Artefact
- Site Extent

Survey Area

- Proposed Impact Area
- Great Northern Railway (1889)

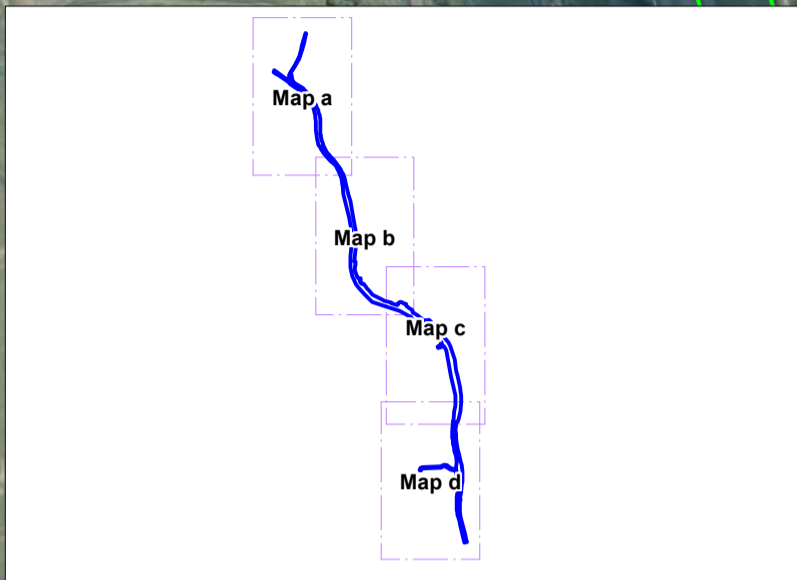

NBTT02

NBTT03

NBTT04

NBTT09

Third Track

NBTT08

BIOSIS RESEARCH Pty. Ltd.
 18-20 Mandible Street
 Alexandria
 NEW SOUTH WALES 2015

Acknowledgements:
 This product incorporates Data which is
 copyright to the Commonwealth of Australia (c.2003-)

Figure 9b: Previously undocumented Aboriginal cultural heritage sites identified by Biosis Research (2010) within and in the immediate vicinity of the Proposed Impact Area.

Date: 11 February 2011	Drawn by: ANP
File number: 11303	Checked by: PBK

Location: ...P:\11300s\11303 Nundah Bank\SHARED\Mapping\
 FINAL Report Figures\11303 F9b Sites Located_Aerial.WOR

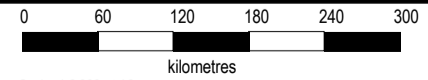

Scale: 1:6,000 at A3
 Map Projection: Universal Transverse Mercator
 Horizontal Datum: Geodetic Datum of Australia 1994
 Map Grid: Map Grid of Australia Zone 56



Figure 9b

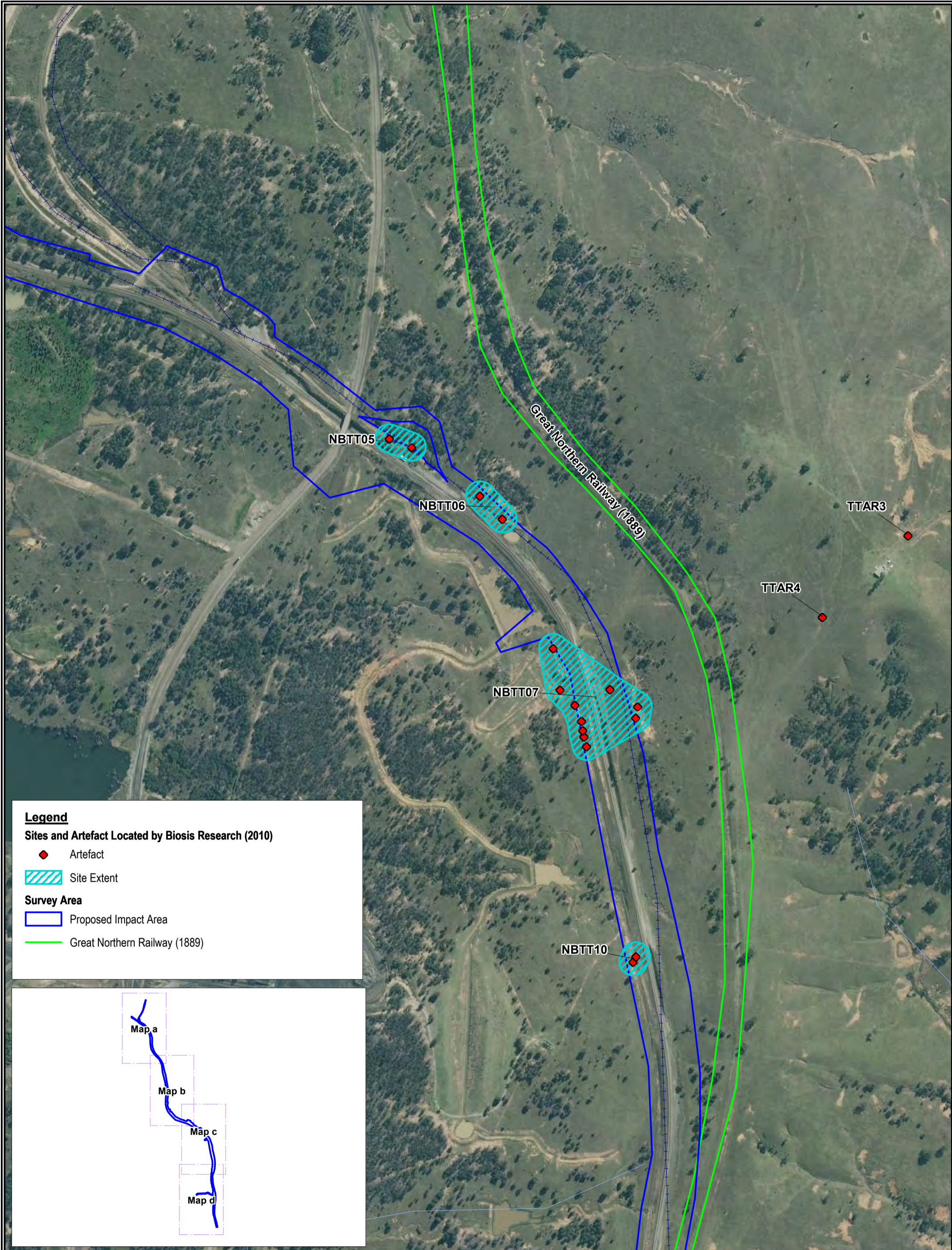

Legend

Sites and Artefact Located by Biosis Research (2010)

- ◆ Artefact
- ▨ Site Extent

Survey Area

- ▭ Proposed Impact Area
- Great Northern Railway (1889)

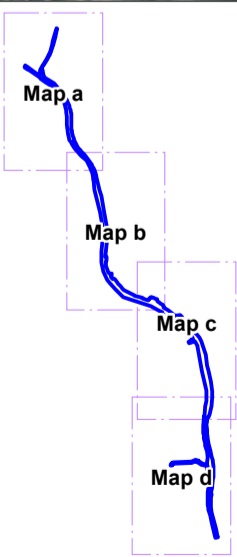

Figure 9c: Previously undocumented Aboriginal cultural heritage sites identified by Biosis Research (2010) within and in the immediate vicinity of the Proposed Impact Area.

Date: 11 February 2011	Drawn by: ANP	<p>Scale: 1:6,000 at A3 Map Projection: Universal Transverse Mercator Horizontal Datum: Geodetic Datum of Australia 1994 Map Grid: Map Grid of Australia Zone 56</p>
File number: 11303	Checked by: PBK	
Location: ...P:\11300s\11303 Nundah Bank\SHARED\Mapping\FINAL Report Figures\11303 F9c Sites Located_Aerial.WOR		

A north arrow pointing upwards, with 'N' at the top, 'S' at the bottom, 'E' on the right, and 'W' on the left. Below the arrow is the label 'Figure 9c'.

BIOSIS RESEARCH Pty. Ltd.
18-20 Mandible Street
Alexandria
NEW SOUTH WALES 2015

Acknowledgements:
This product incorporates Data which is copyright to the Commonwealth of Australia (c.2003-)

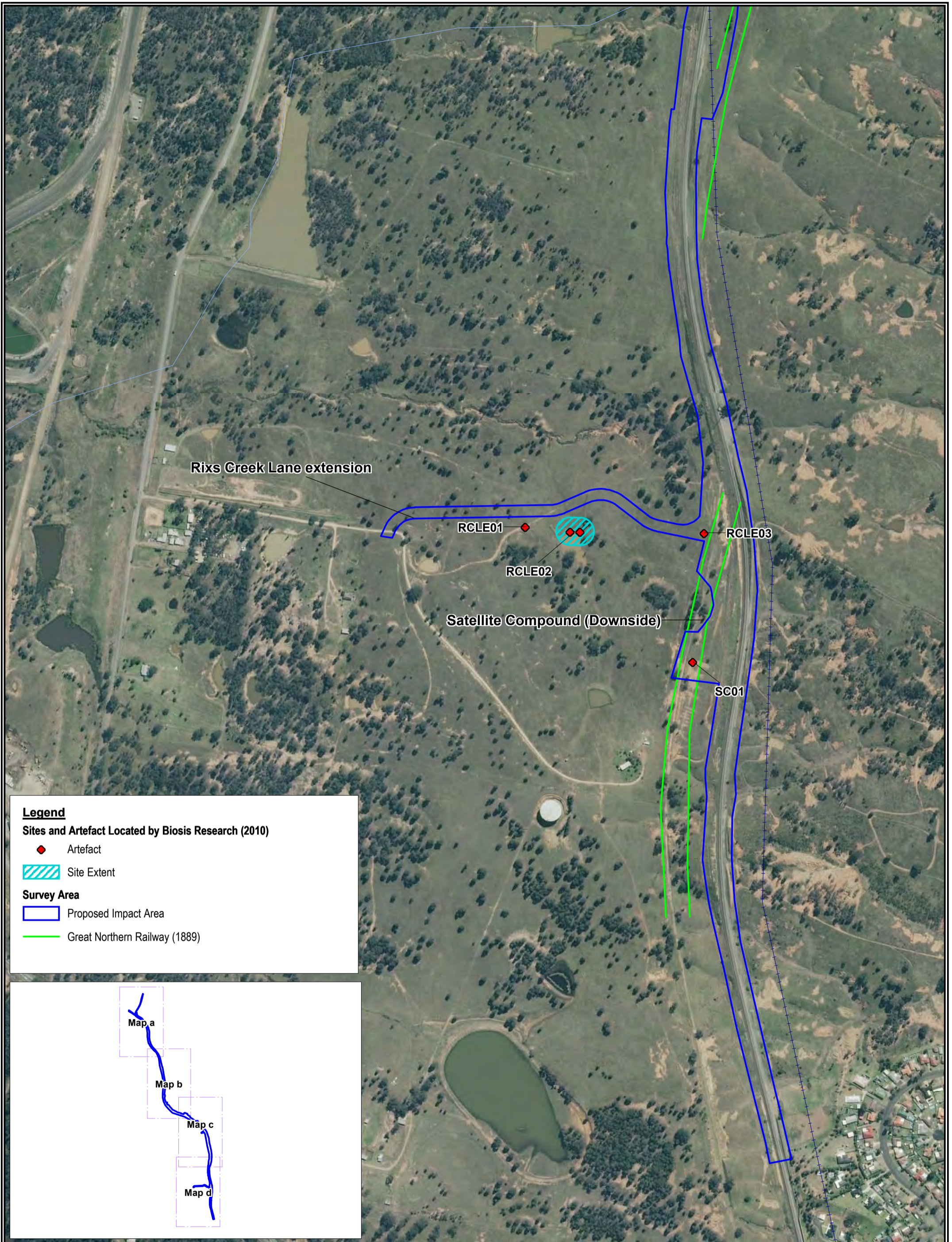

Legend

Sites and Artefact Located by Biosis Research (2010)

- ◆ Artefact
- ▨ Site Extent

Survey Area

- ▭ Proposed Impact Area
- Great Northern Railway (1889)

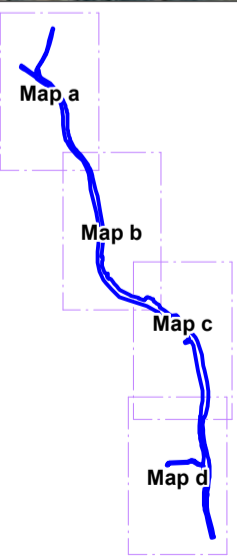

Figure 9d: Previously undocumented Aboriginal cultural heritage sites identified by Biosis Research (2010) within and in the immediate vicinity of the Proposed Impact Area.

Date: 11 February 2011	Drawn by: ANP
File number: 11303	Checked by: PBK
Location: ...P:\11300s\11303 Nundah Bank\SHARED\Mapping\FINAL Report Figures\11303 F9d Sites Located_Aerial.WOR	

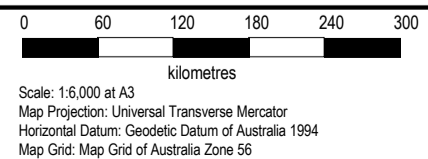
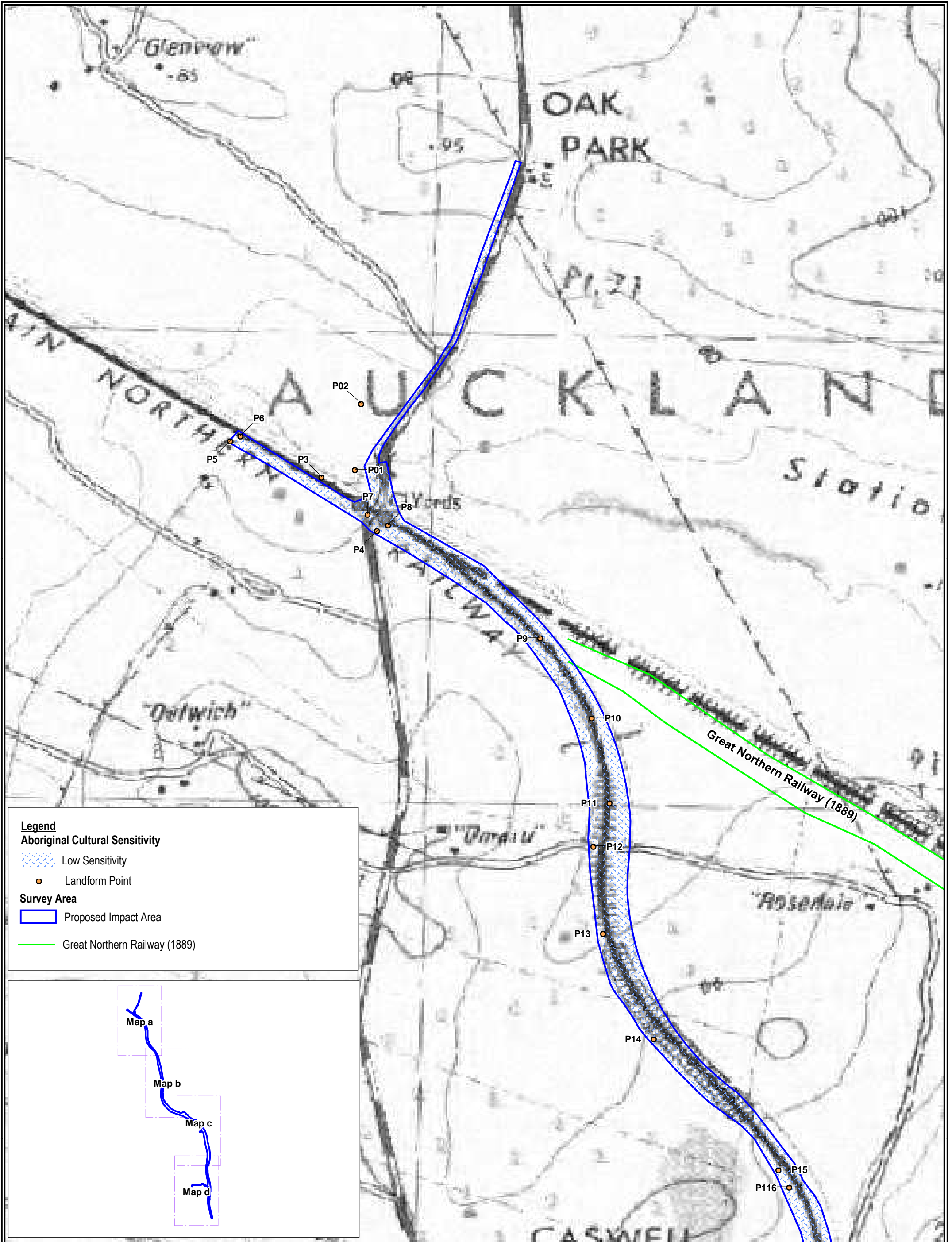

Figure 9d



Legend

Aboriginal Cultural Sensitivity

- Low Sensitivity
- Landform Point

Survey Area

- Proposed Impact Area
- Great Northern Railway (1889)

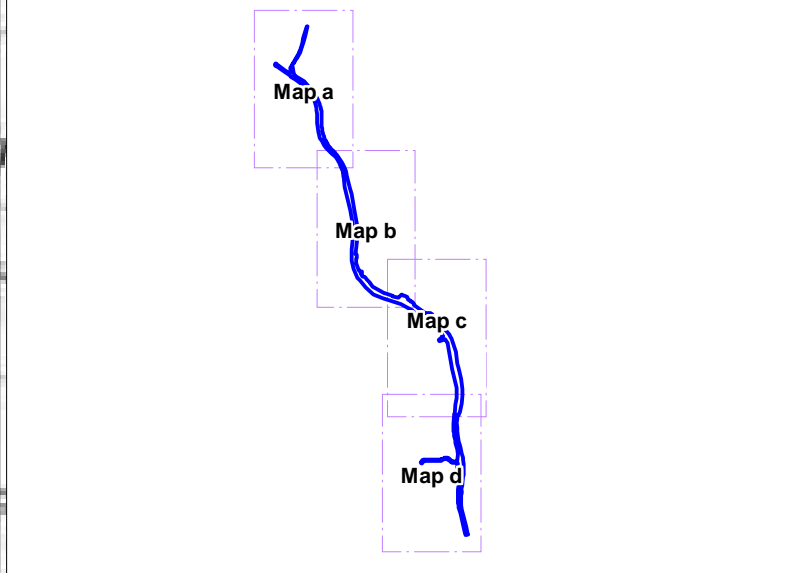

Figure 10a: Aboriginal cultural heritage archaeological (scientific) sensitivity zoning within the Proposed Impact Area.

BIOSIS RESEARCH Pty. Ltd.
 18-20 Mandible Street
 Alexandria
 NEW SOUTH WALES 2015

BIOSIS RESEARCH

Acknowledgements:
 Topographic Image from Land and Property Management Authority
 1:25000 topographic map series (2006)

Date: 16 February 2011	Drawn by: ANP/STF
File number: 11303	Checked by: PBK
Location: ...P:\11300s\11303 Nundah Bank\SHARED\Mapping\FINAL Report Figures\11303 F10a Sensitivity_Topo.WOR	

0 60 120 180 240 300
 kilometres

Scale: 1:6,000 at A3
 Map Projection: Universal Transverse Mercator
 Horizontal Datum: Geodetic Datum of Australia 1994
 Map Grid: Map Grid of Australia Zone 56

Figure 10a

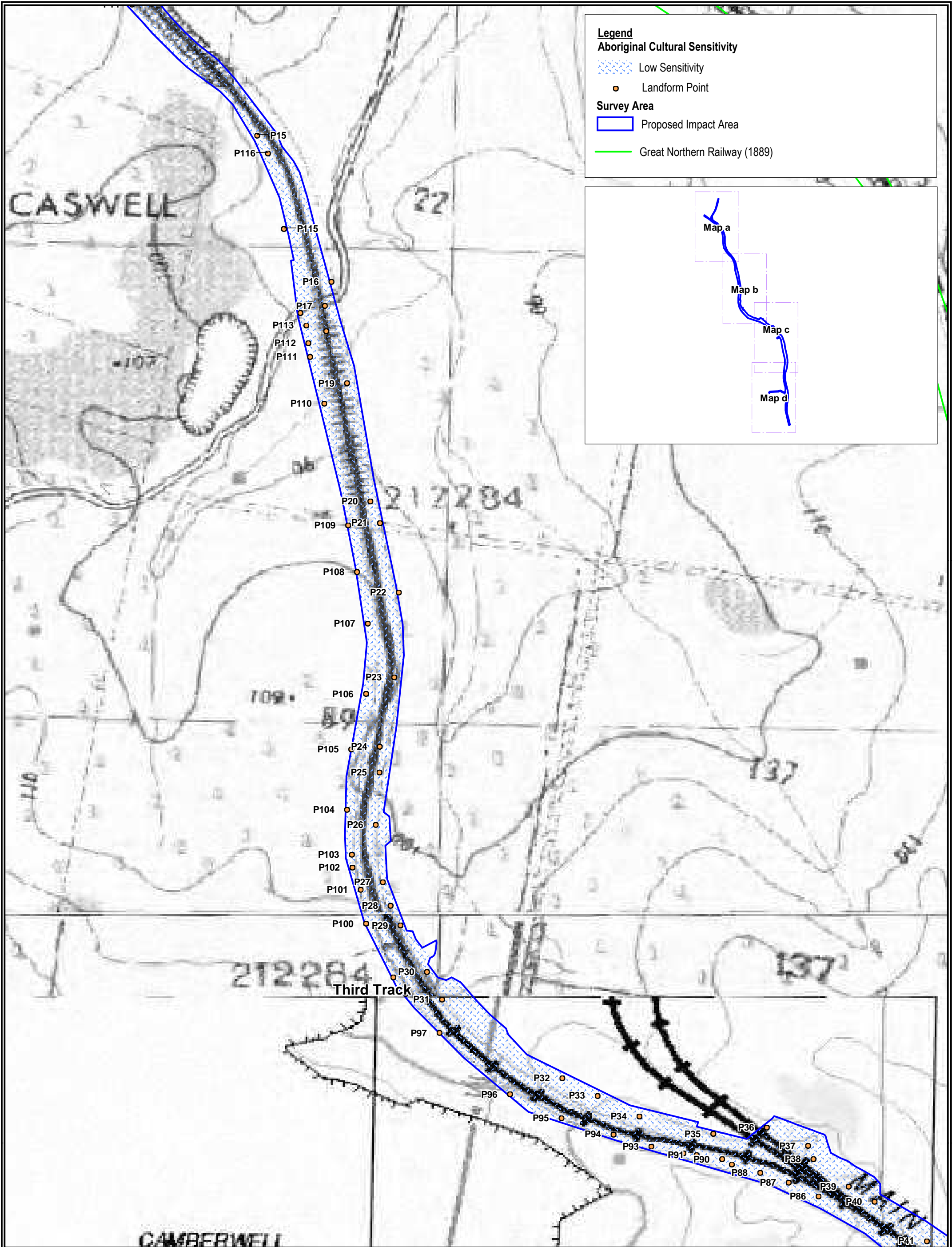

Figure 10b: Aboriginal cultural heritage archaeological (scientific) sensitivity zoning within the Proposed Impact Area.

Date: 16 February 2011

Drawn by: ANP/STF

File number: 11303

Checked by: PBK

Location: ...P:\11300s\11303 Nundah Bank\SHARED\Mapping\FINAL Report Figures\11303 F10a Sensitivity_Topo.WOR

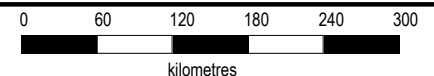

Scale: 1:6,000 at A3
 Map Projection: Universal Transverse Mercator
 Horizontal Datum: Geodetic Datum of Australia 1994
 Map Grid: Map Grid of Australia Zone 56



Figure 10a

BIOSIS RESEARCH Pty. Ltd.
 18-20 Mandible Street
 Alexandria
 NEW SOUTH WALES 2015

BIOSIS RESEARCH
 Acknowledgements:
 Topographic Image from Land and Property Management Authority
 1:25000 topographic map series (2006)

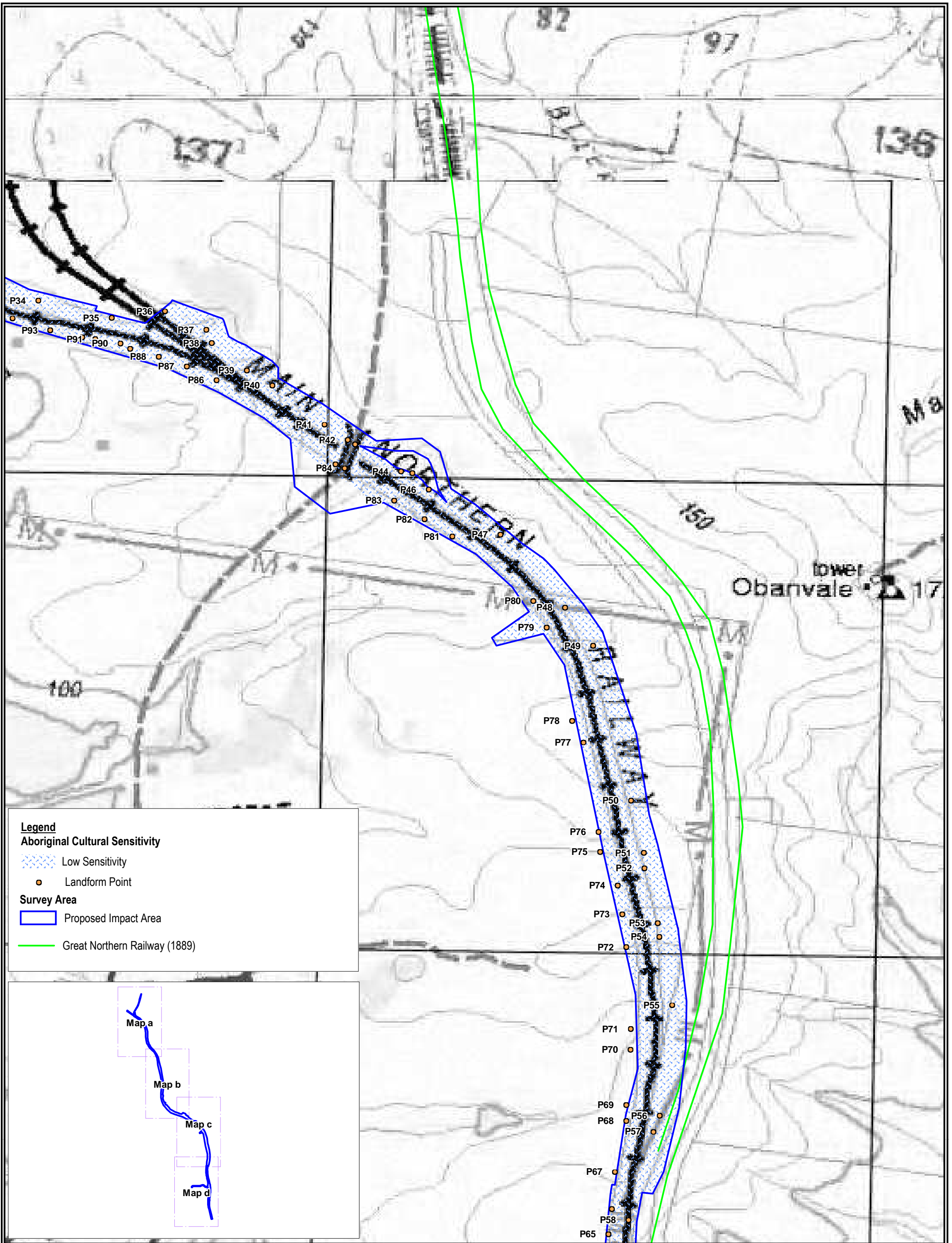

Legend

Aboriginal Cultural Sensitivity

- Low Sensitivity
- Landform Point

Survey Area

- Proposed Impact Area
- Great Northern Railway (1889)

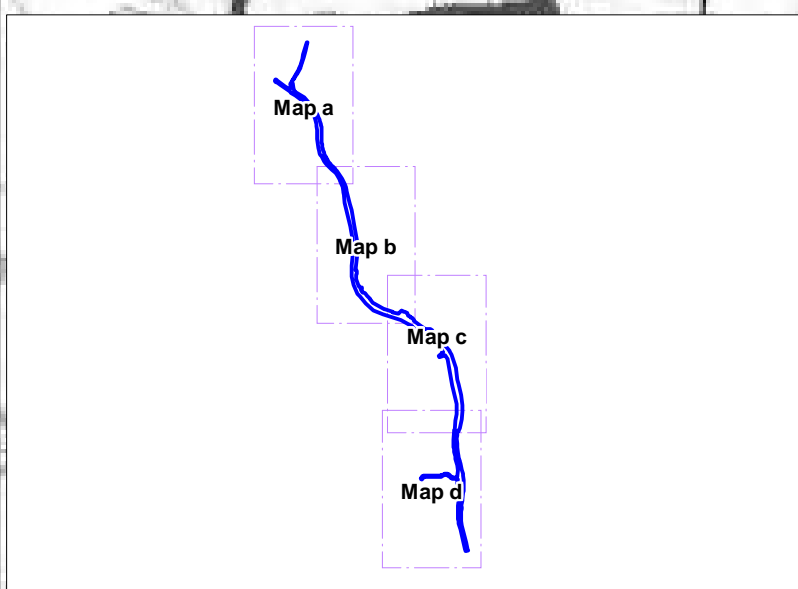

Figure 10c: Aboriginal cultural heritage archaeological (scientific) sensitivity zoning within the Proposed Impact Area.

Date: 16 February 2011	Drawn by: ANP/STF
File number: 11303	Checked by: PBK
Location: ...P:\11300s\11303 Nundah Bank\SHARED\Mapping\FINAL Report Figures\11303 F10a Sensitivity_Topo.WOR	

0 60 120 180 240 300
kilometres

Scale: 1:6,000 at A3
Map Projection: Universal Transverse Mercator
Horizontal Datum: Geodetic Datum of Australia 1994
Map Grid: Map Grid of Australia Zone 56

Figure 10a

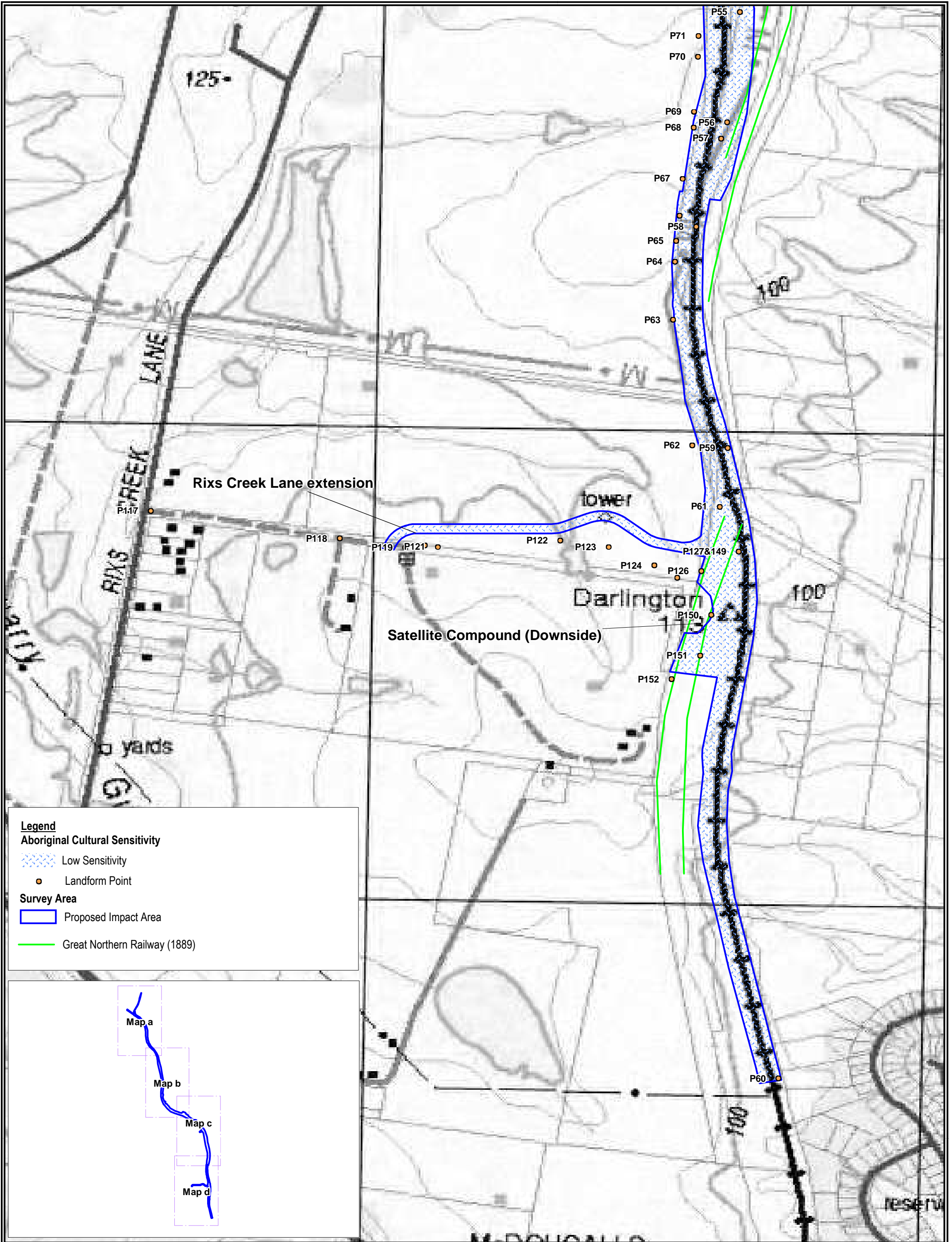

Legend

Aboriginal Cultural Sensitivity

- Low Sensitivity
- Landform Point

Survey Area

- Proposed Impact Area
- Great Northern Railway (1889)

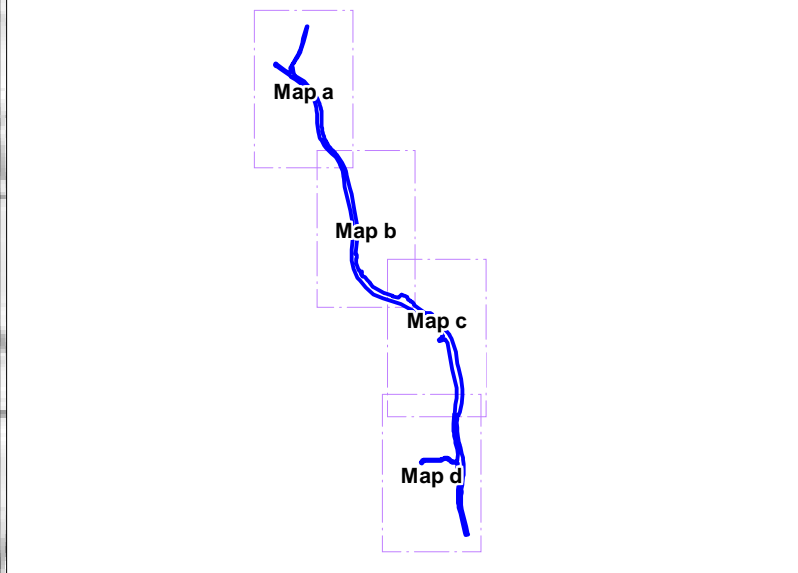

Figure 10d: Aboriginal cultural heritage archaeological (scientific) sensitivity zoning within the Proposed Impact Area.

BIOSIS RESEARCH Pty. Ltd.
 18-20 Mandible Street
 Alexandria
 NEW SOUTH WALES 2015

BIOSIS RESEARCH

Acknowledgements:
 Topographic Image from Land and Property Management Authority
 1:25000 topographic map series (2006)

Date: 16 February 2011	Drawn by: ANP/STF
File number: 11303	Checked by: PBK
Location: ...P:\11300s\11303 Nundah Bank\SHARED\Mapping\FINAL Report Figures\11303 F10a Sensitivity_Topo.WOR	

0 60 120 180 240 300
 kilometres

Scale: 1:6,000 at A3
 Map Projection: Universal Transverse Mercator
 Horizontal Datum: Geodetic Datum of Australia 1994
 Map Grid: Map Grid of Australia Zone 56

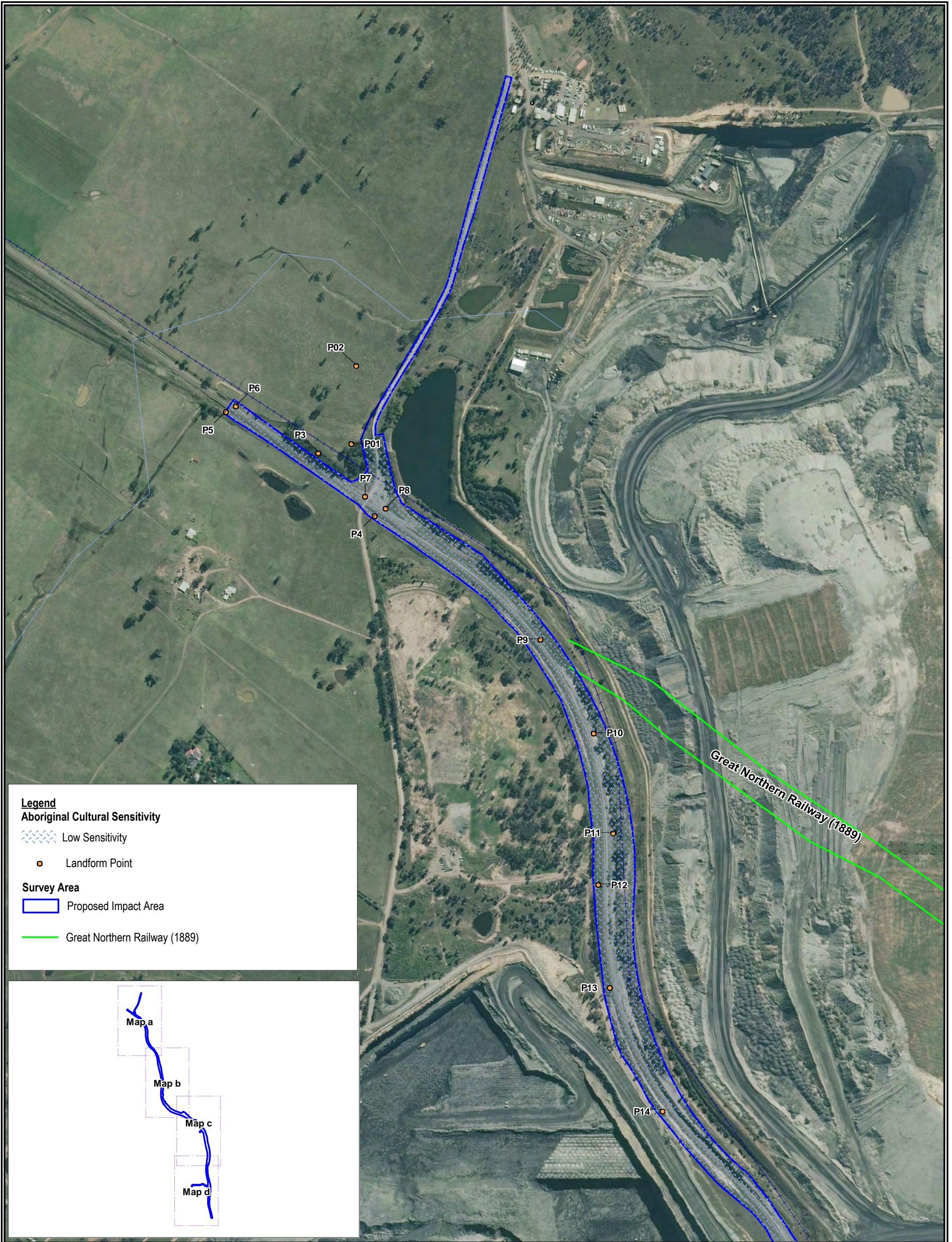

N
 W E
 S

Figure 10a





Legend

Aboriginal Cultural Sensitivity

-  Low Sensitivity
-  Landform Point

Survey Area

-  Proposed Impact Area
-  Great Northern Railway (1889)

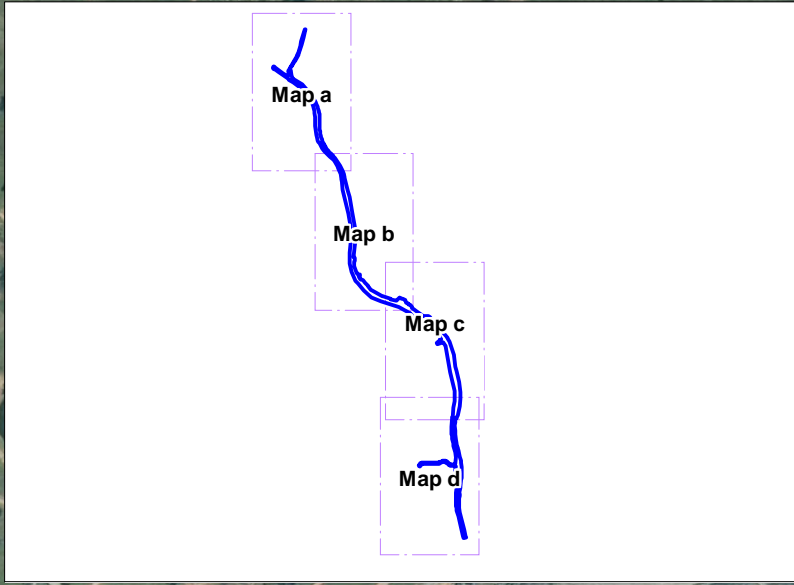

BIOSIS RESEARCH Pty. Ltd.
 18-20 Mandible Street
 Alexandria
 NEW SOUTH WALES 2015

Acknowledgements:
 This product incorporates Data which is
 copyright to the Commonwealth of Australia (c.2003-)

Figure 11a: Aboriginal cultural heritage archaeological (scientific) sensitivity zoning within the Proposed Impact Area.

Date: 16 February 2011	Drawn by: ANP/STF
File number: 11303	Checked by: PBK
Location: ...P:\11300s\11303 Nundah Bank\SHARED\Mapping\ FINAL Report Figures\11303 F11a Sensitivity_Aerial.WOR	

0 60 120 180 240 300
 kilometres

Scale: 1:6,000 at A3
 Map Projection: Universal Transverse Mercator
 Horizontal Datum: Geodetic Datum of Australia 1994
 Map Grid: Map Grid of Australia Zone 56



Figure 11a

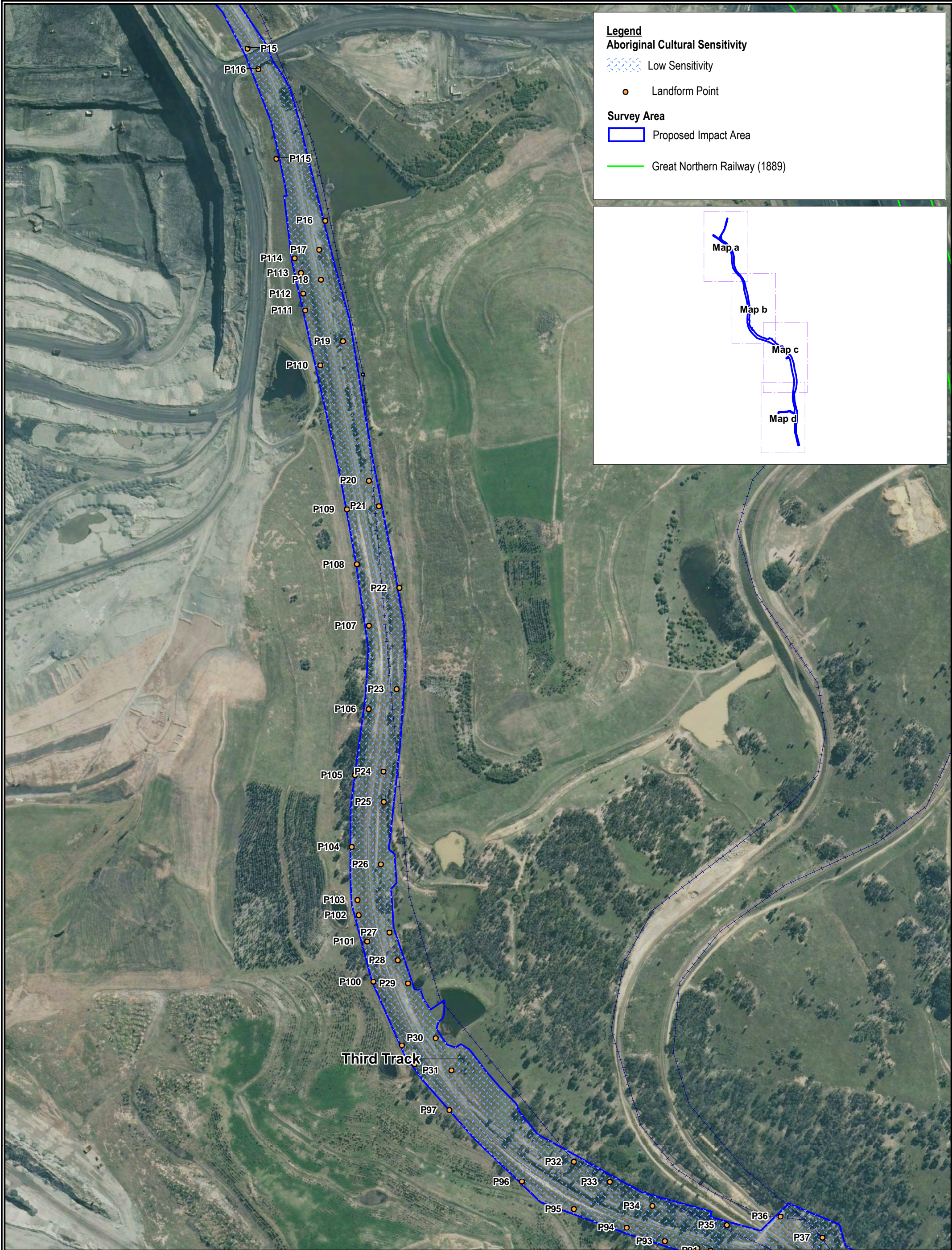

Third Track

BIOSIS RESEARCH Pty. Ltd.
 18-20 Mandible Street
 Alexandria
 NEW SOUTH WALES 2015

Acknowledgements:
 This product incorporates Data which is
 copyright to the Commonwealth of Australia (c.2003-)

Figure 11b: Aboriginal cultural heritage archaeological (scientific) sensitivity zoning within the Proposed Impact Area.

Date: 16 February 2011	Drawn by: ANP/STF
File number: 11303	Checked by: PBK
Location: ...P:\11300s\11303 Nundah Bank\SHARED\Mapping\ FINAL Report Figures\11303 F11a Sensitivity_Aerial.WOR	

0 60 120 180 240 300
 kilometres

Scale: 1:6,000 at A3
 Map Projection: Universal Transverse Mercator
 Horizontal Datum: Geodetic Datum of Australia 1994
 Map Grid: Map Grid of Australia Zone 56

Figure 11a

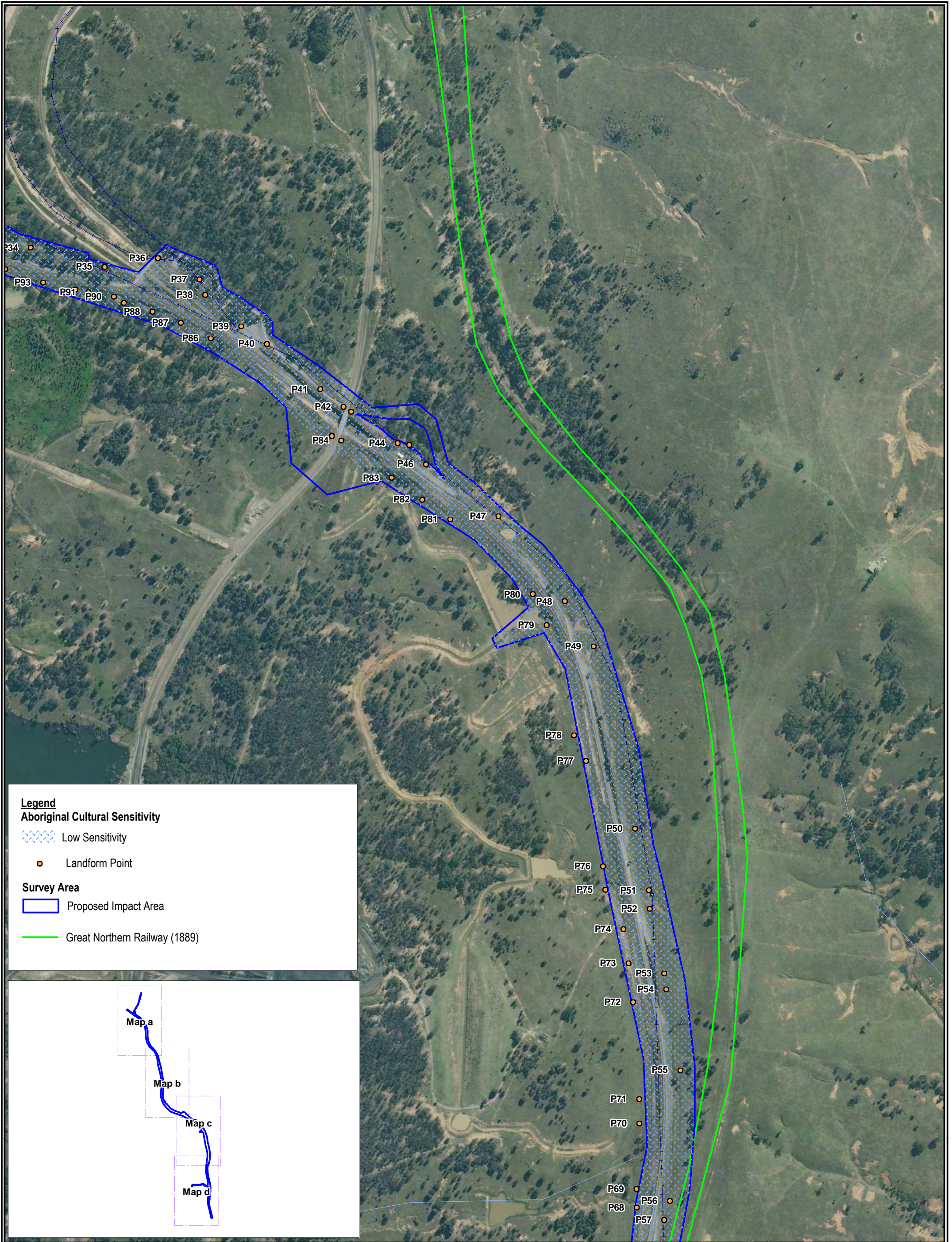

Legend

Aboriginal Cultural Sensitivity

- Low Sensitivity
- Landform Point

Survey Area

- Proposed Impact Area
- Great Northern Railway (1889)

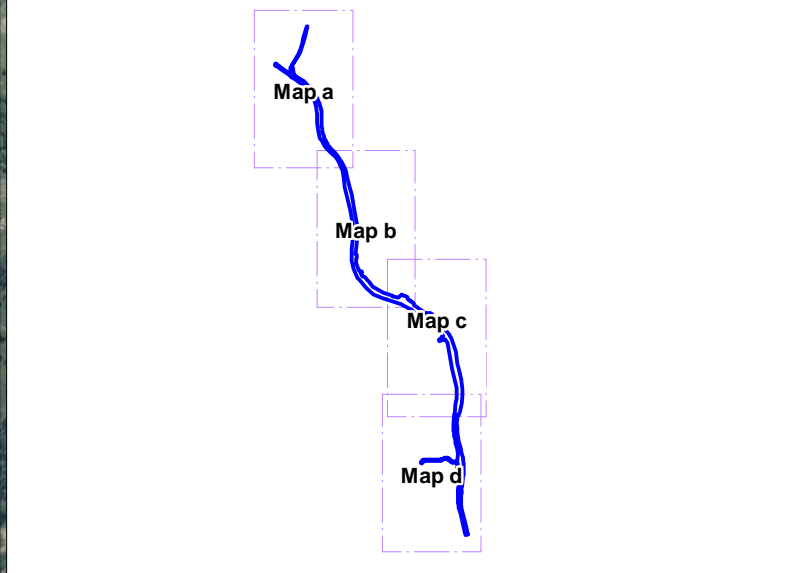

Figure 11c: Aboriginal cultural heritage archaeological (scientific) sensitivity zoning within the Proposed Impact Area.

BIOSIS RESEARCH Pty. Ltd.
 18-20 Mandible Street
 Alexandria
 NEW SOUTH WALES 2015

BIOSIS RESEARCH

Acknowledgements:
 This product incorporates Data which is copyright to the Commonwealth of Australia (c.2003-)

Date: 16 February 2011	Drawn by: ANP/STF
File number: 11303	Checked by: PBK
Location: ...P:\11300s\11303 Nundah Bank\SHARED\Mapping\FINAL Report Figures\11303 F11a Sensitivity_Aerial.WOR	

0 60 120 180 240 300
 kilometres

Scale: 1:6,000 at A3
 Map Projection: Universal Transverse Mercator
 Horizontal Datum: Geodetic Datum of Australia 1994
 Map Grid: Map Grid of Australia Zone 56

N
 W E
 S

Figure 11a

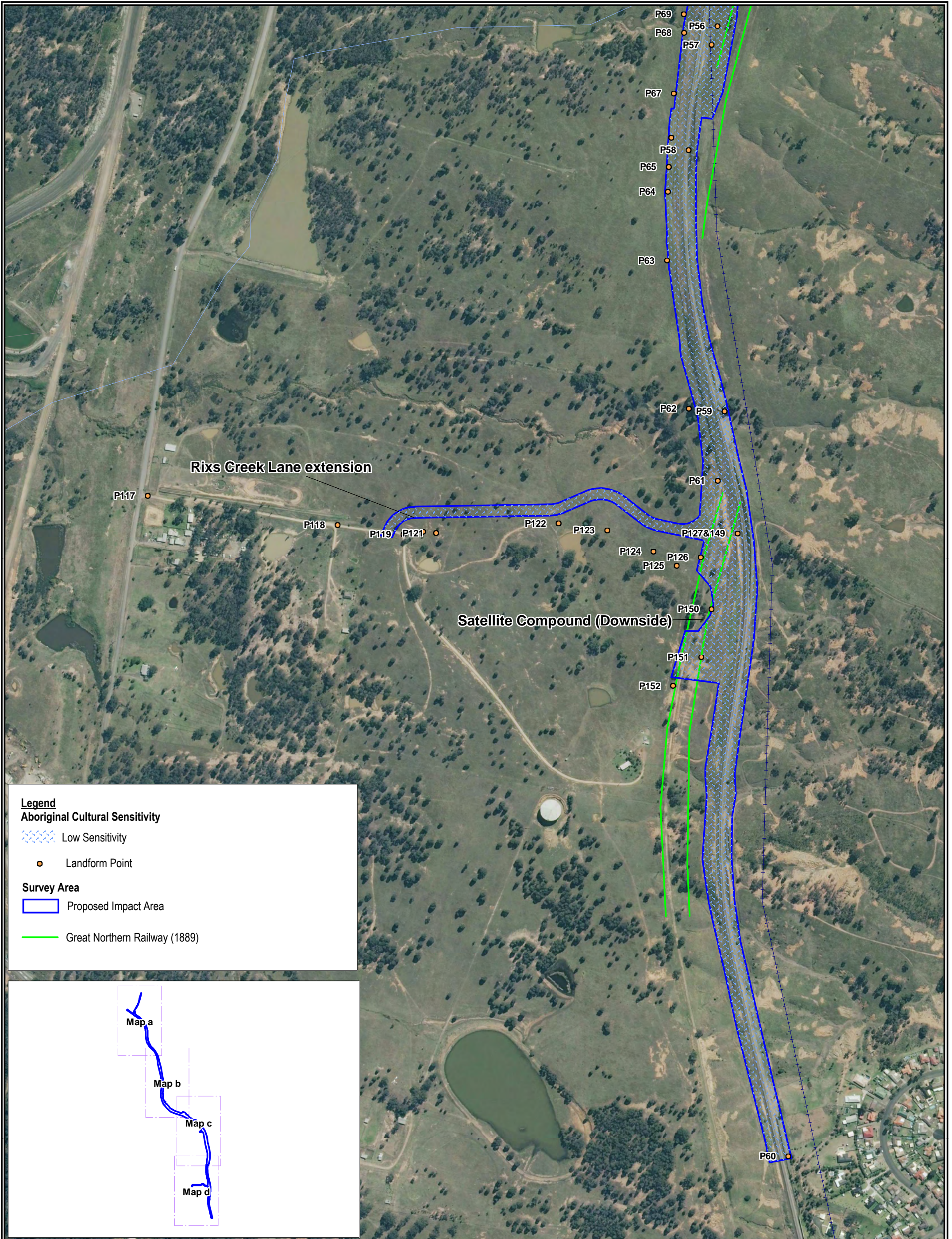

Legend

Aboriginal Cultural Sensitivity

Low Sensitivity

Landform Point

Survey Area

Proposed Impact Area

Great Northern Railway (1889)

Figure 11d: Aboriginal cultural heritage archaeological (scientific) sensitivity zoning within the Proposed Impact Area.

Date: 16 February 2011

Drawn by: ANP/STF

File number: 11303

Checked by: PBK

Location: ...P:\11300s\11303 Nundah Bank\SHARED\Mapping\FINAL Report Figures\11303 F11a Sensitivity_Aerial.WOR

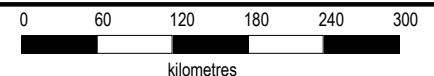

Scale: 1:6,000 at A3
 Map Projection: Universal Transverse Mercator
 Horizontal Datum: Geodetic Datum of Australia 1994
 Map Grid: Map Grid of Australia Zone 56



Figure 11a

BIOSIS RESEARCH Pty. Ltd.
 18-20 Mandible Street
 Alexandria
 NEW SOUTH WALES 2015



Acknowledgements:
 This product incorporates Data which is
 copyright to the Commonwealth of Australia (c.2003-)