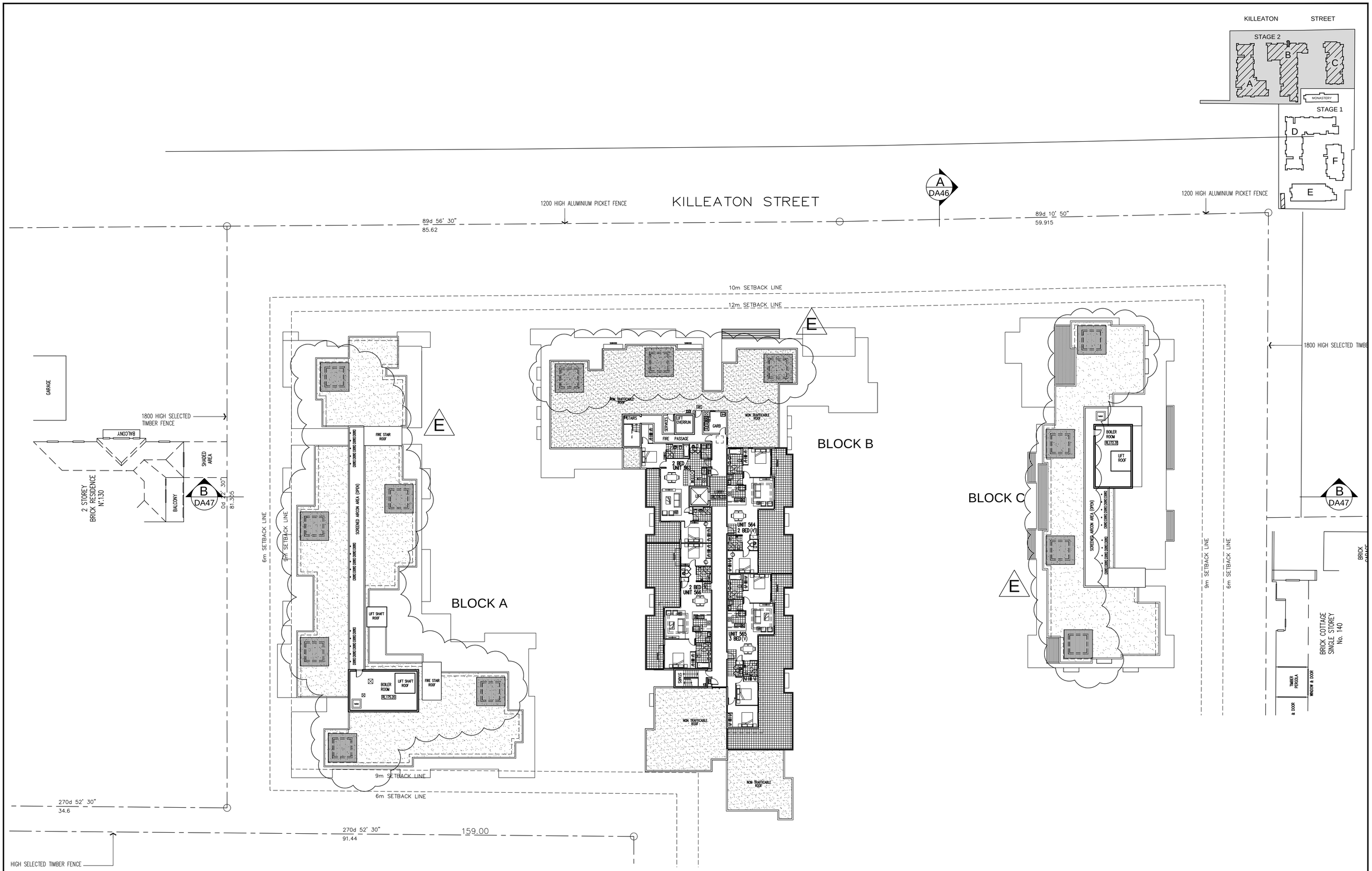

ISSUE	DATE	REVISION	BY	ISSUE	DATE	REVISION	BY
D	15.11.11	BLOCK B RLS AMENDED	AJH				
C	12.09.11	DRAWINGS REVISED FOR SUBMISSION	JW				
B	01.07.11	DRAWINGS REVISED FOR PAC COMMENTS	JW				
A	03.12.10	DRAWINGS REVISED FOR D.O.P. REQUIREMENTS	AJH	E	23.12.11	ROOF SKYLIGHTS REINSTATED AT COUNCIL REQUEST	AJH

DO NOT SCALE
USE FIGURED DIMENSIONS AT ALL TIMES. IF IN DOUBT CHECK WITH MERITON APARTMENTS PTY. LTD. CONTRACTOR/S TO CHECK AND VERIFY ALL LEVELS, DATUMS AND DIMENSIONS ON SITE AND SHALL REPORT ANY DISCREPENCIES OR OMMISSIONS TO MERITON APARTMENTS PTY. LTD. PRIOR TO COMMENCEMENT OF WORK AND DURING THE CONSTRUCTION PHASE.

20 10 0 10 20 30 40 50 70mm

NORTH:

GENERAL NOTES:
THIS DRAWING IS THE EXCLUSIVE PROPERTY OF MERITON APARTMENTS PTY. LTD. AND THE REPRODUCTION OF ANY PART WITHOUT THE PRIOR WRITTEN CONSENT OF MERITON APARTMENTS PTY. LTD. IS A VIOLATION OF APPLICABLE LAWS. IN NO EVENT SHALL MERITON APARTMENTS PTY. LTD. BE HELD LIABLE FOR SPECIAL COLLATERAL, INCIDENTAL OR CONSEQUENTIAL LIABILITY IN CONNECTION WITH THE USE OF THIS DIGITAL DATA ONCE RELEASED FROM THE MERITON APARTMENTS PTY. LTD. OFFICES.
THIS DRAWING IS TO BE READ AND UNDERSTOOD IN CONJUNCTION WITH THE STRUCTURAL, MECHANICAL, ELECTRICAL AND / OR ANY OTHER CONSULTANTS DOCUMENTATION AS MAY BE APPLICABLE TO THE PROJECT PRIOR TO THE START OF ANY WORKS AND FOR ITS DURATION.

Meriton
Apartments Pty. Ltd.
Builders & Developers
Level 11, 528 Kent Street, Sydney NSW 2000 Email: rlt@design.meriton.com.au
Tel: (02) 9287 2888 Fax: (02) 9287 2777 Internet: http://www.meriton.com.au

PROJECT:
PROPOSED RESIDENTIAL DEVELOPMENT
KILLEATON
132–138 KILLEATON STREET
ST.IVES, NSW 2075

DRAWING TITLE:
DA-32 STAGE 2 LEVEL 5 PLAN

PROJECT No.	DATE:	DRAWING No:	REV:
749 & 750	12/19/2011	DA-32	E
DRAWN BY: AH	SCALE: AS SHOWN		

CAD FILE: S:\131-138-KILLEATON\ARCH\DA-CURRENT\DA-32 STAGE-2 LEVEL 5 PLAN.DWG