

**GENERAL NOTES:**

THE DRAWING IS THE PROPERTY OF MERITON APARTMENTS PTY LTD AND IS NOT TO BE REPRODUCED OR TRANSMITTED IN ANY FORM OR BY ANY MEANS, ELECTRONIC OR MECHANICAL, INCLUDING PHOTOCOPYING, RECORDING, OR BY ANY INFORMATION STORAGE AND RETRIEVAL SYSTEM. ANY UNAUTHORIZED REPRODUCTION OR TRANSMISSION OF THIS DRAWING IS PROHIBITED AND WILL BE PROSECUTED TO THE FULL EXTENT OF THE LAW. THE DRAWING IS THE PROPERTY OF MERITON APARTMENTS PTY LTD AND IS NOT TO BE REPRODUCED OR TRANSMITTED IN ANY FORM OR BY ANY MEANS, ELECTRONIC OR MECHANICAL, INCLUDING PHOTOCOPYING, RECORDING, OR BY ANY INFORMATION STORAGE AND RETRIEVAL SYSTEM. ANY UNAUTHORIZED REPRODUCTION OR TRANSMISSION OF THIS DRAWING IS PROHIBITED AND WILL BE PROSECUTED TO THE FULL EXTENT OF THE LAW.

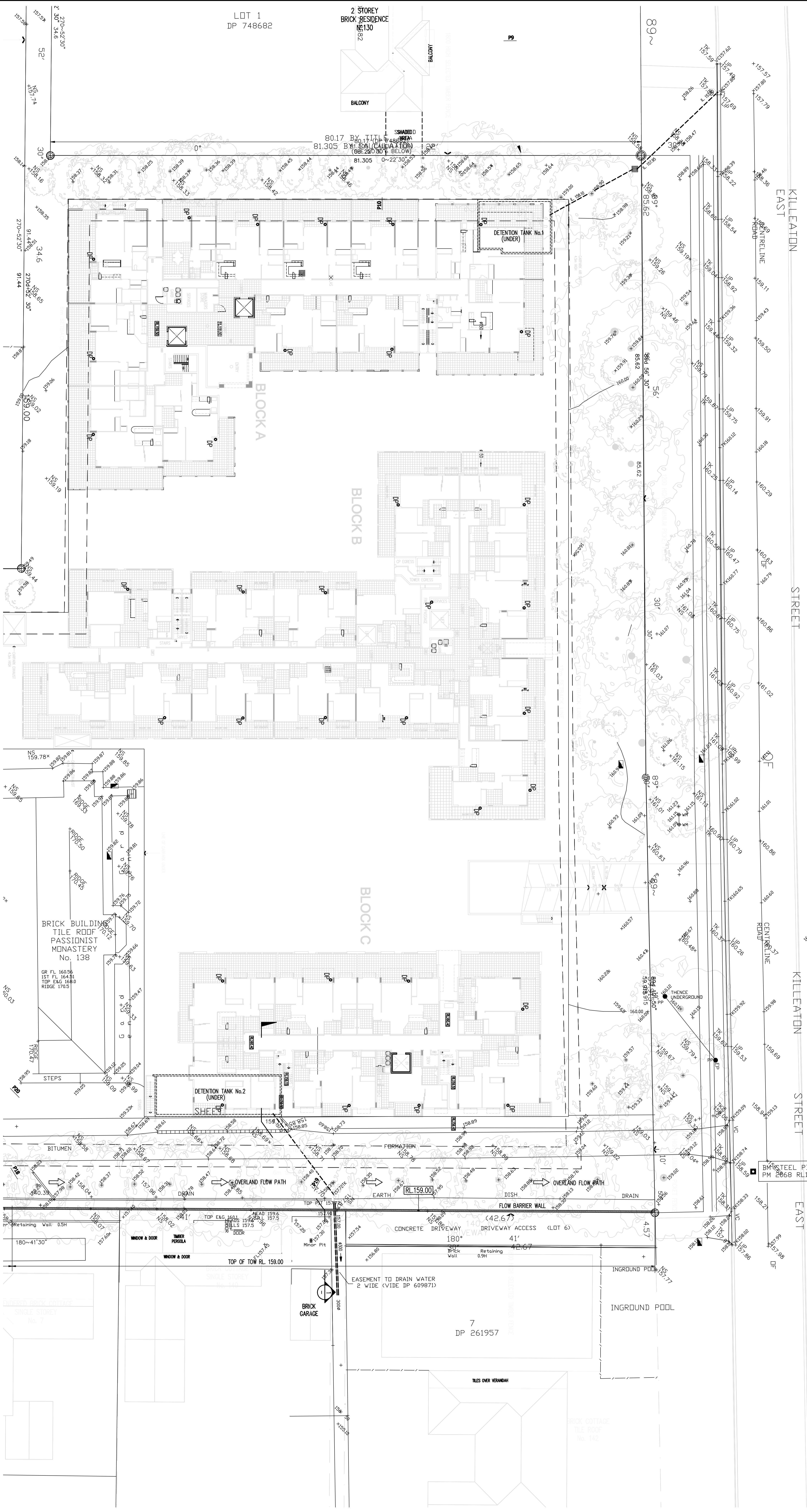

**GROUND FLOOR - DRAINAGE PLAN**

- NOTES**
- DENOTES PIPES LOCATED AT UNDERSIDE OF SLAB OVER FLOOD BARRED WALL
  - DENOTES PIPES IN GROUND (100 DIA. UNLESS NOTED OTHERWISE)
  - DENOTES DRAINAGE HEAD (300 X 300 GALVANISED GRATE)
  - DENOTES DOWNPIPE LOCATION
  - DENOTES GRATED DRAINAGE PIT (IN GROUND)

↑ = 100 YEARS OVERLAND FLOW PATH

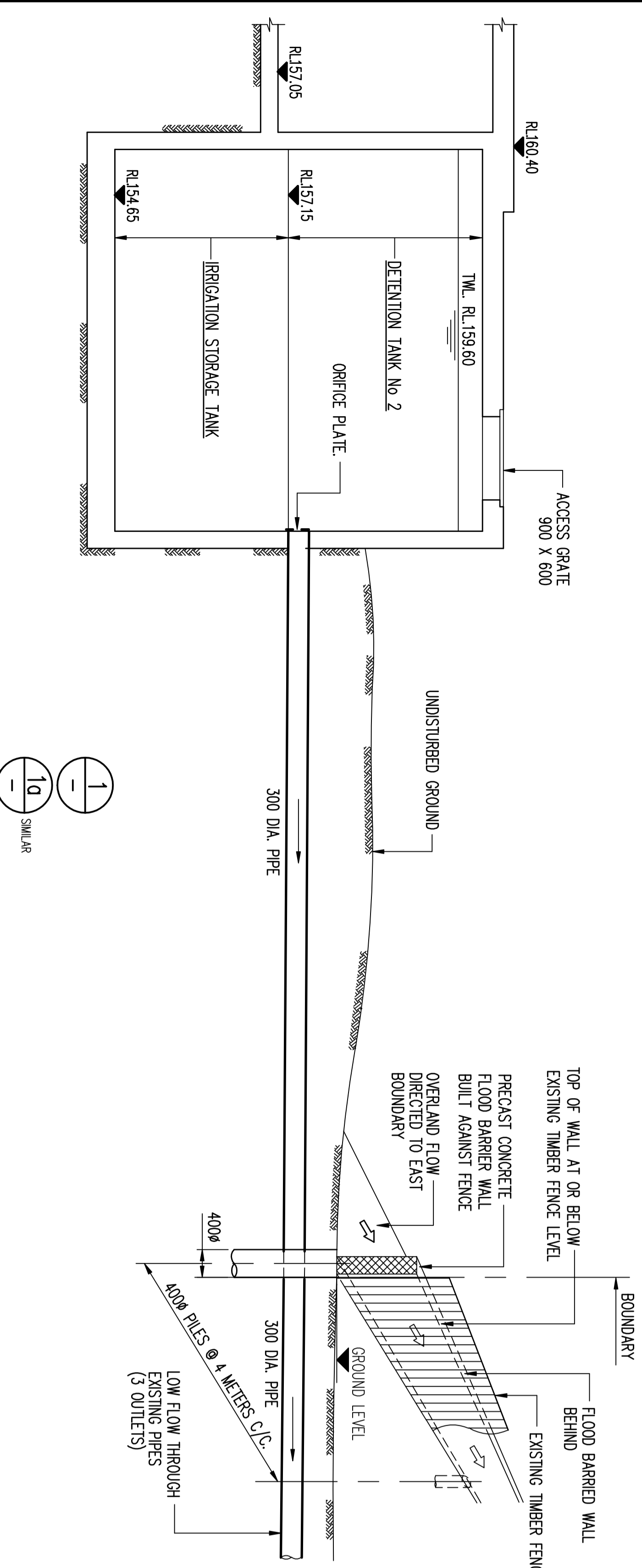

**FOR COUNCIL APPROVAL**

<p><b>Meriton</b> Apartments Pty. Ltd. Builders &amp; Developers</p>							
<p>PROJECT: PROPOSED RESIDENTIAL DEVELOPMENT STAGE-2 131-138 KILLEATON STREET ST. MARYS, NEW SOUTH WALES 2075</p>	<p>DRAWING TITLE: GROUND FLOOR - STAGE-2 DRAINAGE PLAN - SHEET 02</p>						
<p>DATE: 12/12/2010</p> <p>SCALE: AS SHOWN</p> <p>DRAWING NO: D-2011-GRD</p> <p>REV: B</p>	<p>REVISIONS:</p> <table border="1"> <tr> <th>NO.</th> <th>DATE</th> <th>DESCRIPTION</th> </tr> <tr> <td>1</td> <td></td> <td></td> </tr> </table>	NO.	DATE	DESCRIPTION	1		
NO.	DATE	DESCRIPTION					
1							