

- BUILDING B**
- LIFT CORE AMENDED TO PROVIDE 8 UNITS MAX. PER CORE. ONE LIFT ADDED.
  - ONE ADDITIONAL UNIT PER FLOOR ADDED (4 UNITS)
  - ONE ADDITIONAL LEVEL ADDED TO SOUTH WING. (8 UNITS)

KILLEATON STREET

- BUILDING A**
- LIFT CORE AMENDED TO PROVIDE 8 UNITS MAX. PER LIFT. ONE LIFT ADDED

- BUILDING C**
- ONE FULL LEVEL DELETED (8 UNITS)

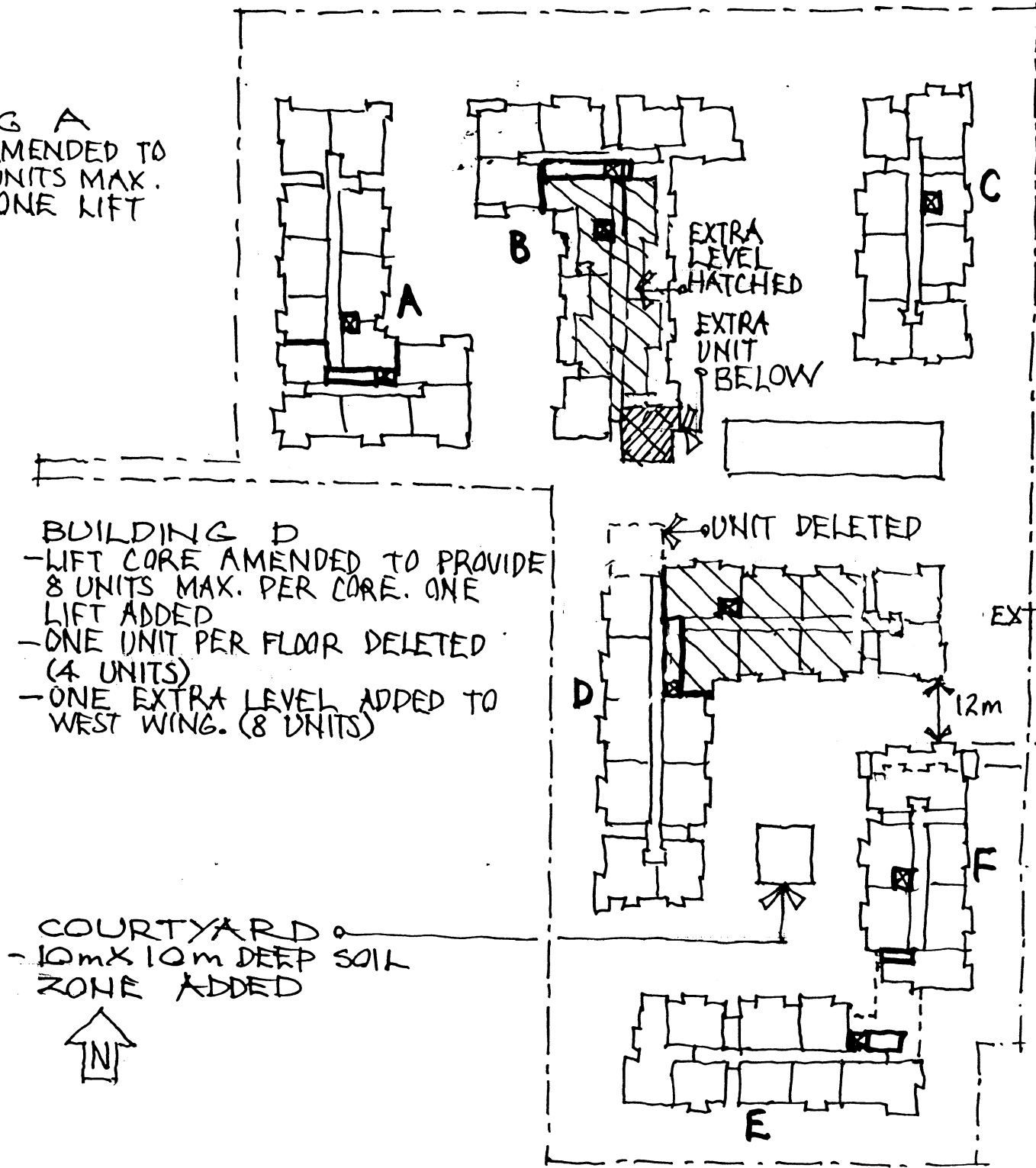

- BUILDING D**
- LIFT CORE AMENDED TO PROVIDE 8 UNITS MAX. PER CORE. ONE LIFT ADDED
  - ONE UNIT PER FLOOR DELETED (4 UNITS)
  - ONE EXTRA LEVEL ADDED TO WEST WING. (8 UNITS)

EXTRA LEVEL HATCHED

LINE OF CURRENT SCHEME  
 LINE OF PROPOSED  
 3m

- COURTYARD**
- 10m x 10m DEEP SOIL ZONE ADDED



- BUILDING E**
- BUILDING SEPARATED INTO TWO BUILDINGS.
  - EXTRA LIFT & STAIRS ADDED.
  - NORTHERN WING, NOW CALLED 'BUILDING F', MOVED 3 METRES NORTH
  - ONE FLOOR DELETED FROM BUILDING F. (7 UNITS)

SUMMARY OF PROPOSED AMENDMENTS SK01

23-11-10

AJJ

REV A 17.12.1

1:1000 @ A3

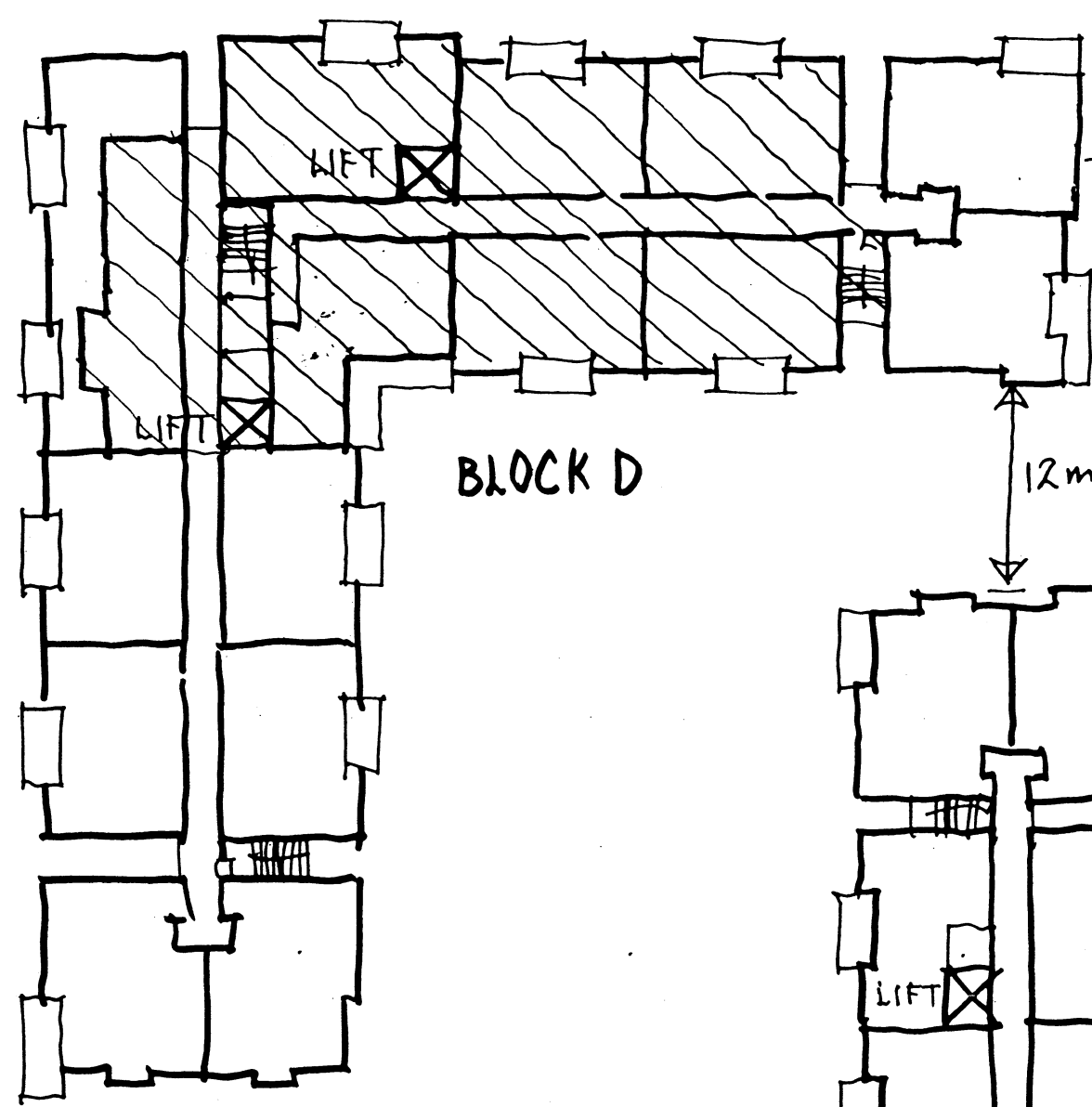

EXTENT OF EXTRA LEVEL SHOWN HATCHED

BLOCK D

12m

ONE LEVEL DELETED FROM BUILDING F

BLOCK F

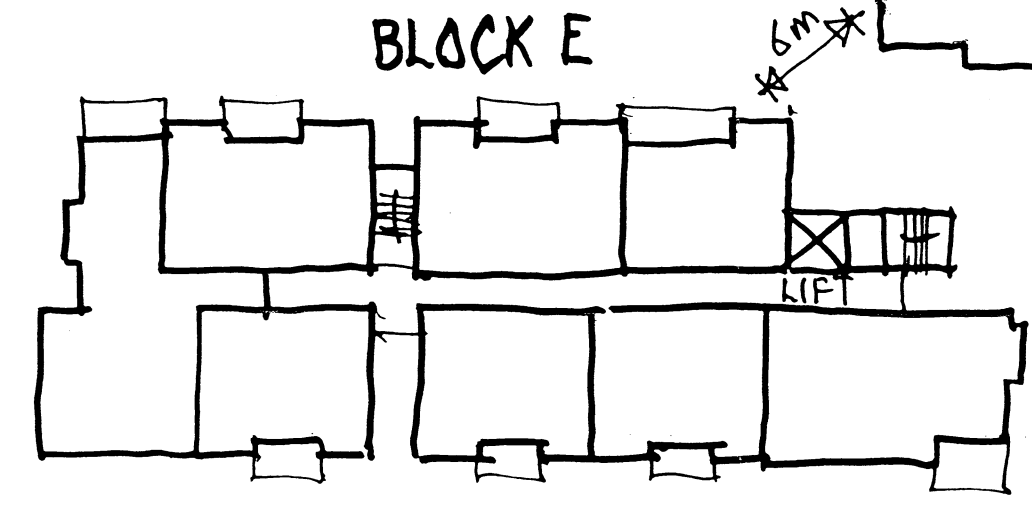

BLOCK E

6m

STAGE 1 TYPICAL LEVEL  
8 UNITS (MAX) PER CORE.

SK02 AJJ  
23.11.1

REV A 17.12.10



1:400 @ A3

KILLEATON STREET

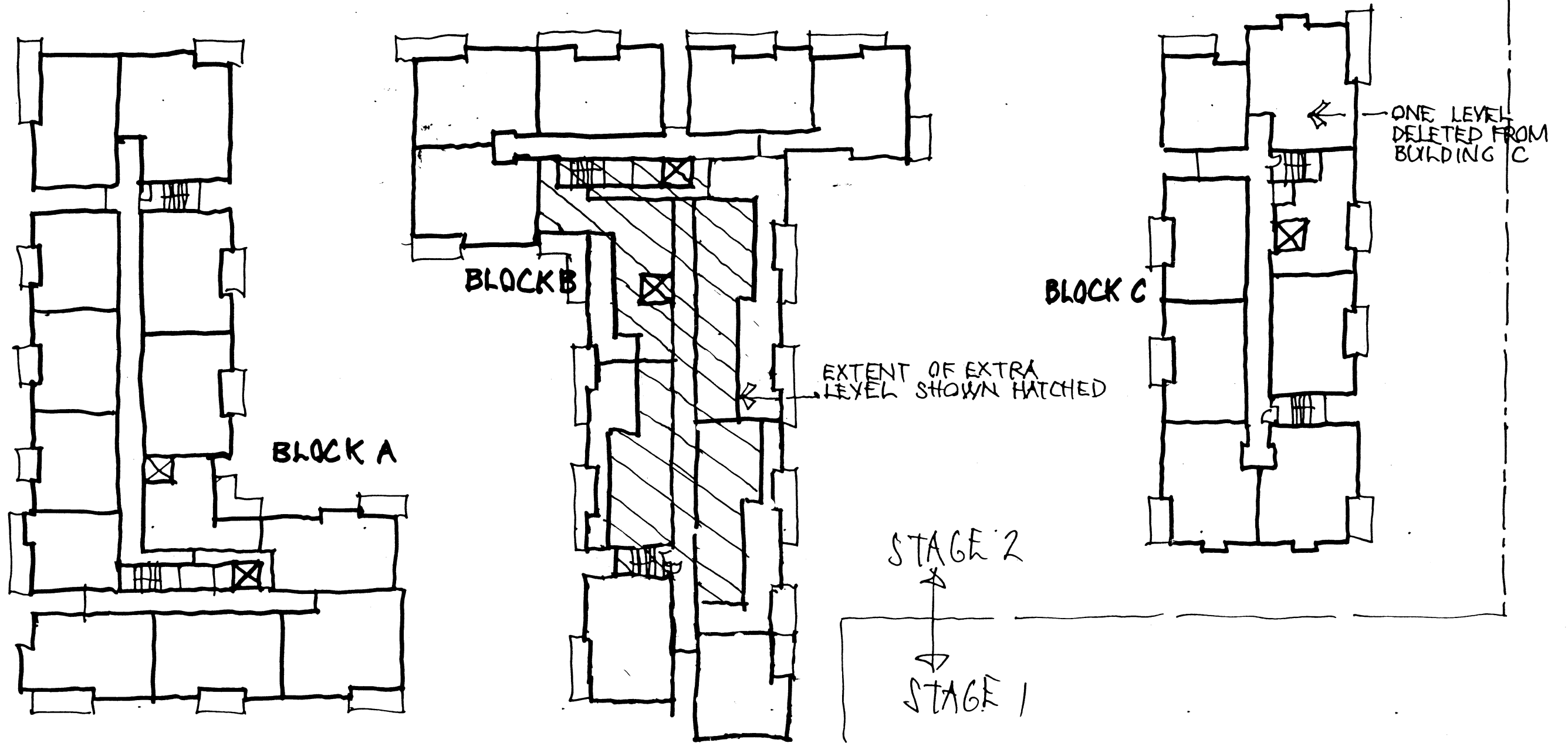

STAGE 2 TYPICAL LEVEL  
8 UNITS (MAX) PER CORE SK 03

23-11-10  
AJJ  
REVA 17-12-11



1:400 @ A3