

APPLICATION AREA

CAMPBELL STREET

FORBES STREET

LIVERPOOL GIRLS HIGH SCHOOL



Issued under the Environmental Planning and Assessment Act 1979

Application No. MP10-0056

4/7/15

Sheet No. 1 of 14

GOULBURN STREET

EXISTING PATHOLOGY

EXISTING PUBLIC CAR PARK

EXISTING DON EVERETT

EXISTING ALEX GRIMSON BUILDING

EXISTING CAROLINE CHISHOLM BUILDING

EXISTING EDUCATION

EXISTING CLINICAL SERVICES BUILDING

EXISTING CARPARK

RAILWAY

EXISTING MULTIDECK CAR PARK

HUGH JARDINE BUILDING

CHILD CARE CENTRE

ELIZABETH STREET

EXISTING PARKING

BIGGE PARK

LIVERPOOL TAFE

GEORGES RIVER

No.	DATE	REVISION / ISSUE DETAILS	CHECKED
01	29.10.10	Part 3A Application	MDS
00	28.10.10	Part 3A Application	MDS

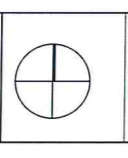

AREA HEALTH SERVICE  
**SYDNEY SOUTH WEST**  
 AREA HEALTH SERVICE  
 NSW@HEALTH

LEVEL 7-24 SPEED STREET  
 LIVERPOOL, NSW 2170

02 9612 0702  
 02 9612 0702  
 02 9612 0702

CAPITAL INSIGHT PTY LTD

77 BERRY STREET  
 NORTH SYDNEY, NSW, 2060

02 9937 5474  
 02 9937 5473  
 02 9937 5473

MANAGING CONTRACTOR

**Bovis**  
 Lend Lease

THE BOND  
 33 HICKSON ROAD  
 SYDNEY 2000

P: 02 9612 0702  
 F: 02 9612 0702

ARCHITECTS

**RICE DAUBNEY**  
 ANALYSING CREATING AND  
 IMPLEMENTING ARCHITECTURE

110 WALKER STREET | NORTH SYDNEY 2060  
 T: 02 9595 2666 | F: 02 9595 3015  
 r@rice-daubney.com.au | www.rice-daubney.com.au

PROJECT:

**LIVERPOOL HOSPITAL  
 REDEVELOPMENT STAGE 2.1**  
 ELIZABETH STREET  
 SYDNEY, NSW, 2170

DRAWING TITLE:

**PART 3A APPLICATION**  
 LOCALITY / CONTEXT PLAN

SCALE:  
 AS SHOWN

PROJECT NUMBER:  
 08501

DRAWING NUMBER:  
 ZCAG 7550

ISSUE:  
 01

CHECKED:

THIS DOCUMENT IS THE COPYRIGHT OF RICE DAUBNEY ARCHITECTS PTY LTD. ALL INFORMATION CONTAINED HEREIN IS THE PROPERTY OF RICE DAUBNEY ARCHITECTS PTY LTD. NO PART OF THIS DOCUMENT IS TO BE REPRODUCED OR TRANSMITTED IN ANY FORM OR BY ANY MEANS, ELECTRONIC OR MECHANICAL, WITHOUT PERMISSION IN WRITING FROM RICE DAUBNEY ARCHITECTS PTY LTD.

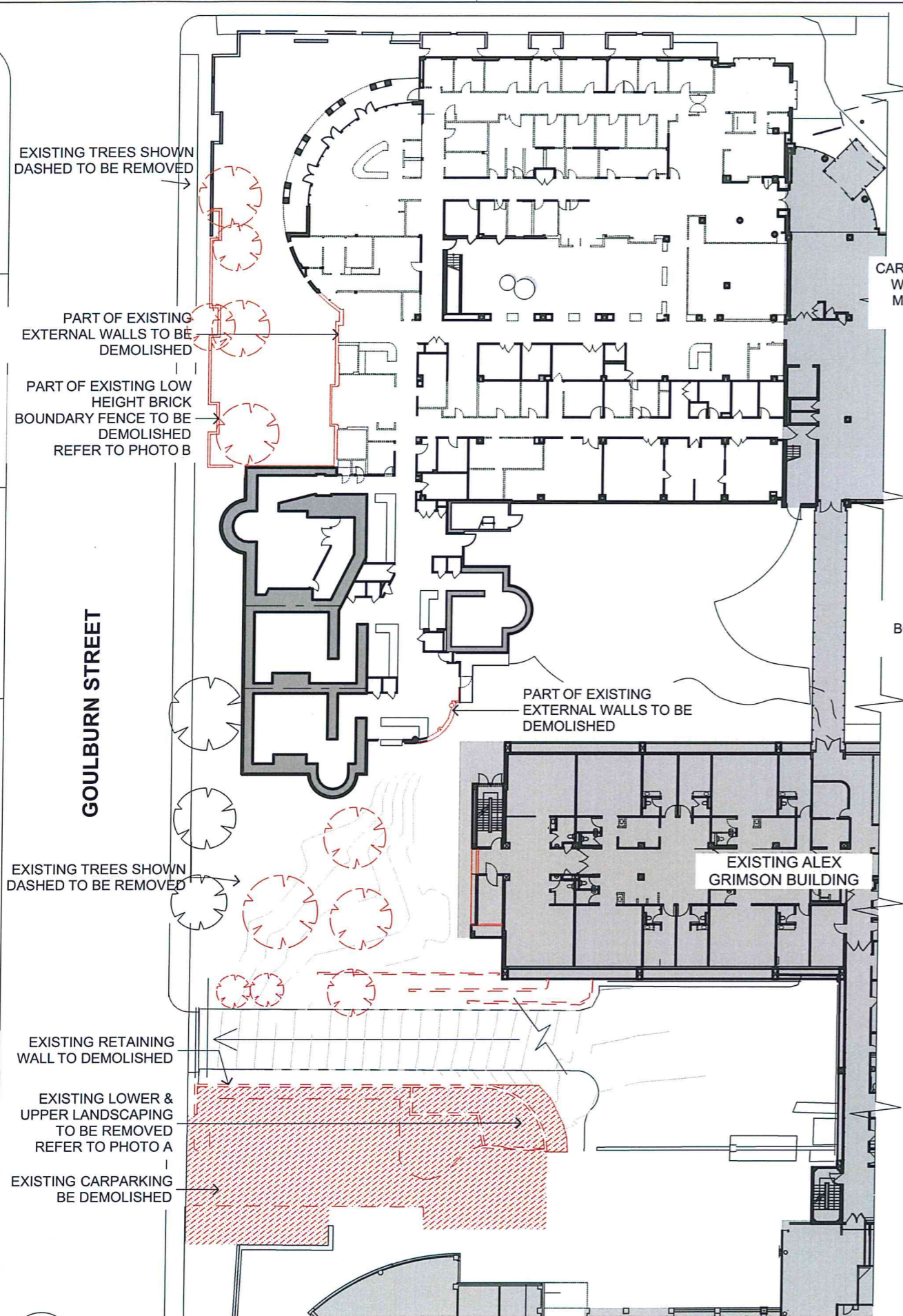

CARPARKING, RETAINING WALL, LANDSCAPING & METAL FENCING TO BE DEMOLISHED



PART OF EXISTING BOUNDARY WALLS TO BE DEMOLISHED

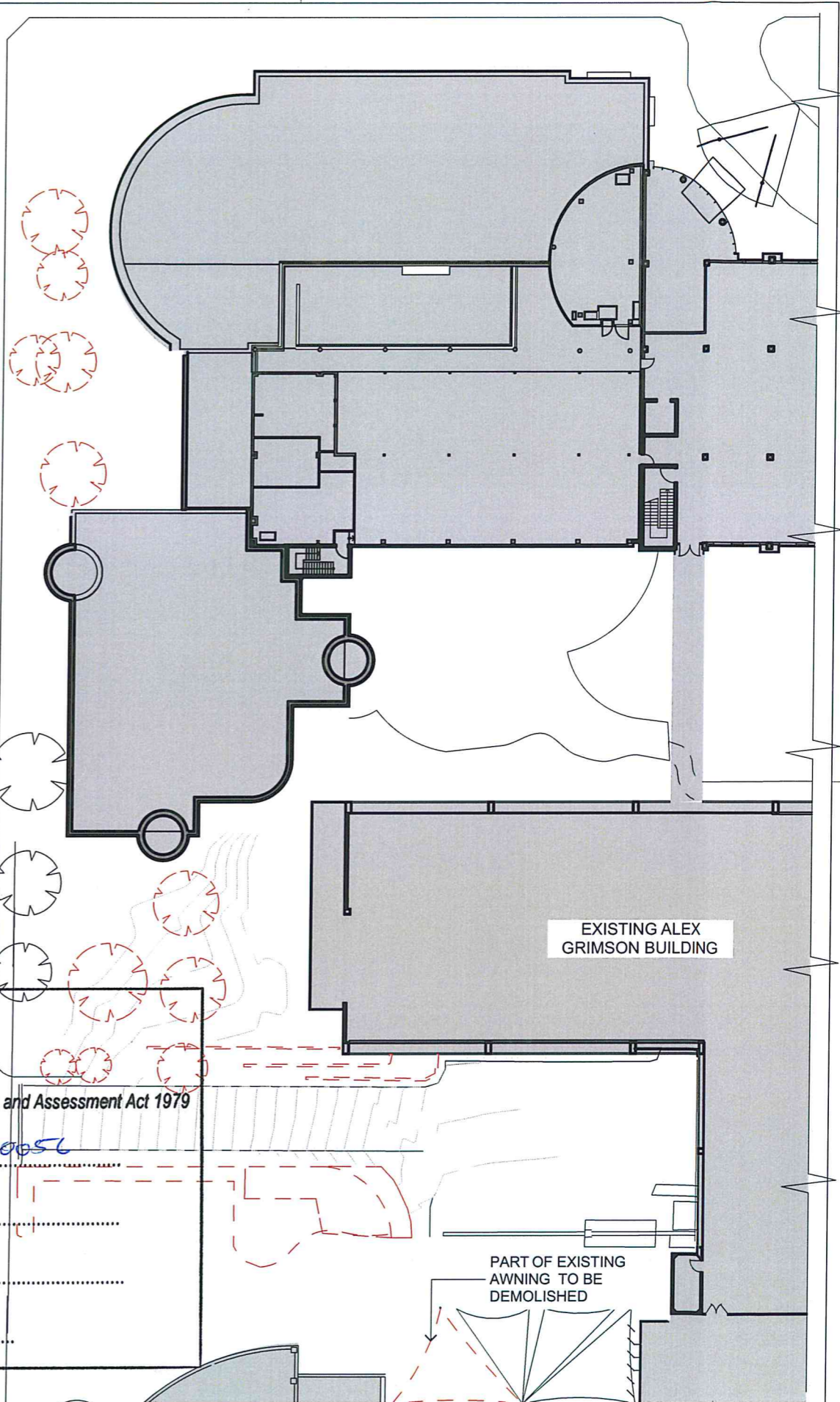

**NSW GOVERNMENT Planning**

Issued under the Environmental Planning and Assessment Act 1979

Approved Application No. MPI0-0056

granted on the 4/7/11

Signed [Signature]

Sheet No. 2 of 19

**1 PLAN GROUND 1:500 @A3**

**2 PLAN LEVEL 1 1:500 @A3**

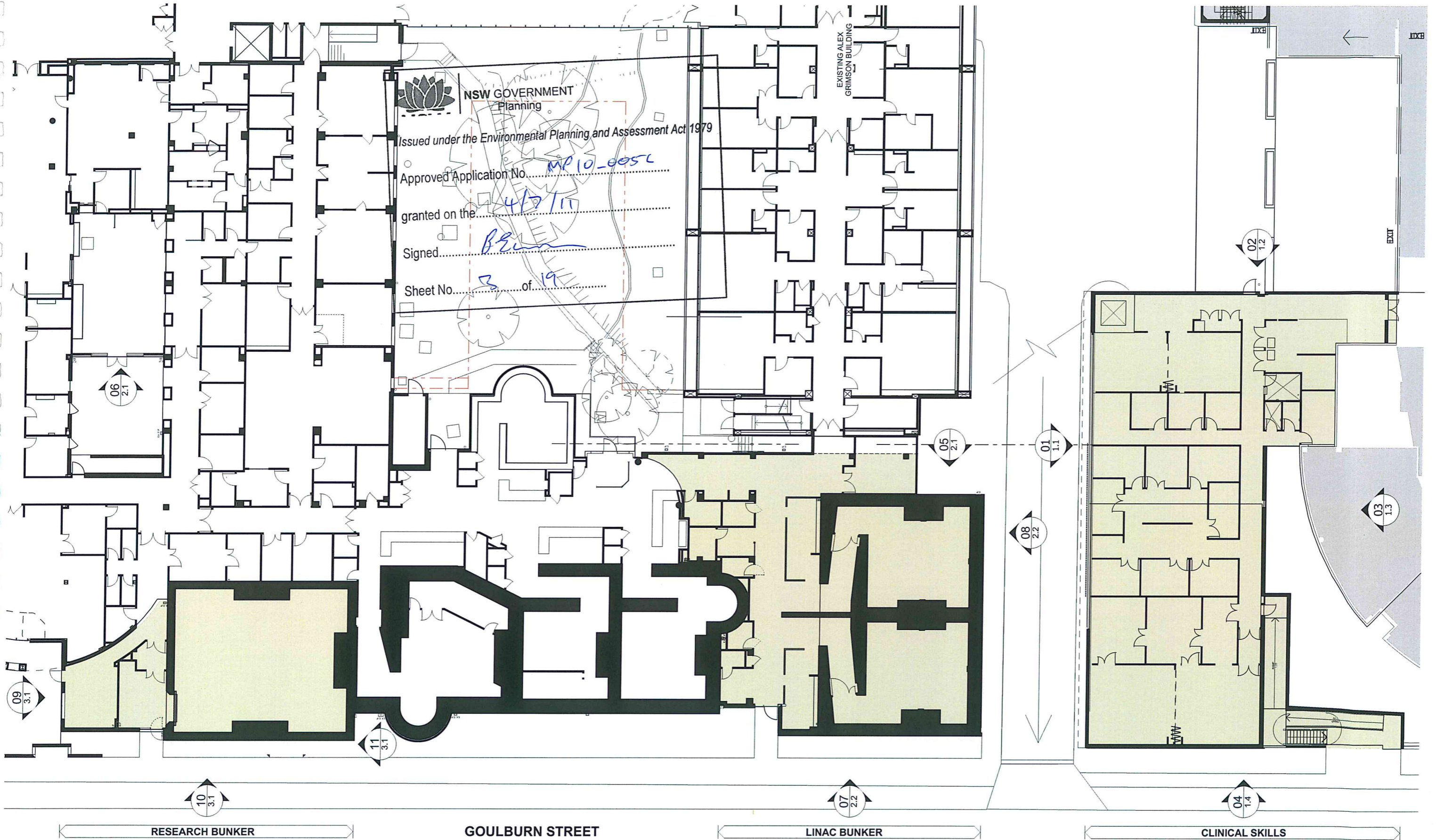

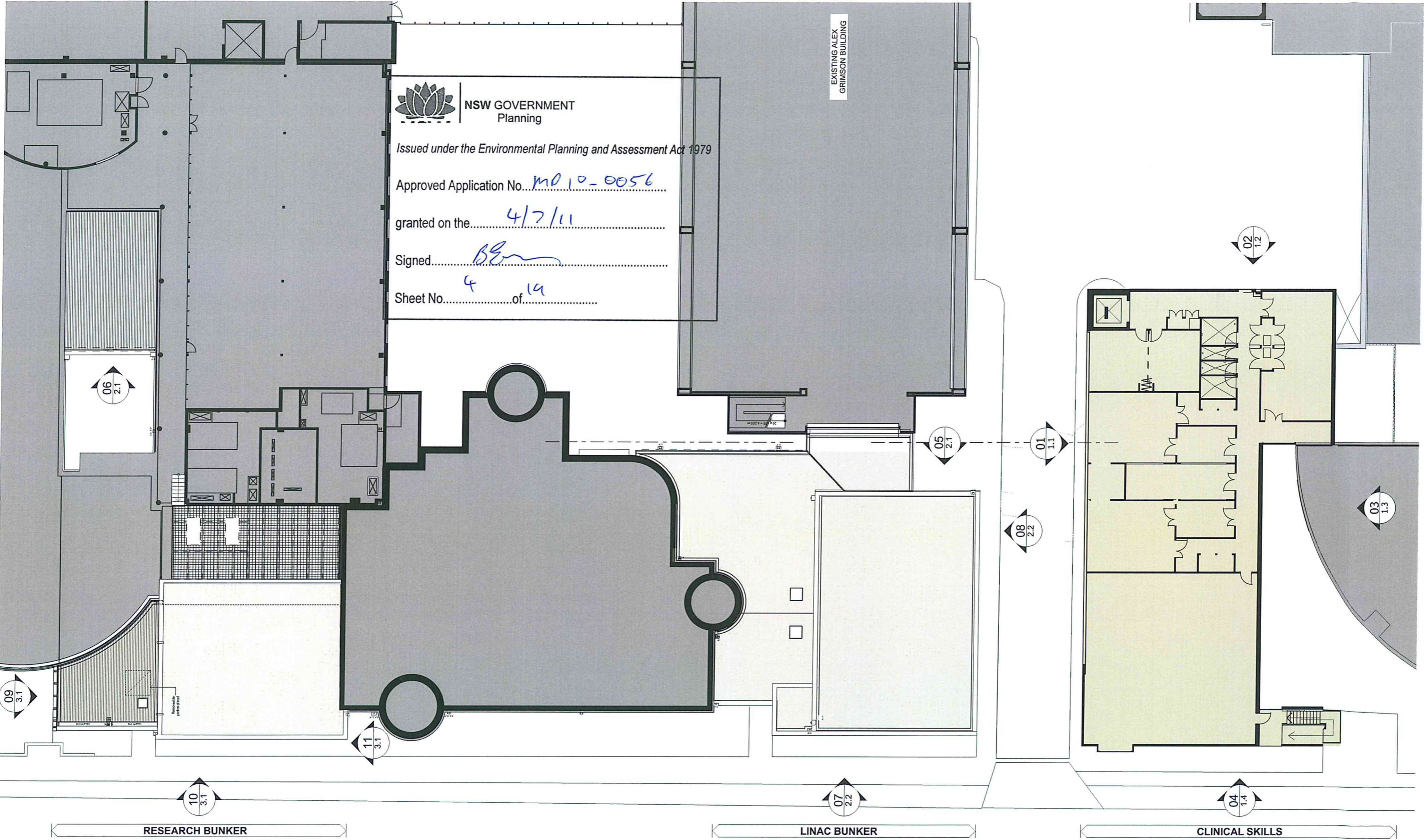

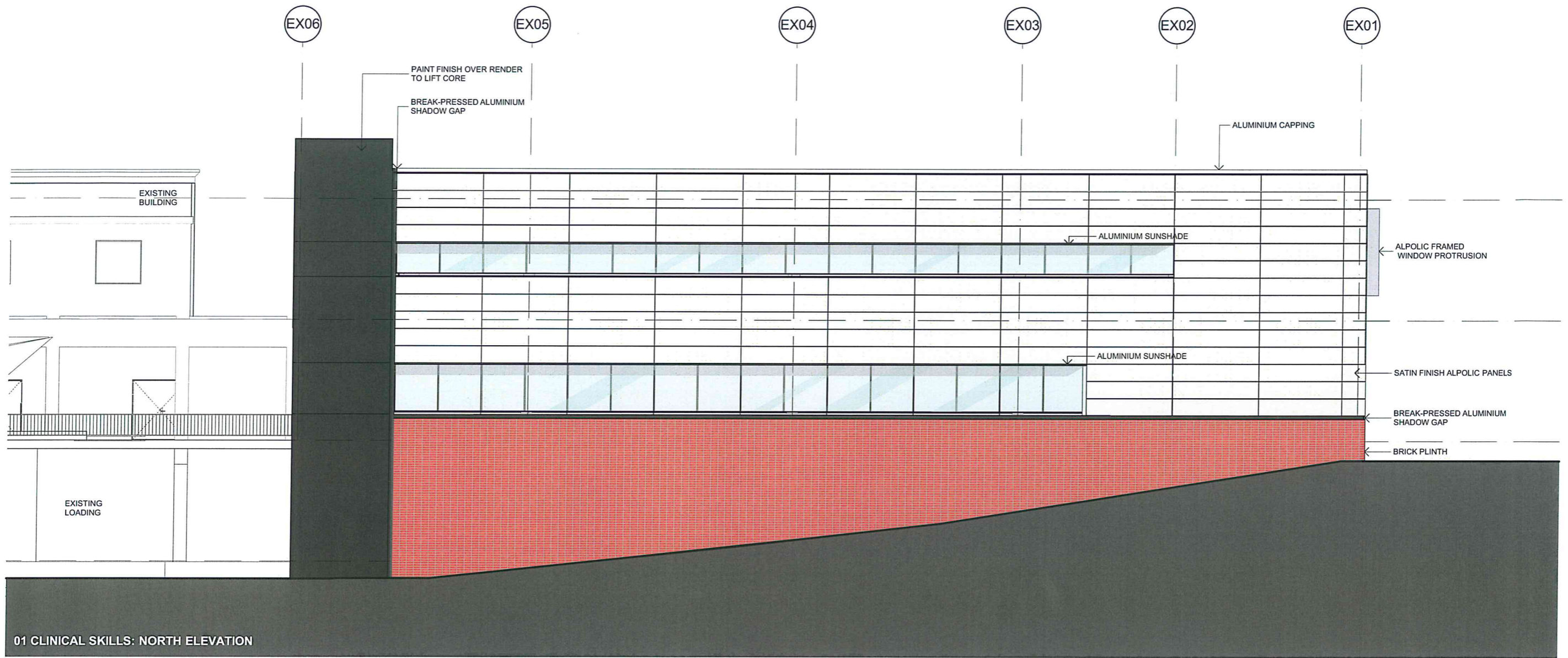

01 CLINICAL SKILLS: NORTH ELEVATION

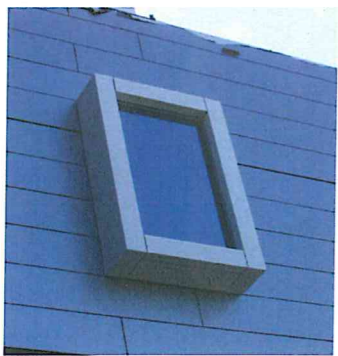

'POP-OUT' WINDOW



ALUMINIUM SUNSHADES

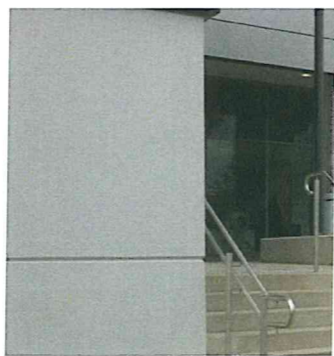

PAINT FINISH RENDER

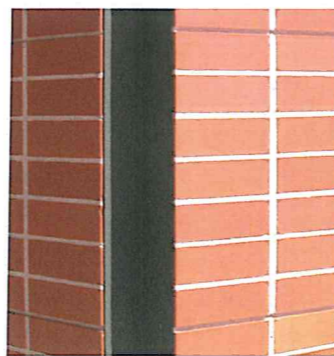

BRICKWORK



LINEAL GLAZING SUITE



NSW GOVERNMENT  
Planning

Issued under the Environmental Planning and Assessment Act 1979

Approved Application No..... MP10-0056

granted on the..... 4/7/11

Signed..... [Signature]

Sheet No..... 5 .....of..... 19



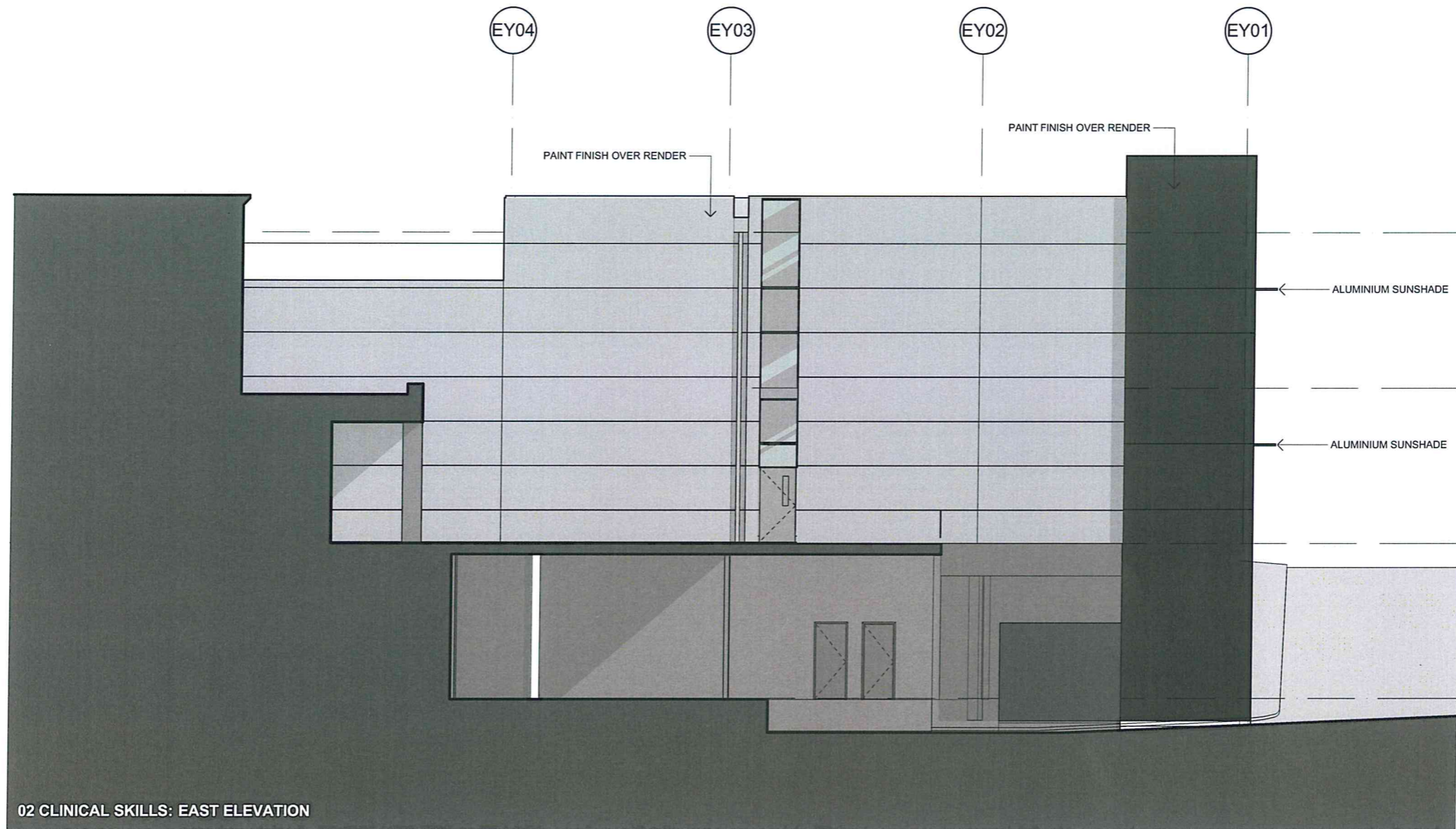

LINEAL GLAZING SUITE



PAINT FINISH RENDER

**NSW GOVERNMENT**  
 Planning

*Issued under the Environmental Planning and Assessment Act 1979*

Approved Application No..... MP 10-0056

granted on the..... 4/2/11 .....

Signed..... B. Egan .....

Sheet No..... 6 ..... of..... 19 .....

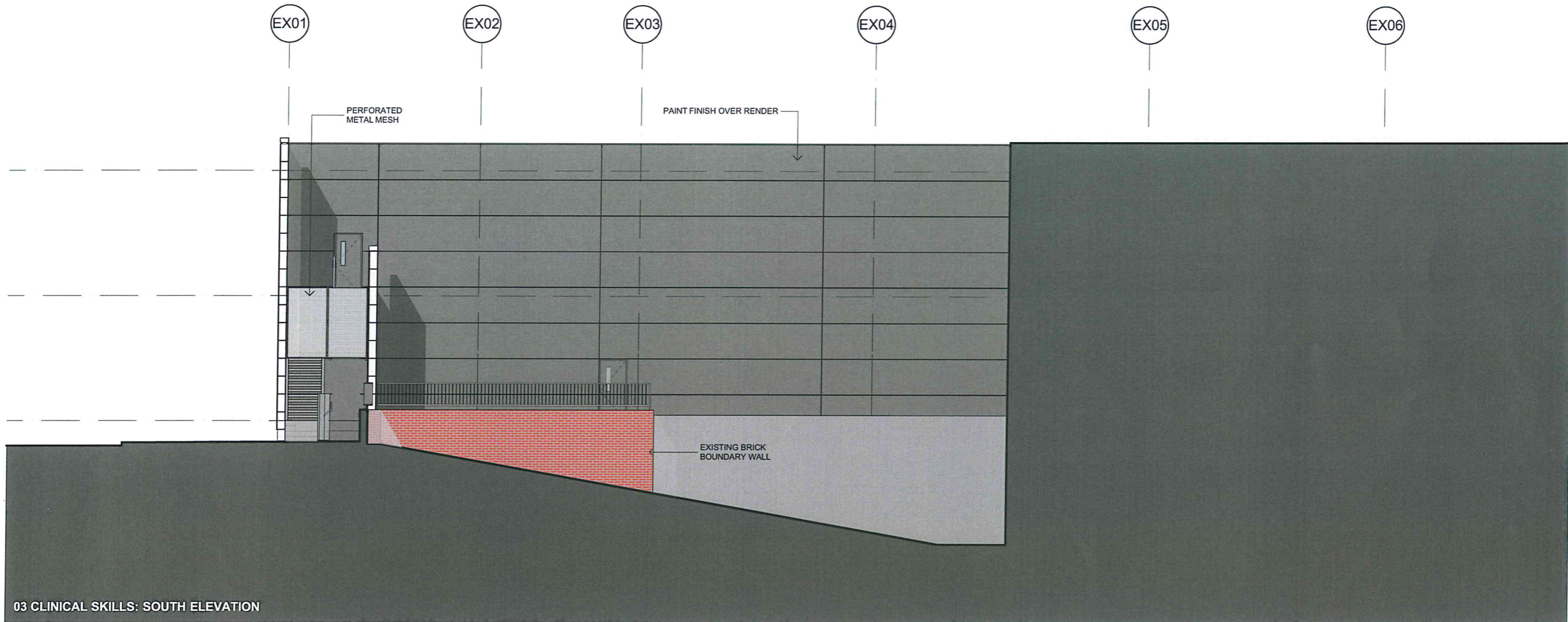

03 CLINICAL SKILLS: SOUTH ELEVATION



PERFORATED METAL MESH

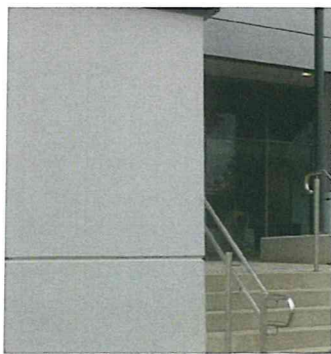

PAINT FINISH RENDER



SATIN FINISH ALPOLIC

**NSW GOVERNMENT**  
 Planning

Issued under the Environmental Planning and Assessment Act 1979

Approved Application No. M/10-0056

granted on the 4/7/11

Signed Ben

Sheet No. 7 of 19

NSW GOVERNMENT  
Planning

Issued under the Environmental Planning and Assessment Act 1979

Approved Application No. MP10-0055

granted on the 4/7/11

Signed [Signature]

Sheet No. 8 of 19

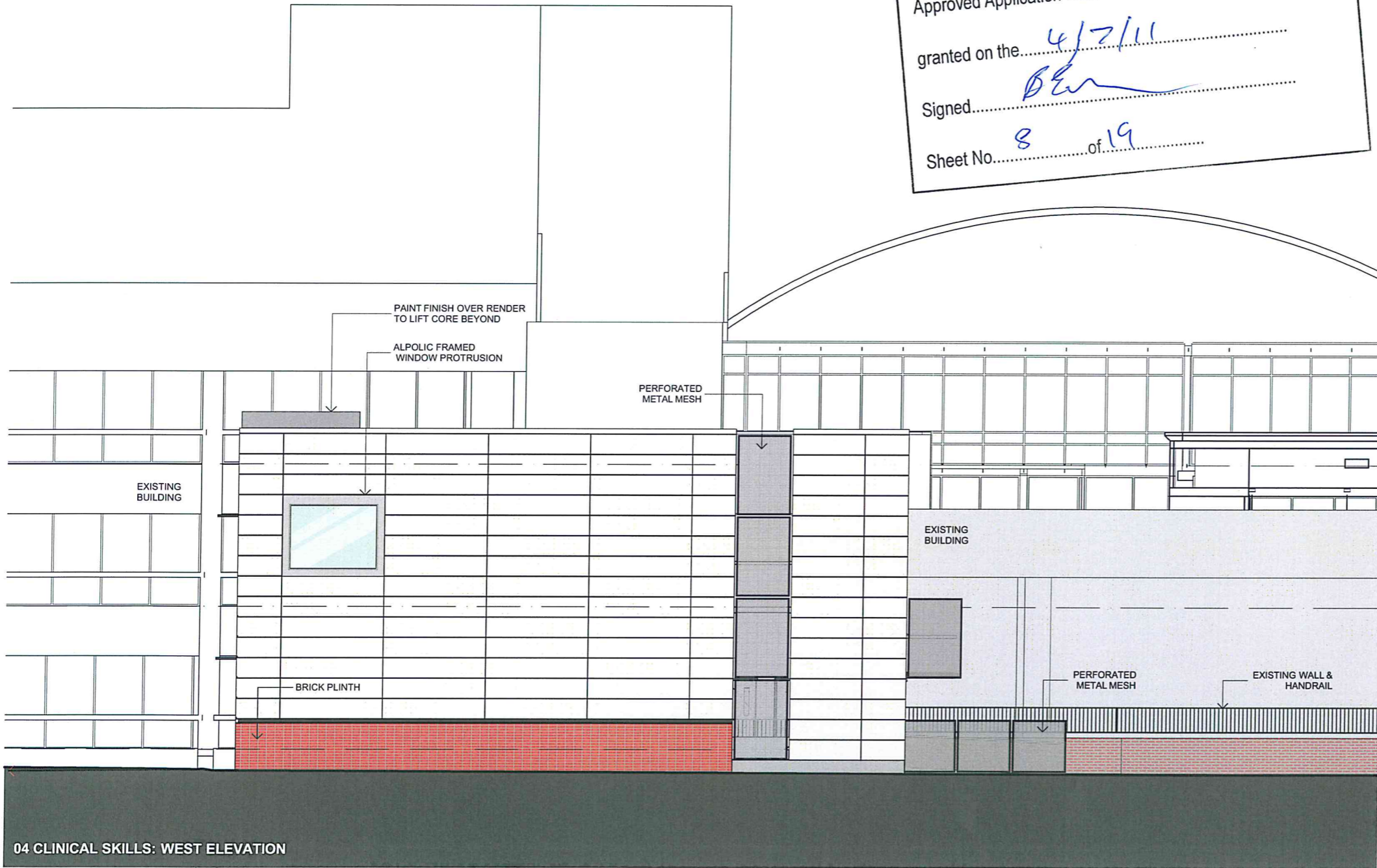

PERFORATED METAL MESH



'POP-OUT' WINDOW

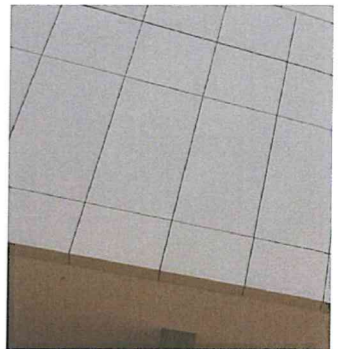

SATIN FINISH ALPOLIC

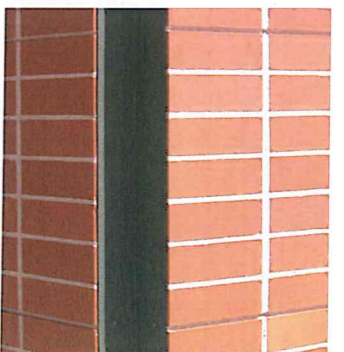

BRICKWORK

NSW GOVERNMENT  
Planning

Issued under the Environmental Planning and Assessment Act 1979

Approved Application No. MP10-0056

granted on the 4/12/11

Signed [Signature]

Sheet No. 9 of 19

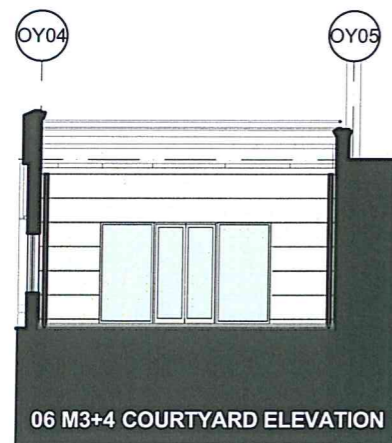
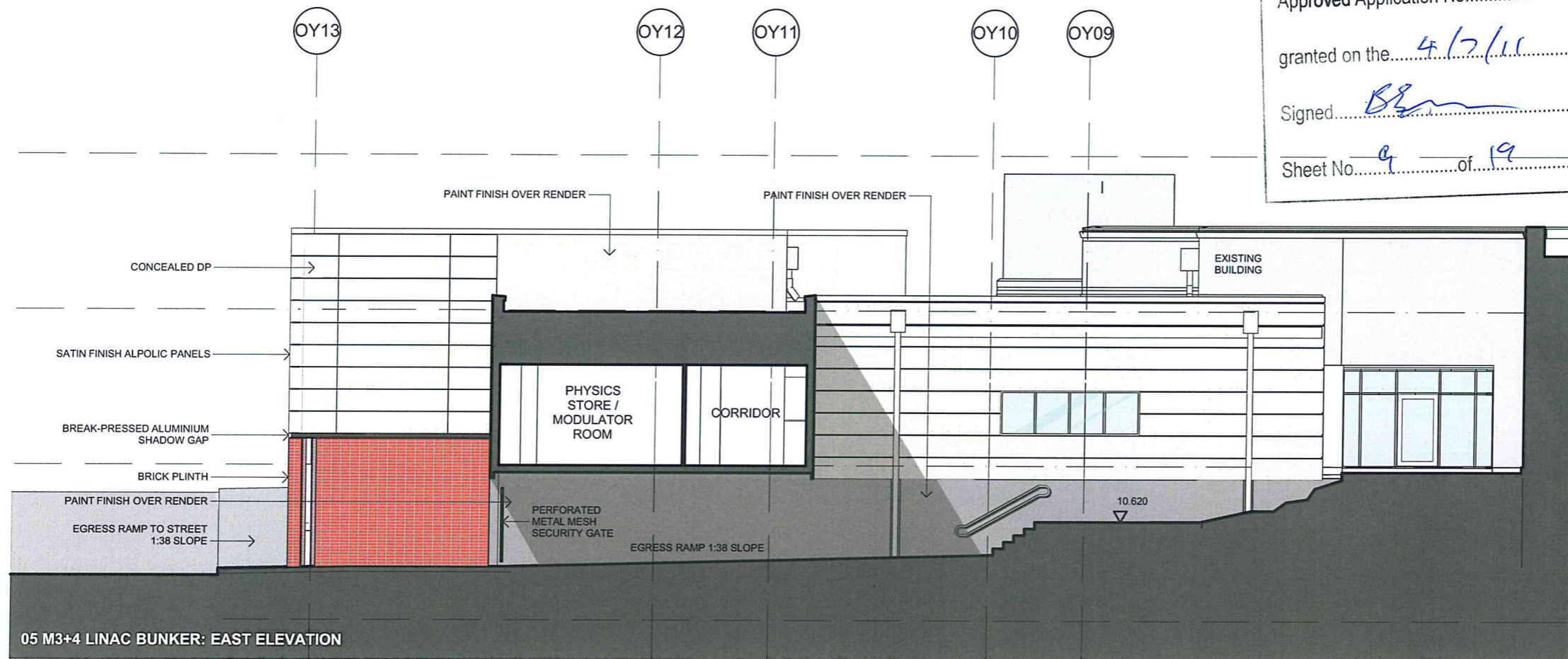

PAINT FINISH RENDER

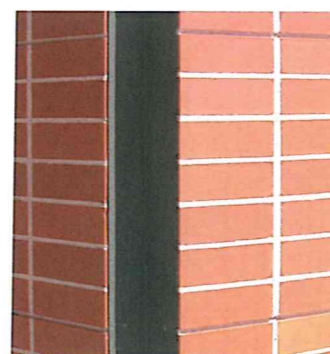

BRICKWORK



LINEAL GLAZING SUITE



SATIN FINISH ALPOLIC

NSW GOVERNMENT  
Planning

Issued under the Environmental Planning and Assessment Act 1979

Approved Application No. MP10-0056

granted on the 4/7/11

Signed [Signature]

Sheet No. 10 of 17

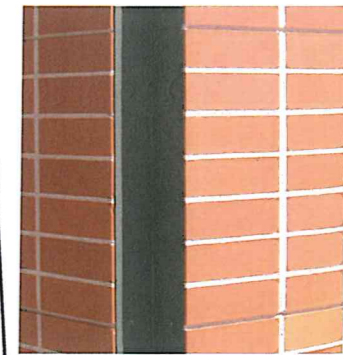
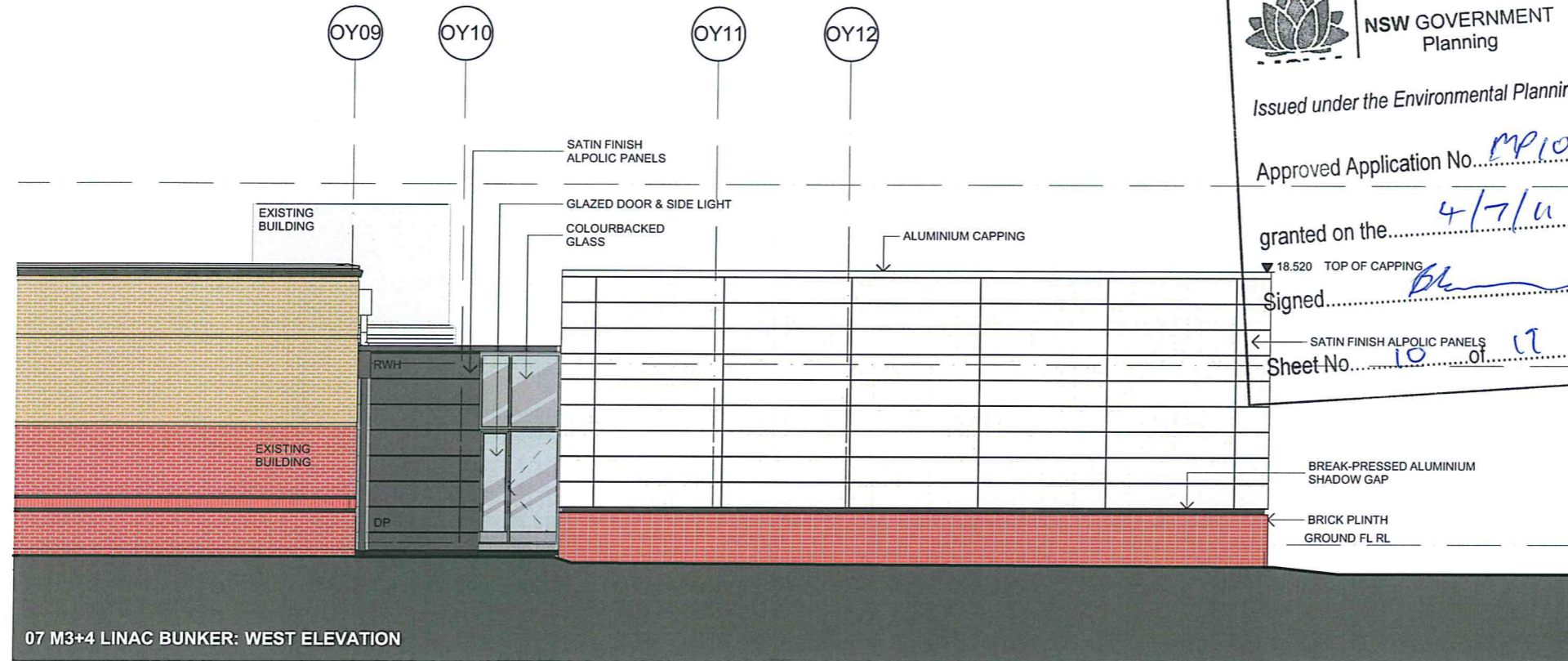

BRICKWORK



SATIN FINISH ALPOLIC

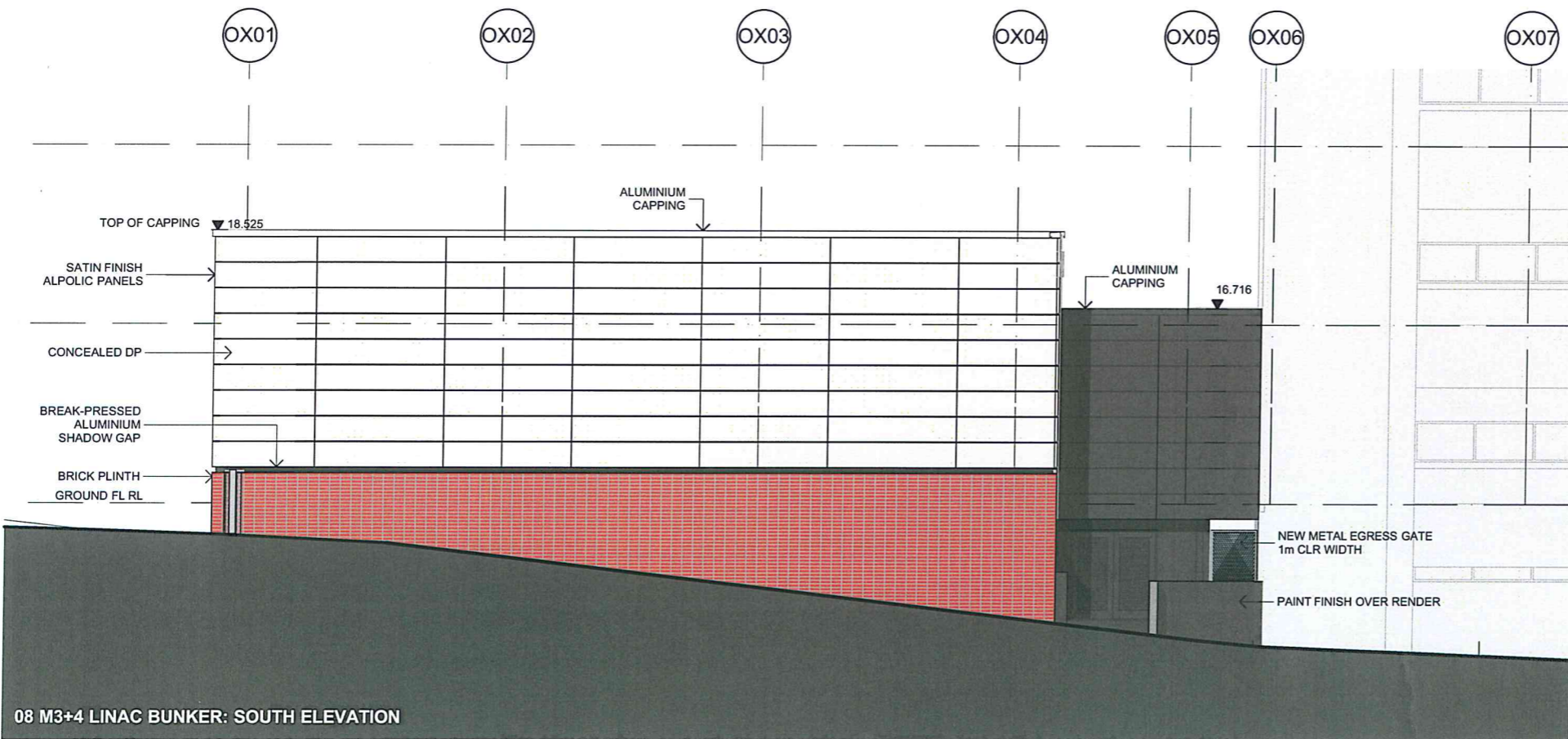

GLAZED DOORS



LOUVRES