



BVA Architecture

Telephone +61 8 8397 7200
Facsimile +61 8 8397 7200
www.bva.com.au

REVISIONS

NO.	DATE	DESCRIPTION
1	04.03.09	SPRINT
2	04.03.09	SPRINT
3	04.03.09	SPRINT
4	04.03.09	INFORMATION
5	04.03.09	DA
6	04.03.09	DA
7	04.03.09	DA
8	04.03.09	DA



PROJECT: WESTMEAD INSTITUTE & RESEARCH HUB
 BVA PROJECT NUMBER: 60911005
 DRAWING NO: 00000000

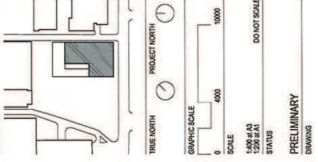

FLOOR PLAN
 LEVEL 00 - LOWER GROUND
 DRAWING NUMBER: DA-D-00
 ISSUE: 8

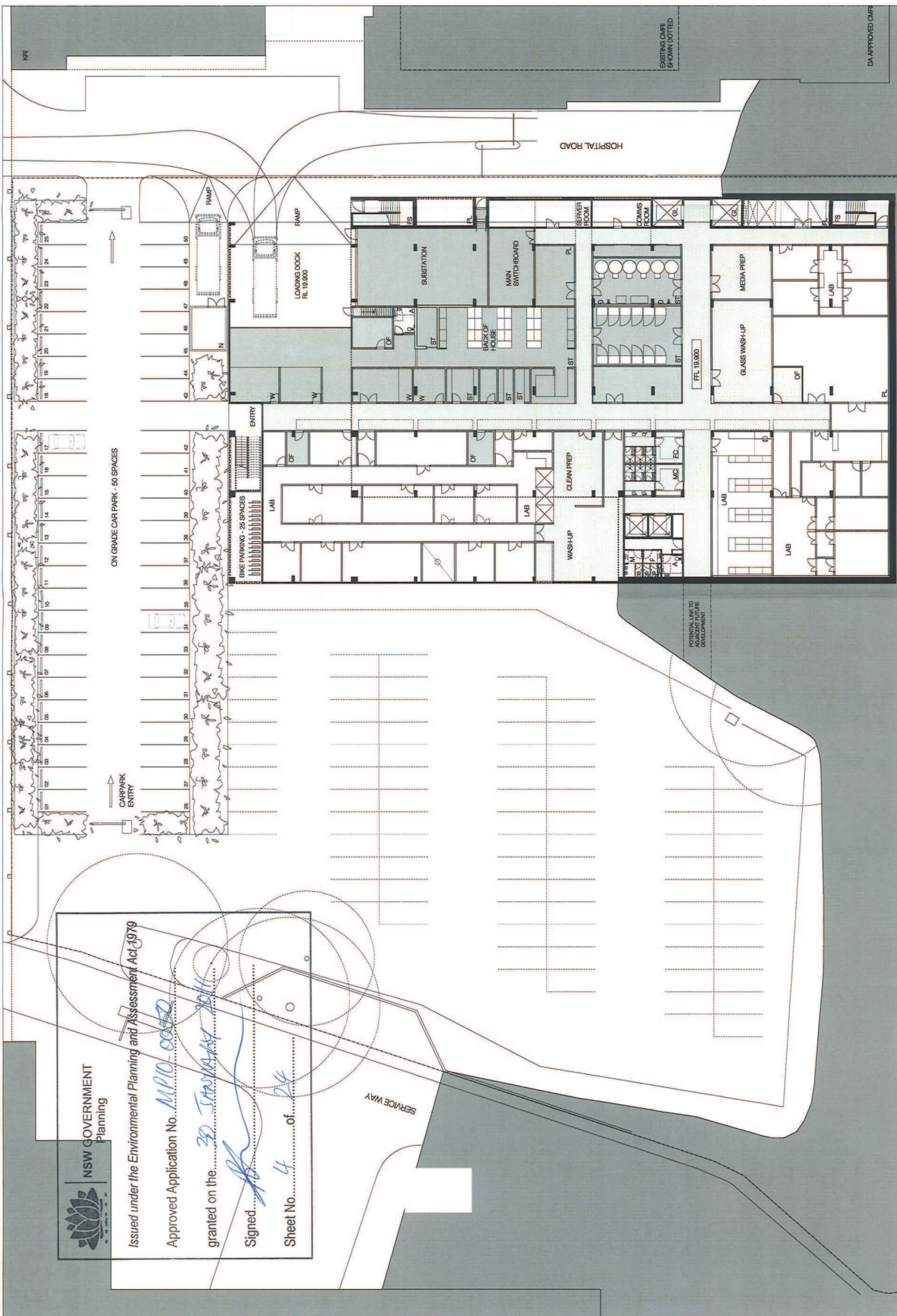

NSW GOVERNMENT
 Planning

Issued under the Environmental Planning and Assessment Act 1979
 Approved Application No. MP10-0050
 granted on the 30 JANUARY 2010
 Signed [Signature]
 Sheet No. 4 of 24

Legend

ASSEMBLY HALL	ASSEMBLY HALL	ASSEMBLY HALL	ASSEMBLY HALL	ASSEMBLY HALL	ASSEMBLY HALL
AT	AT	AT	AT	AT	AT
BE	BE	BE	BE	BE	BE
CB	CB	CB	CB	CB	CB
CD	CD	CD	CD	CD	CD
CE	CE	CE	CE	CE	CE
CF	CF	CF	CF	CF	CF
CG	CG	CG	CG	CG	CG
CH	CH	CH	CH	CH	CH
CI	CI	CI	CI	CI	CI
CJ	CJ	CJ	CJ	CJ	CJ
CK	CK	CK	CK	CK	CK
CL	CL	CL	CL	CL	CL
CM	CM	CM	CM	CM	CM
CN	CN	CN	CN	CN	CN
CO	CO	CO	CO	CO	CO
CP	CP	CP	CP	CP	CP
CQ	CQ	CQ	CQ	CQ	CQ
CR	CR	CR	CR	CR	CR
CS	CS	CS	CS	CS	CS
CT	CT	CT	CT	CT	CT
CU	CU	CU	CU	CU	CU
CV	CV	CV	CV	CV	CV
CW	CW	CW	CW	CW	CW
CX	CX	CX	CX	CX	CX
CY	CY	CY	CY	CY	CY
CZ	CZ	CZ	CZ	CZ	CZ
DA	DA	DA	DA	DA	DA
DB	DB	DB	DB	DB	DB
DC	DC	DC	DC	DC	DC
DD	DD	DD	DD	DD	DD
DE	DE	DE	DE	DE	DE
DF	DF	DF	DF	DF	DF
DG	DG	DG	DG	DG	DG
DH	DH	DH	DH	DH	DH
DI	DI	DI	DI	DI	DI
DJ	DJ	DJ	DJ	DJ	DJ
DK	DK	DK	DK	DK	DK
DL	DL	DL	DL	DL	DL
DM	DM	DM	DM	DM	DM
DN	DN	DN	DN	DN	DN
DO	DO	DO	DO	DO	DO
DP	DP	DP	DP	DP	DP
DQ	DQ	DQ	DQ	DQ	DQ
DR	DR	DR	DR	DR	DR
DS	DS	DS	DS	DS	DS
DT	DT	DT	DT	DT	DT
DU	DU	DU	DU	DU	DU
DV	DV	DV	DV	DV	DV
DW	DW	DW	DW	DW	DW
DX	DX	DX	DX	DX	DX
DY	DY	DY	DY	DY	DY
DZ	DZ	DZ	DZ	DZ	DZ
EA	EA	EA	EA	EA	EA
EB	EB	EB	EB	EB	EB
EC	EC	EC	EC	EC	EC
ED	ED	ED	ED	ED	ED
EE	EE	EE	EE	EE	EE
EF	EF	EF	EF	EF	EF
EG	EG	EG	EG	EG	EG
EH	EH	EH	EH	EH	EH
EI	EI	EI	EI	EI	EI
EJ	EJ	EJ	EJ	EJ	EJ
EK	EK	EK	EK	EK	EK
EL	EL	EL	EL	EL	EL
EM	EM	EM	EM	EM	EM
EN	EN	EN	EN	EN	EN
EO	EO	EO	EO	EO	EO
EP	EP	EP	EP	EP	EP
EQ	EQ	EQ	EQ	EQ	EQ
ER	ER	ER	ER	ER	ER
ES	ES	ES	ES	ES	ES
ET	ET	ET	ET	ET	ET
EU	EU	EU	EU	EU	EU
EV	EV	EV	EV	EV	EV
EW	EW	EW	EW	EW	EW
EX	EX	EX	EX	EX	EX
EY	EY	EY	EY	EY	EY
EZ	EZ	EZ	EZ	EZ	EZ
FA	FA	FA	FA	FA	FA
FB	FB	FB	FB	FB	FB
FC	FC	FC	FC	FC	FC
FD	FD	FD	FD	FD	FD
FE	FE	FE	FE	FE	FE
FF	FF	FF	FF	FF	FF
FG	FG	FG	FG	FG	FG
FH	FH	FH	FH	FH	FH
FI	FI	FI	FI	FI	FI
FJ	FJ	FJ	FJ	FJ	FJ
FK	FK	FK	FK	FK	FK
FL	FL	FL	FL	FL	FL
FM	FM	FM	FM	FM	FM
FN	FN	FN	FN	FN	FN
FO	FO	FO	FO	FO	FO
FP	FP	FP	FP	FP	FP
FQ	FQ	FQ	FQ	FQ	FQ
FR	FR	FR	FR	FR	FR
FS	FS	FS	FS	FS	FS
FT	FT	FT	FT	FT	FT
FU	FU	FU	FU	FU	FU
FV	FV	FV	FV	FV	FV
FW	FW	FW	FW	FW	FW
FX	FX	FX	FX	FX	FX
FY	FY	FY	FY	FY	FY
FZ	FZ	FZ	FZ	FZ	FZ
GA	GA	GA	GA	GA	GA
GB	GB	GB	GB	GB	GB
GC	GC	GC	GC	GC	GC
GD	GD	GD	GD	GD	GD
GE	GE	GE	GE	GE	GE
GF	GF	GF	GF	GF	GF
GG	GG	GG	GG	GG	GG
GH	GH	GH	GH	GH	GH
GI	GI	GI	GI	GI	GI
GJ	GJ	GJ	GJ	GJ	GJ
GK	GK	GK	GK	GK	GK
GL	GL	GL	GL	GL	GL
GM	GM	GM	GM	GM	GM
GN	GN	GN	GN	GN	GN
GO	GO	GO	GO	GO	GO
GP	GP	GP	GP	GP	GP
GQ	GQ	GQ	GQ	GQ	GQ
GR	GR	GR	GR	GR	GR
GS	GS	GS	GS	GS	GS
GT	GT	GT	GT	GT	GT
GU	GU	GU	GU	GU	GU
GV	GV	GV	GV	GV	GV
GW	GW	GW	GW	GW	GW
GX	GX	GX	GX	GX	GX
GY	GY	GY	GY	GY	GY
GA	GA	GA	GA	GA	GA
GB	GB	GB	GB	GB	GB
GC	GC	GC	GC	GC	GC
GD	GD	GD	GD	GD	GD
GE	GE	GE	GE	GE	GE
GF	GF	GF	GF	GF	GF
GG	GG	GG	GG	GG	GG
GH	GH	GH	GH	GH	GH
GI	GI	GI	GI	GI	GI
GJ	GJ	GJ	GJ	GJ	GJ
GK	GK	GK	GK	GK	GK
GL	GL	GL	GL	GL	GL
GM	GM	GM	GM	GM	GM
GN	GN	GN	GN	GN	GN
GO	GO	GO	GO	GO	GO
GP	GP	GP	GP	GP	GP
GQ	GQ	GQ	GQ	GQ	GQ
GR	GR	GR	GR	GR	GR
GS	GS	GS	GS	GS	GS
GT	GT	GT	GT	GT	GT
GU	GU	GU	GU	GU	GU
GV	GV	GV	GV	GV	GV
GW	GW	GW	GW	GW	GW
GX	GX	GX	GX	GX	GX
GY	GY	GY	GY	GY	GY
GA	GA	GA	GA	GA	GA
GB	GB	GB	GB	GB	GB
GC	GC	GC	GC	GC	GC
GD	GD	GD	GD	GD	GD
GE	GE	GE	GE	GE	GE
GF	GF	GF	GF	GF	GF
GG	GG	GG	GG	GG	GG
GH	GH	GH	GH	GH	GH
GI	GI	GI	GI	GI	GI
GJ	GJ	GJ	GJ	GJ	GJ
GK	GK	GK	GK	GK	GK
GL	GL	GL	GL	GL	GL
GM	GM	GM	GM	GM	GM
GN	GN	GN	GN	GN	GN
GO	GO	GO	GO	GO	GO
GP	GP	GP	GP	GP	GP
GQ	GQ	GQ	GQ	GQ	GQ
GR	GR	GR	GR	GR	GR
GS	GS	GS	GS	GS	GS
GT	GT	GT	GT	GT	GT
GU	GU	GU	GU	GU	GU
GV	GV	GV	GV	GV	GV
GW	GW	GW	GW	GW	GW
GX	GX	GX	GX	GX	GX
GY	GY	GY	GY	GY	GY
GA	GA	GA	GA	GA	GA
GB	GB	GB	GB	GB	GB
GC	GC	GC	GC	GC	GC
GD	GD	GD	GD	GD	GD
GE	GE	GE	GE	GE	GE
GF	GF	GF	GF	GF	GF
GG	GG	GG	GG	GG	GG
GH	GH	GH	GH	GH	GH
GI	GI	GI	GI	GI	GI
GJ	GJ	GJ	GJ	GJ	GJ
GK	GK	GK	GK	GK	GK
GL	GL	GL	GL	GL	GL
GM	GM	GM	GM	GM	GM
GN	GN	GN	GN	GN	GN
GO	GO	GO	GO	GO	GO
GP	GP	GP	GP	GP	GP
GQ	GQ	GQ	GQ	GQ	GQ
GR	GR	GR	GR	GR	GR
GS	GS	GS	GS	GS	GS
GT	GT	GT	GT	GT	GT
GU	GU	GU	GU	GU	GU
GV	GV	GV	GV	GV	GV
GW	GW	GW	GW	GW	GW
GX	GX	GX	GX	GX	GX
GY	GY	GY	GY	GY	GY
GA	GA	GA	GA	GA	GA
GB	GB	GB	GB	GB	GB
GC	GC	GC	GC	GC	GC
GD	GD	GD	GD	GD	GD
GE	GE	GE	GE	GE	GE
GF	GF	GF	GF	GF	GF
GG	GG	GG	GG	GG	GG
GH	GH	GH	GH	GH	GH
GI	GI	GI	GI	GI	GI
GJ	GJ	GJ	GJ	GJ	GJ
GK	GK	GK	GK	GK	GK
GL	GL	GL	GL	GL	GL
GM	GM	GM	GM	GM	GM
GN	GN	GN	GN	GN	GN
GO	GO	GO	GO	GO	GO
GP	GP	GP	GP	GP	GP
GQ	GQ	GQ	GQ	GQ	GQ
GR	GR	GR	GR	GR	GR
GS	GS	GS	GS	GS	GS
GT	GT	GT	GT	GT	GT
GU	GU	GU	GU	GU	GU
GV	GV	GV	GV	GV	GV
GW	GW				



BVA Architecture

Telephone: 415 9297 7200
Facsimile: 415 9297 7200
www.bva.com.au

INTELLECTUAL PROPERTY
THIS DOCUMENT IS THE PROPERTY OF BVA ARCHITECTURE AND IS NOT TO BE REPRODUCED OR TRANSMITTED IN ANY FORM OR BY ANY MEANS, ELECTRONIC OR MECHANICAL, INCLUDING PHOTOCOPYING, RECORDING, OR BY ANY INFORMATION STORAGE AND RETRIEVAL SYSTEM, WITHOUT THE WRITTEN PERMISSION OF BVA ARCHITECTURE.

NO.	DATE	ISSUE
1	10.08.09	SPR/POP
2	10.08.09	SPR/POP
3	10.08.09	INFORMATION
4	10.08.09	DA
5	10.08.09	DA
6	10.08.09	DA
7	10.08.09	DA



Westmead Millennium Institute
for Medical Research



CAPITAL INSIGHT
Infrastructure Advisory Services



HEALTH INFRASTRUCTURE
SPECIALISTS

PROJECT
WESTMEAD INSTITUTE &
RESEARCH HUB
BVA PROJECT NUMBER
60511005
DRAWING SET

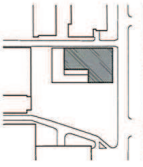

PROJECT NORTH
GRAPHIC SCALE
SCALE 1:1000
SCALE 1:2000
SCALE 1:5000
SCALE 1:10000
DO NOT SCALE
STATUS
PRELIMINARY
DRAWING

FLOOR PLAN
LEVEL 01 - UPPER GROUND
DRAWING NUMBER
DA-D-01
ISSUE
7

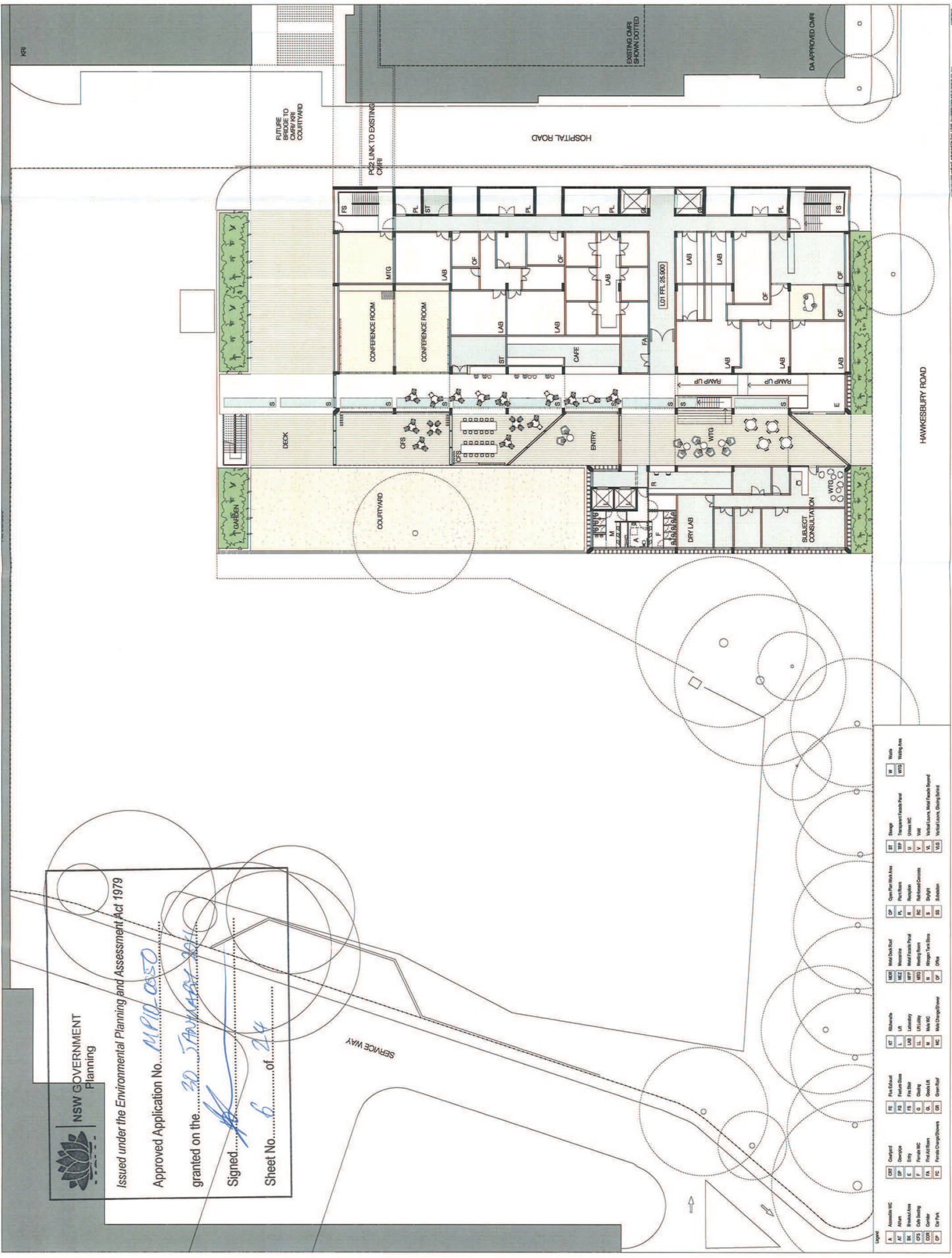

NSW GOVERNMENT
Planning

Issued under the Environmental Planning and Assessment Act 1979

Approved Application No. MPIP/050

granted on the 20 JANUARY 2011

Signed [Signature]

Sheet No. 6 of 24

Legend

A	Asphalt HVC	CH1	Concreted	EC	Electrical	ME1	Meat Cook Room	ST	Storage	W	Walls
AF	Asphalt	CH2	Concrete	EL	Electric	ME2	Meat Chiller	STP	Storage	WTS	Wettable Area
AK	Asphalt Area	E	Entry	ES	Escalator	ME3	Meat Freezer	U	Underground	V	Verandah
CA	Carriageway	F	Footpath	ET	Elevator	ME4	Meat Freezer	V	Verandah	VM	Verandah
CC	Concrete	FL	Floor	EV	Elevator	ME5	Meat Freezer	V	Verandah	VM	Verandah
CD	Concrete	FL	Floor	EV	Elevator	ME6	Meat Freezer	V	Verandah	VM	Verandah
CF	Concrete	FL	Floor	EV	Elevator	ME7	Meat Freezer	V	Verandah	VM	Verandah
CG	Concrete	FL	Floor	EV	Elevator	ME8	Meat Freezer	V	Verandah	VM	Verandah
CH	Concrete	FL	Floor	EV	Elevator	ME9	Meat Freezer	V	Verandah	VM	Verandah
CI	Concrete	FL	Floor	EV	Elevator	ME10	Meat Freezer	V	Verandah	VM	Verandah
CJ	Concrete	FL	Floor	EV	Elevator	ME11	Meat Freezer	V	Verandah	VM	Verandah
CK	Concrete	FL	Floor	EV	Elevator	ME12	Meat Freezer	V	Verandah	VM	Verandah
CL	Concrete	FL	Floor	EV	Elevator	ME13	Meat Freezer	V	Verandah	VM	Verandah
CM	Concrete	FL	Floor	EV	Elevator	ME14	Meat Freezer	V	Verandah	VM	Verandah
CN	Concrete	FL	Floor	EV	Elevator	ME15	Meat Freezer	V	Verandah	VM	Verandah
CO	Concrete	FL	Floor	EV	Elevator	ME16	Meat Freezer	V	Verandah	VM	Verandah
CP	Concrete	FL	Floor	EV	Elevator	ME17	Meat Freezer	V	Verandah	VM	Verandah
CQ	Concrete	FL	Floor	EV	Elevator	ME18	Meat Freezer	V	Verandah	VM	Verandah
CR	Concrete	FL	Floor	EV	Elevator	ME19	Meat Freezer	V	Verandah	VM	Verandah
CS	Concrete	FL	Floor	EV	Elevator	ME20	Meat Freezer	V	Verandah	VM	Verandah
CT	Concrete	FL	Floor	EV	Elevator	ME21	Meat Freezer	V	Verandah	VM	Verandah
CU	Concrete	FL	Floor	EV	Elevator	ME22	Meat Freezer	V	Verandah	VM	Verandah
CV	Concrete	FL	Floor	EV	Elevator	ME23	Meat Freezer	V	Verandah	VM	Verandah
CW	Concrete	FL	Floor	EV	Elevator	ME24	Meat Freezer	V	Verandah	VM	Verandah
CX	Concrete	FL	Floor	EV	Elevator	ME25	Meat Freezer	V	Verandah	VM	Verandah
CY	Concrete	FL	Floor	EV	Elevator	ME26	Meat Freezer	V	Verandah	VM	Verandah
CZ	Concrete	FL	Floor	EV	Elevator	ME27	Meat Freezer	V	Verandah	VM	Verandah
CA	Concrete	FL	Floor	EV	Elevator	ME28	Meat Freezer	V	Verandah	VM	Verandah
CB	Concrete	FL	Floor	EV	Elevator	ME29	Meat Freezer	V	Verandah	VM	Verandah
CC	Concrete	FL	Floor	EV	Elevator	ME30	Meat Freezer	V	Verandah	VM	Verandah
CD	Concrete	FL	Floor	EV	Elevator	ME31	Meat Freezer	V	Verandah	VM	Verandah
CE	Concrete	FL	Floor	EV	Elevator	ME32	Meat Freezer	V	Verandah	VM	Verandah
CF	Concrete	FL	Floor	EV	Elevator	ME33	Meat Freezer	V	Verandah	VM	Verandah
CG	Concrete	FL	Floor	EV	Elevator	ME34	Meat Freezer	V	Verandah	VM	Verandah
CH	Concrete	FL	Floor	EV	Elevator	ME35	Meat Freezer	V	Verandah	VM	Verandah
CI	Concrete	FL	Floor	EV	Elevator	ME36	Meat Freezer	V	Verandah	VM	Verandah
CJ	Concrete	FL	Floor	EV	Elevator	ME37	Meat Freezer	V	Verandah	VM	Verandah
CK	Concrete	FL	Floor	EV	Elevator	ME38	Meat Freezer	V	Verandah	VM	Verandah
CL	Concrete	FL	Floor	EV	Elevator	ME39	Meat Freezer	V	Verandah	VM	Verandah
CM	Concrete	FL	Floor	EV	Elevator	ME40	Meat Freezer	V	Verandah	VM	Verandah
CN	Concrete	FL	Floor	EV	Elevator	ME41	Meat Freezer	V	Verandah	VM	Verandah
CO	Concrete	FL	Floor	EV	Elevator	ME42	Meat Freezer	V	Verandah	VM	Verandah
CP	Concrete	FL	Floor	EV	Elevator	ME43	Meat Freezer	V	Verandah	VM	Verandah
CQ	Concrete	FL	Floor	EV	Elevator	ME44	Meat Freezer	V	Verandah	VM	Verandah
CR	Concrete	FL	Floor	EV	Elevator	ME45	Meat Freezer	V	Verandah	VM	Verandah
CS	Concrete	FL	Floor	EV	Elevator	ME46	Meat Freezer	V	Verandah	VM	Verandah
CT	Concrete	FL	Floor	EV	Elevator	ME47	Meat Freezer	V	Verandah	VM	Verandah
CU	Concrete	FL	Floor	EV	Elevator	ME48	Meat Freezer	V	Verandah	VM	Verandah
CV	Concrete	FL	Floor	EV	Elevator	ME49	Meat Freezer	V	Verandah	VM	Verandah
CW	Concrete	FL	Floor	EV	Elevator	ME50	Meat Freezer	V	Verandah	VM	Verandah
CX	Concrete	FL	Floor	EV	Elevator	ME51	Meat Freezer	V	Verandah	VM	Verandah
CY	Concrete	FL	Floor	EV	Elevator	ME52	Meat Freezer	V	Verandah	VM	Verandah
CZ	Concrete	FL	Floor	EV	Elevator	ME53	Meat Freezer	V	Verandah	VM	Verandah
CA	Concrete	FL	Floor	EV	Elevator	ME54	Meat Freezer	V	Verandah	VM	Verandah
CB	Concrete	FL	Floor	EV	Elevator	ME55	Meat Freezer	V	Verandah	VM	Verandah
CC	Concrete	FL	Floor	EV	Elevator	ME56	Meat Freezer	V	Verandah	VM	Verandah
CD	Concrete	FL	Floor	EV	Elevator	ME57	Meat Freezer	V	Verandah	VM	Verandah
CE	Concrete	FL	Floor	EV	Elevator	ME58	Meat Freezer	V	Verandah	VM	Verandah
CF	Concrete	FL	Floor	EV	Elevator	ME59	Meat Freezer	V	Verandah	VM	Verandah
CG	Concrete	FL	Floor	EV	Elevator	ME60	Meat Freezer	V	Verandah	VM	Verandah
CH	Concrete	FL	Floor	EV	Elevator	ME61	Meat Freezer	V	Verandah	VM	Verandah
CI	Concrete	FL	Floor	EV	Elevator	ME62	Meat Freezer	V	Verandah	VM	Verandah
CJ	Concrete	FL	Floor	EV	Elevator	ME63	Meat Freezer	V	Verandah	VM	Verandah
CK	Concrete	FL	Floor	EV	Elevator	ME64	Meat Freezer	V	Verandah	VM	Verandah
CL	Concrete	FL	Floor	EV	Elevator	ME65	Meat Freezer	V	Verandah	VM	Verandah
CM	Concrete	FL	Floor	EV	Elevator	ME66	Meat Freezer	V	Verandah	VM	Verandah
CN	Concrete	FL	Floor	EV	Elevator	ME67	Meat Freezer	V	Verandah	VM	Verandah
CO	Concrete	FL	Floor	EV	Elevator	ME68	Meat Freezer	V	Verandah	VM	Verandah
CP	Concrete	FL	Floor	EV	Elevator	ME69	Meat Freezer	V	Verandah	VM	Verandah
CQ	Concrete	FL	Floor	EV	Elevator	ME70	Meat Freezer	V	Verandah	VM	Verandah
CR	Concrete	FL	Floor	EV	Elevator	ME71	Meat Freezer	V	Verandah	VM	Verandah
CS	Concrete	FL	Floor	EV	Elevator	ME72	Meat Freezer	V	Verandah	VM	Verandah
CT	Concrete	FL	Floor	EV	Elevator	ME73	Meat Freezer	V	Verandah	VM	Verandah
CU	Concrete	FL	Floor	EV	Elevator	ME74	Meat Freezer	V	Verandah	VM	Verandah
CV	Concrete	FL	Floor	EV	Elevator	ME75	Meat Freezer	V	Verandah	VM	Verandah
CW	Concrete	FL	Floor	EV	Elevator	ME76	Meat Freezer	V	Verandah	VM	Verandah
CX	Concrete	FL	Floor	EV	Elevator	ME77	Meat Freezer	V	Verandah	VM	Verandah
CY	Concrete	FL	Floor	EV	Elevator	ME78	Meat Freezer	V	Verandah	VM	Verandah
CZ	Concrete	FL	Floor	EV	Elevator	ME79	Meat Freezer	V	Verandah	VM	Verandah
CA	Concrete	FL	Floor	EV	Elevator	ME80	Meat Freezer	V	Verandah	VM	Verandah
CB	Concrete	FL	Floor	EV	Elevator	ME81	Meat Freezer	V	Verandah	VM	Verandah
CC	Concrete	FL	Floor	EV	Elevator	ME82	Meat Freezer	V	Verandah	VM	Verandah
CD	Concrete	FL	Floor	EV	Elevator	ME83	Meat Freezer	V	Verandah	VM	Verandah
CE	Concrete	FL	Floor	EV	Elevator	ME84	Meat Freezer	V	Verandah	VM	Verandah
CF	Concrete	FL	Floor	EV	Elevator	ME85	Meat Freezer	V	Verandah	VM	Verandah
CG	Concrete	FL	Floor	EV	Elevator	ME86	Meat Freezer	V	Verandah	VM	Verandah
CH	Concrete	FL	Floor	EV	Elevator	ME87	Meat Freezer	V	Verandah	VM	Verandah
CI	Concrete	FL	Floor	EV	Elevator	ME88	Meat Freezer	V	Verandah	VM	Verandah
CJ	Concrete	FL	Floor	EV	Elevator	ME89	Meat Freezer	V	Verandah	VM	Verandah
CK	Concrete	FL	Floor	EV	Elevator	ME90	Meat Freezer	V	Verandah	VM	Verandah
CL	Concrete	FL	Floor	EV	Elevator	ME91	Meat Freezer	V	Verandah	VM	Verandah
CM	Concrete	FL	Floor	EV	Elevator	ME92	Meat Freezer	V	Verandah	VM	Verandah
CN	Concrete	FL	Floor	EV	Elevator	ME93	Meat Freezer	V	Verandah	VM	Verandah
CO	Concrete	FL	Floor	EV	Elevator	ME94	Meat Freezer	V	Verandah	VM	Verandah
CP	Concrete	FL	Floor	EV	Elevator	ME95	Meat Freezer	V	Verandah	VM	Verandah
CQ	Concrete	FL	Floor	EV	Elevator	ME96	Meat Freezer	V	Verandah	VM	Verandah
CR	Concrete	FL	Floor	EV	Elevator	ME97	Meat Freezer	V	Verandah	VM	Verandah
CS	Concrete	FL	Floor	EV	Elevator	ME98	Meat Freezer	V	Verandah	VM	Verandah
CT	Concrete	FL	Floor	EV	Elevator	ME99	Meat Freezer	V	Verandah	VM	Verandah
CU	Concrete	FL	Floor	EV	Elevator	ME100	Meat Freezer	V	Verandah	VM	Verandah

INTELLECTUAL PROPERTY: This drawing is the property of BVA Architecture and is not to be used, copied, reproduced, or disseminated in any form without the written consent of BVA Architecture. All rights reserved.

NO	DATE	BY	FOR
1	04.08.19	SP/POP	SCHEMATIC
2	04.08.19	SP/POP	SCHEMATIC
3	04.08.19	SP/POP	SCHEMATIC
4	19.08.19	DA	DA
5	20.08.19	DA	DA
6	20.08.19	DA	DA

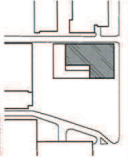

TRUE NORTH PROJECT NORTH
 GRAPHIC SCALE 0 4000 8000
 SCALE 1:1000
 DO NOT SCALE
 DRAWN BY: SVS/BS
 PRELIMINARY DRAWING

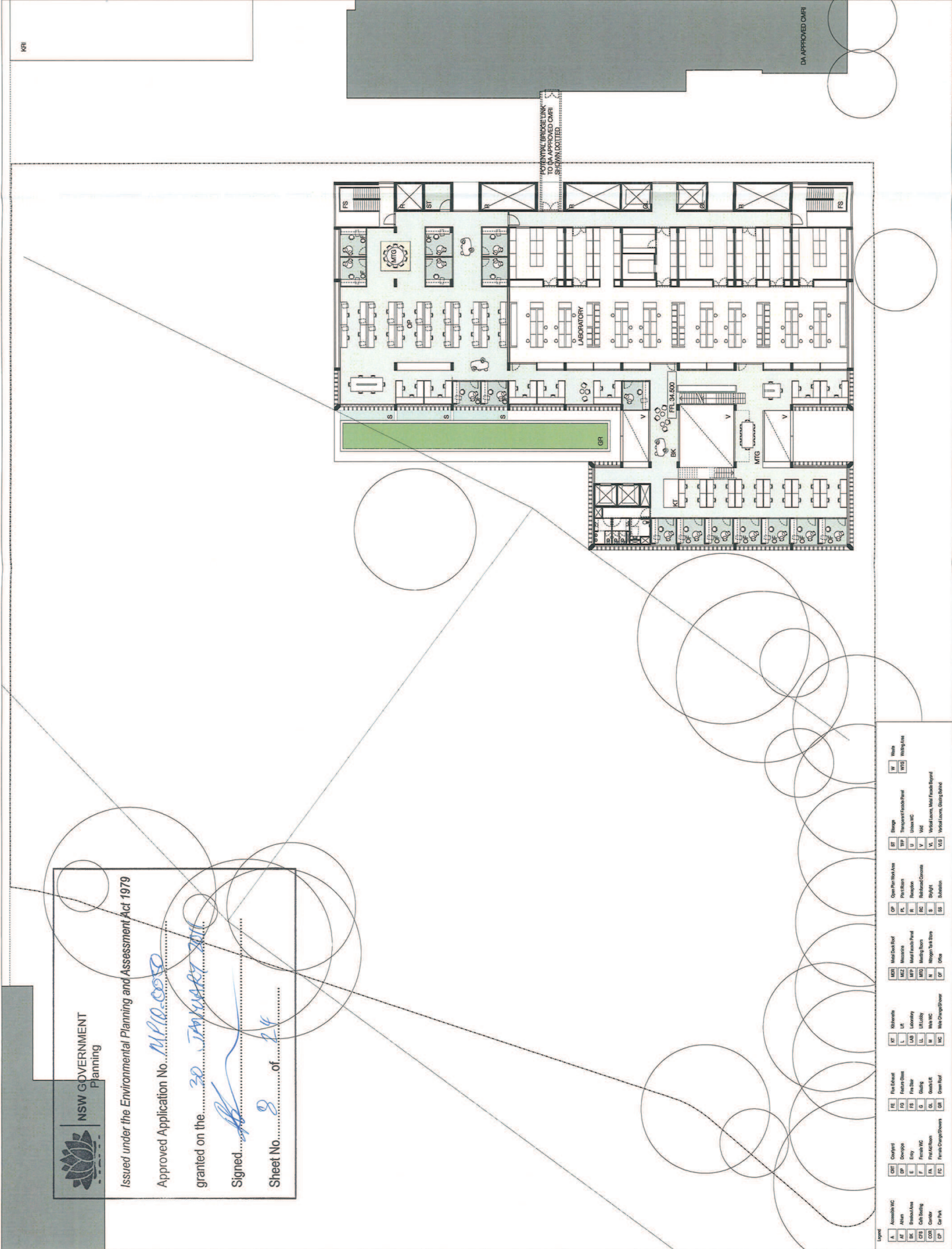

NSW GOVERNMENT
 Planning

Issued under the Environmental Planning and Assessment Act 1979

Approved Application No. M19/0050
 granted on the 20 of JANUARY 2020
 Signed [Signature]
 Sheet No. 8 of 24

Legend

A Accessible WC	CP Convent	FE First Floor	W Walk
AM AMU	DP Daylight	F10 First Floor	W10 Walkway
BA Bed Area	E Entry	FS First Floor	W10D Walkway
CB Call Station	F First Floor	LS Lobby	
CD Corridor	FL First Floor	LS1 Lobby	
CF Cafeteria	FC First Floor	LS2 Lobby	
		LS3 Lobby	
		LS4 Lobby	
		LS5 Lobby	
		LS6 Lobby	
		LS7 Lobby	
		LS8 Lobby	
		LS9 Lobby	
		LS10 Lobby	
		LS11 Lobby	
		LS12 Lobby	
		LS13 Lobby	
		LS14 Lobby	
		LS15 Lobby	
		LS16 Lobby	
		LS17 Lobby	
		LS18 Lobby	
		LS19 Lobby	
		LS20 Lobby	
		LS21 Lobby	
		LS22 Lobby	
		LS23 Lobby	
		LS24 Lobby	
		LS25 Lobby	
		LS26 Lobby	
		LS27 Lobby	
		LS28 Lobby	
		LS29 Lobby	
		LS30 Lobby	
		LS31 Lobby	
		LS32 Lobby	
		LS33 Lobby	
		LS34 Lobby	
		LS35 Lobby	
		LS36 Lobby	
		LS37 Lobby	
		LS38 Lobby	
		LS39 Lobby	
		LS40 Lobby	
		LS41 Lobby	
		LS42 Lobby	
		LS43 Lobby	
		LS44 Lobby	
		LS45 Lobby	
		LS46 Lobby	
		LS47 Lobby	
		LS48 Lobby	
		LS49 Lobby	
		LS50 Lobby	
		LS51 Lobby	
		LS52 Lobby	
		LS53 Lobby	
		LS54 Lobby	
		LS55 Lobby	
		LS56 Lobby	
		LS57 Lobby	
		LS58 Lobby	
		LS59 Lobby	
		LS60 Lobby	
		LS61 Lobby	
		LS62 Lobby	
		LS63 Lobby	
		LS64 Lobby	
		LS65 Lobby	
		LS66 Lobby	
		LS67 Lobby	
		LS68 Lobby	
		LS69 Lobby	
		LS70 Lobby	
		LS71 Lobby	
		LS72 Lobby	
		LS73 Lobby	
		LS74 Lobby	
		LS75 Lobby	
		LS76 Lobby	
		LS77 Lobby	
		LS78 Lobby	
		LS79 Lobby	
		LS80 Lobby	
		LS81 Lobby	
		LS82 Lobby	
		LS83 Lobby	
		LS84 Lobby	
		LS85 Lobby	
		LS86 Lobby	
		LS87 Lobby	
		LS88 Lobby	
		LS89 Lobby	
		LS90 Lobby	
		LS91 Lobby	
		LS92 Lobby	
		LS93 Lobby	
		LS94 Lobby	
		LS95 Lobby	
		LS96 Lobby	
		LS97 Lobby	
		LS98 Lobby	
		LS99 Lobby	
		LS100 Lobby	



BVA Architecture

100/100 St. Marys Street
Sydney NSW 1510
Phone: 61 2 9397 7200
www.bva.com.au

INTELLECTUAL PROPERTY
This document is the property of BVA Architecture and is not to be distributed, copied, reproduced, or otherwise used without the written consent of BVA Architecture. All rights reserved.

NO	DATE	FOR
1	20.08.10	CONCEPT
2	20.08.10	DA
3	20.08.10	DA
4	20.08.10	DA



PROJECT
WESTMEAD
MILLENNIUM INSTITUTE &
RESEARCH HUB
DA PROJECT NUMBER
8911005
DRAWING SET

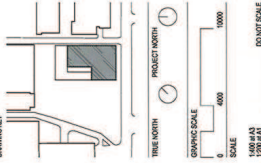

FLOOR PLAN
LEVEL 05
DRAWING NUMBER
DA-D-05
ISSUE
4

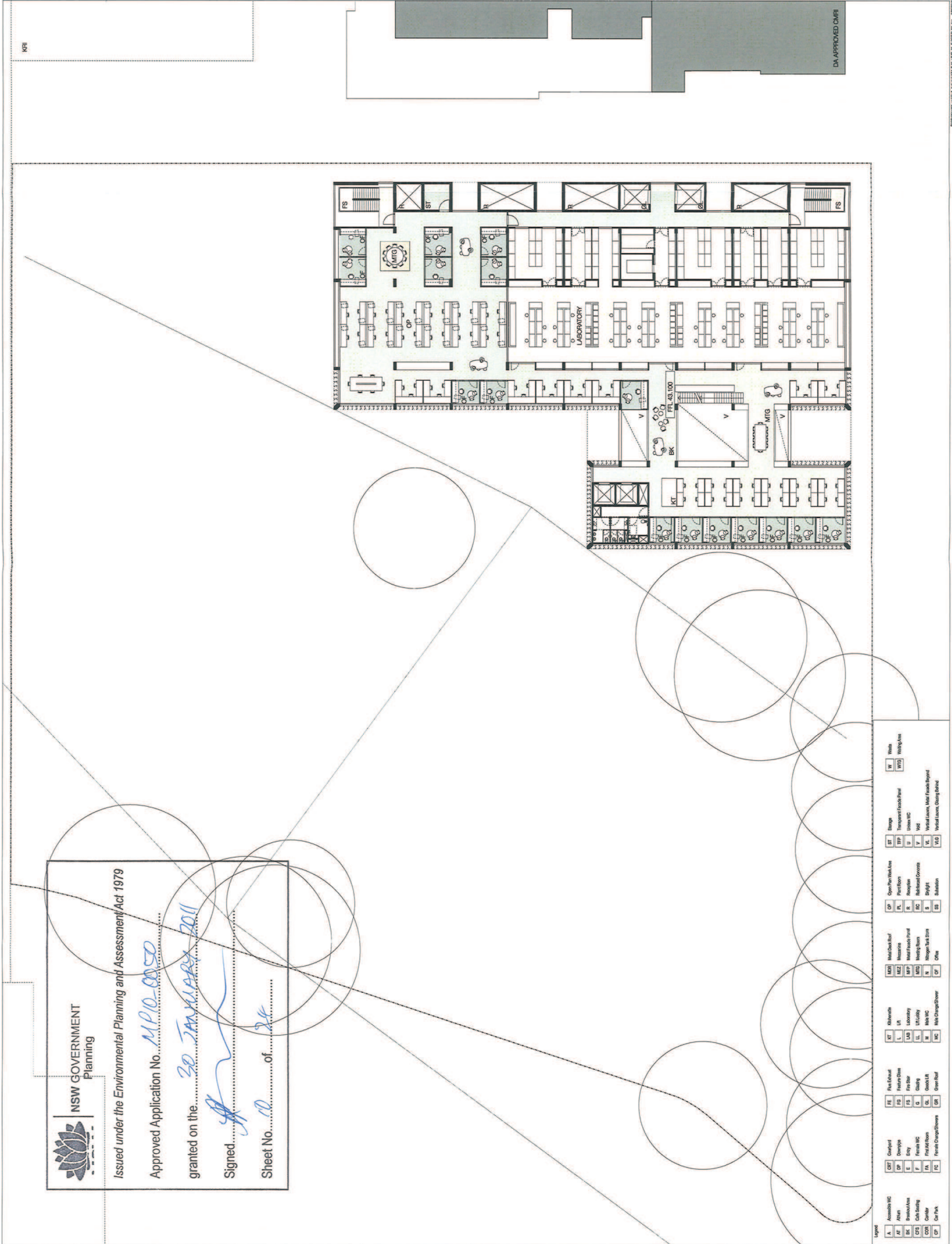

NSW GOVERNMENT
Planning

Issued under the Environmental Planning and Assessment Act 1979

Approved Application No. MPO 0050
granted on the 30 JANUARY 2011

Signed [Signature] of [Signature]

Sheet No. 01 of 24

Legend

A	Assembly V&C	CP	Car Park	W	Walls
AB	Arch	CP	Car Park	WT	Walls
AC	Arch	CP	Car Park	WT	Walls
AD	Arch	CP	Car Park	WT	Walls
AE	Arch	CP	Car Park	WT	Walls
AF	Arch	CP	Car Park	WT	Walls
AG	Arch	CP	Car Park	WT	Walls
AH	Arch	CP	Car Park	WT	Walls
AI	Arch	CP	Car Park	WT	Walls
AJ	Arch	CP	Car Park	WT	Walls
AK	Arch	CP	Car Park	WT	Walls
AL	Arch	CP	Car Park	WT	Walls
AM	Arch	CP	Car Park	WT	Walls
AN	Arch	CP	Car Park	WT	Walls
AO	Arch	CP	Car Park	WT	Walls
AP	Arch	CP	Car Park	WT	Walls
AQ	Arch	CP	Car Park	WT	Walls
AR	Arch	CP	Car Park	WT	Walls
AS	Arch	CP	Car Park	WT	Walls
AT	Arch	CP	Car Park	WT	Walls
AV	Arch	CP	Car Park	WT	Walls
AW	Arch	CP	Car Park	WT	Walls
AX	Arch	CP	Car Park	WT	Walls
AY	Arch	CP	Car Park	WT	Walls
AZ	Arch	CP	Car Park	WT	Walls
BA	Arch	CP	Car Park	WT	Walls
BB	Arch	CP	Car Park	WT	Walls
BC	Arch	CP	Car Park	WT	Walls
BD	Arch	CP	Car Park	WT	Walls
BE	Arch	CP	Car Park	WT	Walls
BF	Arch	CP	Car Park	WT	Walls
BG	Arch	CP	Car Park	WT	Walls
BH	Arch	CP	Car Park	WT	Walls
BI	Arch	CP	Car Park	WT	Walls
BJ	Arch	CP	Car Park	WT	Walls
BK	Arch	CP	Car Park	WT	Walls
BL	Arch	CP	Car Park	WT	Walls
BM	Arch	CP	Car Park	WT	Walls
BN	Arch	CP	Car Park	WT	Walls
BO	Arch	CP	Car Park	WT	Walls
BP	Arch	CP	Car Park	WT	Walls
BQ	Arch	CP	Car Park	WT	Walls
BR	Arch	CP	Car Park	WT	Walls
BS	Arch	CP	Car Park	WT	Walls
BT	Arch	CP	Car Park	WT	Walls
BV	Arch	CP	Car Park	WT	Walls
BW	Arch	CP	Car Park	WT	Walls
BX	Arch	CP	Car Park	WT	Walls
BY	Arch	CP	Car Park	WT	Walls
BZ	Arch	CP	Car Park	WT	Walls
CA	Arch	CP	Car Park	WT	Walls
CB	Arch	CP	Car Park	WT	Walls
CC	Arch	CP	Car Park	WT	Walls
CD	Arch	CP	Car Park	WT	Walls
CE	Arch	CP	Car Park	WT	Walls
CF	Arch	CP	Car Park	WT	Walls
CG	Arch	CP	Car Park	WT	Walls
CH	Arch	CP	Car Park	WT	Walls
CI	Arch	CP	Car Park	WT	Walls
CJ	Arch	CP	Car Park	WT	Walls
CK	Arch	CP	Car Park	WT	Walls
CL	Arch	CP	Car Park	WT	Walls
CM	Arch	CP	Car Park	WT	Walls
CN	Arch	CP	Car Park	WT	Walls
CO	Arch	CP	Car Park	WT	Walls
CP	Arch	CP	Car Park	WT	Walls
CQ	Arch	CP	Car Park	WT	Walls
CR	Arch	CP	Car Park	WT	Walls
CS	Arch	CP	Car Park	WT	Walls
CT	Arch	CP	Car Park	WT	Walls
CU	Arch	CP	Car Park	WT	Walls
CV	Arch	CP	Car Park	WT	Walls
CW	Arch	CP	Car Park	WT	Walls
CX	Arch	CP	Car Park	WT	Walls
CY	Arch	CP	Car Park	WT	Walls
CZ	Arch	CP	Car Park	WT	Walls
DA	Arch	CP	Car Park	WT	Walls
DB	Arch	CP	Car Park	WT	Walls
DC	Arch	CP	Car Park	WT	Walls
DD	Arch	CP	Car Park	WT	Walls
DE	Arch	CP	Car Park	WT	Walls
DF	Arch	CP	Car Park	WT	Walls
DG	Arch	CP	Car Park	WT	Walls
DH	Arch	CP	Car Park	WT	Walls
DI	Arch	CP	Car Park	WT	Walls
DJ	Arch	CP	Car Park	WT	Walls
DK	Arch	CP	Car Park	WT	Walls
DL	Arch	CP	Car Park	WT	Walls
DM	Arch	CP	Car Park	WT	Walls
DN	Arch	CP	Car Park	WT	Walls
DO	Arch	CP	Car Park	WT	Walls
DP	Arch	CP	Car Park	WT	Walls
DQ	Arch	CP	Car Park	WT	Walls
DR	Arch	CP	Car Park	WT	Walls
DS	Arch	CP	Car Park	WT	Walls
DT	Arch	CP	Car Park	WT	Walls
DU	Arch	CP	Car Park	WT	Walls
DV	Arch	CP	Car Park	WT	Walls
DW	Arch	CP	Car Park	WT	Walls
DX	Arch	CP	Car Park	WT	Walls
DY	Arch	CP	Car Park	WT	Walls
DZ	Arch	CP	Car Park	WT	Walls
EA	Arch	CP	Car Park	WT	Walls
EB	Arch	CP	Car Park	WT	Walls
EC	Arch	CP	Car Park	WT	Walls
ED	Arch	CP	Car Park	WT	Walls
EE	Arch	CP	Car Park	WT	Walls
EF	Arch	CP	Car Park	WT	Walls
EG	Arch	CP	Car Park	WT	Walls
EH	Arch	CP	Car Park	WT	Walls
EI	Arch	CP	Car Park	WT	Walls
EJ	Arch	CP	Car Park	WT	Walls
EK	Arch	CP	Car Park	WT	Walls
EL	Arch	CP	Car Park	WT	Walls
EM	Arch	CP	Car Park	WT	Walls
EN	Arch	CP	Car Park	WT	Walls
EO	Arch	CP	Car Park	WT	Walls
EP	Arch	CP	Car Park	WT	Walls
EQ	Arch	CP	Car Park	WT	Walls
ER	Arch	CP	Car Park	WT	Walls
ES	Arch	CP	Car Park	WT	Walls
ET	Arch	CP	Car Park	WT	Walls
EU	Arch	CP	Car Park	WT	Walls
EV	Arch	CP	Car Park	WT	Walls
EW	Arch	CP	Car Park	WT	Walls
EX	Arch	CP	Car Park	WT	Walls
EY	Arch	CP	Car Park	WT	Walls
EZ	Arch	CP	Car Park	WT	Walls
FA	Arch	CP	Car Park	WT	Walls
FB	Arch	CP	Car Park	WT	Walls
FC	Arch	CP	Car Park	WT	Walls
FD	Arch	CP	Car Park	WT	Walls
FE	Arch	CP	Car Park	WT	Walls
FF	Arch	CP	Car Park	WT	Walls
FG	Arch	CP	Car Park	WT	Walls
FH	Arch	CP	Car Park	WT	Walls
FI	Arch	CP	Car Park	WT	Walls
FJ	Arch	CP	Car Park	WT	Walls
FK	Arch	CP	Car Park	WT	Walls
FL	Arch	CP	Car Park	WT	Walls
FM	Arch	CP	Car Park	WT	Walls
FN	Arch	CP	Car Park	WT	Walls
FO	Arch	CP	Car Park	WT	Walls
FP	Arch	CP	Car Park	WT	Walls
FQ	Arch	CP	Car Park	WT	Walls
FR	Arch	CP	Car Park	WT	Walls
FS	Arch	CP	Car Park	WT	Walls
FT	Arch	CP	Car Park	WT	Walls
FU	Arch	CP	Car Park	WT	Walls
FV	Arch	CP	Car Park	WT	Walls
FW	Arch	CP	Car Park	WT	Walls
FX	Arch	CP	Car Park	WT	Walls
FY	Arch	CP	Car Park	WT	Walls
FZ	Arch	CP	Car Park	WT	Walls
GA	Arch	CP	Car Park	WT	Walls
GB	Arch	CP	Car Park	WT	Walls
GC	Arch	CP	Car Park	WT	Walls
GD	Arch	CP	Car Park	WT	Walls
GE	Arch	CP	Car Park	WT	Walls
GF	Arch	CP	Car Park	WT	Walls
GG	Arch	CP	Car Park	WT	Walls
GH	Arch	CP	Car Park	WT	Walls
GI	Arch	CP	Car Park	WT	Walls
GJ	Arch	CP	Car Park	WT	Walls
GK	Arch	CP	Car Park	WT	Walls
GL	Arch	CP	Car Park	WT	Walls
GM	Arch	CP	Car Park	WT	Walls
GN	Arch	CP	Car Park	WT	Walls
GO	Arch	CP	Car Park	WT	Walls
GP	Arch	CP	Car Park	WT	Walls
GQ	Arch	CP	Car Park	WT	Walls
GR	Arch	CP	Car Park	WT	Walls
GS	Arch	CP	Car Park	WT	Walls
GT	Arch	CP	Car Park	WT	Walls
GU	Arch	CP	Car Park	WT	Walls
GV	Arch	CP	Car Park	WT	Walls
GW	Arch	CP	Car Park	WT	Walls
GX	Arch	CP	Car Park	WT	Walls
GY	Arch	CP	Car Park	WT	Walls
GZ	Arch	CP	Car Park	WT	Walls
HA	Arch	CP	Car Park	WT	Walls
HB	Arch	CP	Car Park	WT	Walls
HC	Arch	CP	Car Park	WT	Walls
HD	Arch	CP	Car Park	WT	Walls
HE	Arch	CP	Car Park	WT	Walls
HF	Arch	CP	Car Park	WT	Walls
HG	Arch	CP	Car Park	WT	Walls
HH	Arch	CP	Car Park	WT	Walls
HI	Arch	CP	Car Park	WT	Walls
HJ	Arch	CP	Car Park	WT	Walls
HK	Arch	CP	Car Park	WT	Walls
HL	Arch	CP	Car Park	WT	Walls
HM	Arch	CP	Car Park	WT	Walls
HN	Arch	CP	Car Park	WT	Walls
HO	Arch	CP	Car Park	WT	Walls
HP	Arch	CP	Car Park	WT	Walls
HQ	Arch	CP	Car Park	WT	Walls
HR	Arch	CP	Car Park	WT	Walls
HS	Arch	CP	Car Park	WT	Walls
HT	Arch	CP	Car Park	WT	Walls
HU	Arch	CP	Car Park	WT	Walls
HV	Arch	CP	Car Park	WT	Walls
HW	Arch	CP	Car Park	WT	Walls
HX	Arch	CP	Car Park	WT	Walls
HY	Arch	CP	Car Park	WT	Walls
HZ	Arch	CP	Car Park	WT	Walls
IA	Arch	CP	Car Park	WT	Walls
IB	Arch	CP	Car Park	WT	Walls
IC	Arch	CP	Car Park	WT	Walls
ID	Arch	CP	Car Park	WT	Walls
IE	Arch	CP	Car Park	WT	Walls
IF	Arch	CP	Car Park	WT	Walls
IG	Arch	CP	Car Park	WT	Walls
IH	Arch	CP	Car Park	WT	Walls
II	Arch	CP	Car Park	WT	Walls
IJ	Arch	CP	Car Park	WT	Walls
IK	Arch	CP	Car Park	WT	Walls
IL	Arch	CP	Car Park	WT	Walls
IM	Arch	CP	Car Park	WT	Walls
IN	Arch	CP	Car Park	WT	Walls
IO	Arch	CP	Car Park	WT	Walls
IP	Arch	CP</			



BVA Architecture

120/121 Pitt Street
Sydney NSW 2000
Phone: 61 2 9227 7200
www.bva.com.au

INTELLECTUAL PROPERTY
This drawing is the property of BVA Architecture and is not to be used, copied, reproduced, or disseminated in any form without the written consent of BVA Architecture. All rights reserved.

ISSUE	DATE	FOR
1	04.04.13	CONCEPT
2	04.04.13	SPRINT
3	15.04.13	INFORMATION
4	19.04.13	DA
5	23.04.13	DA
6	25.04.13	DA



PROJECT
WESTMEAD
MILLENNIUM INSTITUTE &
RESEARCH HUB
PROJECT NUMBER
60911005
DRAWING KEY

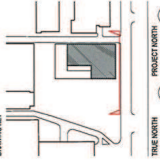

GRAPHIC SCALE
0 4000 8000 12000
SCALE
1:5000 A3
1:2000 A4
DO NOT SCALE
STATUS
PRELIMINARY
DRAWING

PRELIMINARY
DRAWING

SOUTH ELEVATION
DRAWING NUMBER
DA-E-01
ISSUE
6

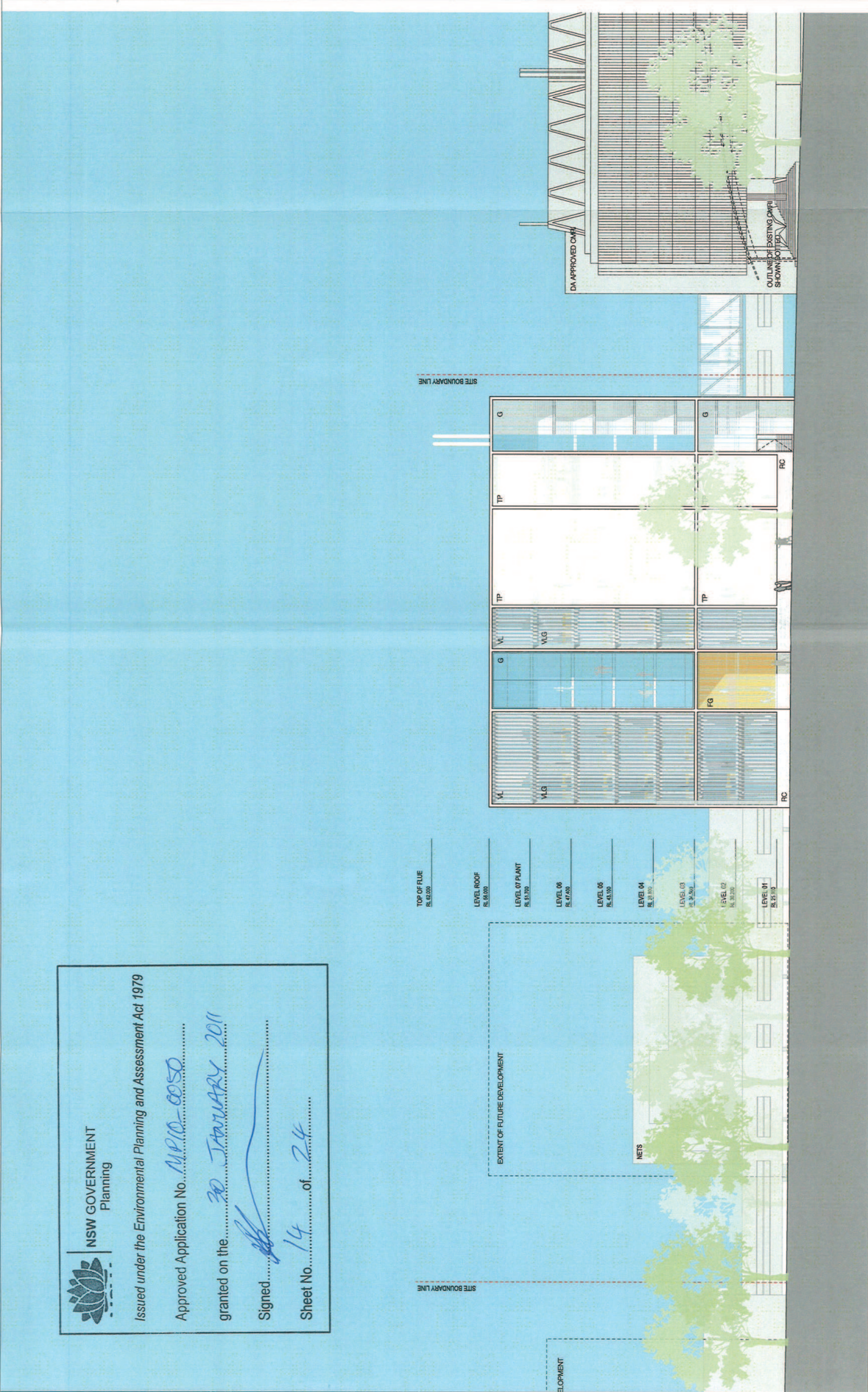

PROPOSED MILLENNium INSTITUTE - RESEARCH HUB | HOSPITAL RD | PROPOSED CMR1

 **NSW GOVERNMENT**
Planning

Issued under the Environmental Planning and Assessment Act 1979

Approved Application No. MP10-0050
granted on the 30 JANUARY 2011
Signed [Signature]
Sheet No. 14 of 24

Legend

A Accessible WC	CG1 Courtyard	IE First Exhaust	VI Walls
AF Atrium	CG2 Drop-off	IG First Glass	VI1 Wall Panel
BE Back Area	E Entry	IF First Floor	VI2 Wall Panel
CB Car Bay	F First Floor	IF1 First Floor	VI3 Wall Panel
CD Corridor	F1 First Floor	IF2 First Floor	VI4 Wall Panel
CE Car Park	F2 First Floor	IF3 First Floor	VI5 Wall Panel
	F3 First Floor	IF4 First Floor	VI6 Wall Panel
	F4 First Floor	IF5 First Floor	VI7 Wall Panel
	F5 First Floor	IF6 First Floor	VI8 Wall Panel
	F6 First Floor	IF7 First Floor	VI9 Wall Panel
	F7 First Floor	IF8 First Floor	VI10 Wall Panel
	F8 First Floor	IF9 First Floor	VI11 Wall Panel
	F9 First Floor	IF10 First Floor	VI12 Wall Panel
	F10 First Floor	IF11 First Floor	VI13 Wall Panel
	F11 First Floor	IF12 First Floor	VI14 Wall Panel
	F12 First Floor	IF13 First Floor	VI15 Wall Panel
	F13 First Floor	IF14 First Floor	VI16 Wall Panel
	F14 First Floor	IF15 First Floor	VI17 Wall Panel
	F15 First Floor	IF16 First Floor	VI18 Wall Panel
	F16 First Floor	IF17 First Floor	VI19 Wall Panel
	F17 First Floor	IF18 First Floor	VI20 Wall Panel
	F18 First Floor	IF19 First Floor	VI21 Wall Panel
	F19 First Floor	IF20 First Floor	VI22 Wall Panel
	F20 First Floor	IF21 First Floor	VI23 Wall Panel
	F21 First Floor	IF22 First Floor	VI24 Wall Panel
	F22 First Floor	IF23 First Floor	VI25 Wall Panel
	F23 First Floor	IF24 First Floor	VI26 Wall Panel
	F24 First Floor	IF25 First Floor	VI27 Wall Panel
	F25 First Floor	IF26 First Floor	VI28 Wall Panel
	F26 First Floor	IF27 First Floor	VI29 Wall Panel
	F27 First Floor	IF28 First Floor	VI30 Wall Panel
	F28 First Floor	IF29 First Floor	VI31 Wall Panel
	F29 First Floor	IF30 First Floor	VI32 Wall Panel
	F30 First Floor	IF31 First Floor	VI33 Wall Panel
	F31 First Floor	IF32 First Floor	VI34 Wall Panel
	F32 First Floor	IF33 First Floor	VI35 Wall Panel
	F33 First Floor	IF34 First Floor	VI36 Wall Panel
	F34 First Floor	IF35 First Floor	VI37 Wall Panel
	F35 First Floor	IF36 First Floor	VI38 Wall Panel
	F36 First Floor	IF37 First Floor	VI39 Wall Panel
	F37 First Floor	IF38 First Floor	VI40 Wall Panel
	F38 First Floor	IF39 First Floor	VI41 Wall Panel
	F39 First Floor	IF40 First Floor	VI42 Wall Panel
	F40 First Floor	IF41 First Floor	VI43 Wall Panel
	F41 First Floor	IF42 First Floor	VI44 Wall Panel
	F42 First Floor	IF43 First Floor	VI45 Wall Panel
	F43 First Floor	IF44 First Floor	VI46 Wall Panel
	F44 First Floor	IF45 First Floor	VI47 Wall Panel
	F45 First Floor	IF46 First Floor	VI48 Wall Panel
	F46 First Floor	IF47 First Floor	VI49 Wall Panel
	F47 First Floor	IF48 First Floor	VI50 Wall Panel
	F48 First Floor	IF49 First Floor	VI51 Wall Panel
	F49 First Floor	IF50 First Floor	VI52 Wall Panel
	F50 First Floor	IF51 First Floor	VI53 Wall Panel
	F51 First Floor	IF52 First Floor	VI54 Wall Panel
	F52 First Floor	IF53 First Floor	VI55 Wall Panel
	F53 First Floor	IF54 First Floor	VI56 Wall Panel
	F54 First Floor	IF55 First Floor	VI57 Wall Panel
	F55 First Floor	IF56 First Floor	VI58 Wall Panel
	F56 First Floor	IF57 First Floor	VI59 Wall Panel
	F57 First Floor	IF58 First Floor	VI60 Wall Panel
	F58 First Floor	IF59 First Floor	VI61 Wall Panel
	F59 First Floor	IF60 First Floor	VI62 Wall Panel
	F60 First Floor	IF61 First Floor	VI63 Wall Panel
	F61 First Floor	IF62 First Floor	VI64 Wall Panel
	F62 First Floor	IF63 First Floor	VI65 Wall Panel
	F63 First Floor	IF64 First Floor	VI66 Wall Panel
	F64 First Floor	IF65 First Floor	VI67 Wall Panel
	F65 First Floor	IF66 First Floor	VI68 Wall Panel
	F66 First Floor	IF67 First Floor	VI69 Wall Panel
	F67 First Floor	IF68 First Floor	VI70 Wall Panel
	F68 First Floor	IF69 First Floor	VI71 Wall Panel
	F69 First Floor	IF70 First Floor	VI72 Wall Panel
	F70 First Floor	IF71 First Floor	VI73 Wall Panel
	F71 First Floor	IF72 First Floor	VI74 Wall Panel
	F72 First Floor	IF73 First Floor	VI75 Wall Panel
	F73 First Floor	IF74 First Floor	VI76 Wall Panel
	F74 First Floor	IF75 First Floor	VI77 Wall Panel
	F75 First Floor	IF76 First Floor	VI78 Wall Panel
	F76 First Floor	IF77 First Floor	VI79 Wall Panel
	F77 First Floor	IF78 First Floor	VI80 Wall Panel
	F78 First Floor	IF79 First Floor	VI81 Wall Panel
	F79 First Floor	IF80 First Floor	VI82 Wall Panel
	F80 First Floor	IF81 First Floor	VI83 Wall Panel
	F81 First Floor	IF82 First Floor	VI84 Wall Panel
	F82 First Floor	IF83 First Floor	VI85 Wall Panel
	F83 First Floor	IF84 First Floor	VI86 Wall Panel
	F84 First Floor	IF85 First Floor	VI87 Wall Panel
	F85 First Floor	IF86 First Floor	VI88 Wall Panel
	F86 First Floor	IF87 First Floor	VI89 Wall Panel
	F87 First Floor	IF88 First Floor	VI90 Wall Panel
	F88 First Floor	IF89 First Floor	VI91 Wall Panel
	F89 First Floor	IF90 First Floor	VI92 Wall Panel
	F90 First Floor	IF91 First Floor	VI93 Wall Panel
	F91 First Floor	IF92 First Floor	VI94 Wall Panel
	F92 First Floor	IF93 First Floor	VI95 Wall Panel
	F93 First Floor	IF94 First Floor	VI96 Wall Panel
	F94 First Floor	IF95 First Floor	VI97 Wall Panel
	F95 First Floor	IF96 First Floor	VI98 Wall Panel
	F96 First Floor	IF97 First Floor	VI99 Wall Panel
	F97 First Floor	IF98 First Floor	VI100 Wall Panel
	F98 First Floor	IF99 First Floor	VI101 Wall Panel
	F99 First Floor	IF100 First Floor	VI102 Wall Panel
	F100 First Floor	IF101 First Floor	VI103 Wall Panel
	F101 First Floor	IF102 First Floor	VI104 Wall Panel
	F102 First Floor	IF103 First Floor	VI105 Wall Panel
	F103 First Floor	IF104 First Floor	VI106 Wall Panel
	F104 First Floor	IF105 First Floor	VI107 Wall Panel
	F105 First Floor	IF106 First Floor	VI108 Wall Panel
	F106 First Floor	IF107 First Floor	VI109 Wall Panel
	F107 First Floor	IF108 First Floor	VI110 Wall Panel
	F108 First Floor	IF109 First Floor	VI111 Wall Panel
	F109 First Floor	IF110 First Floor	VI112 Wall Panel
	F110 First Floor	IF111 First Floor	VI113 Wall Panel
	F111 First Floor	IF112 First Floor	VI114 Wall Panel
	F112 First Floor	IF113 First Floor	VI115 Wall Panel
	F113 First Floor	IF114 First Floor	VI116 Wall Panel
	F114 First Floor	IF115 First Floor	VI117 Wall Panel
	F115 First Floor	IF116 First Floor	VI118 Wall Panel
	F116 First Floor	IF117 First Floor	VI119 Wall Panel
	F117 First Floor	IF118 First Floor	VI120 Wall Panel
	F118 First Floor	IF119 First Floor	VI121 Wall Panel
	F119 First Floor	IF120 First Floor	VI122 Wall Panel
	F120 First Floor	IF121 First Floor	VI123 Wall Panel
	F121 First Floor	IF122 First Floor	VI124 Wall Panel
	F122 First Floor	IF123 First Floor	VI125 Wall Panel
	F123 First Floor	IF124 First Floor	VI126 Wall Panel
	F124 First Floor	IF125 First Floor	VI127 Wall Panel
	F125 First Floor	IF126 First Floor	VI128 Wall Panel
	F126 First Floor	IF127 First Floor	VI129 Wall Panel
	F127 First Floor	IF128 First Floor	VI130 Wall Panel
	F128 First Floor	IF129 First Floor	VI131 Wall Panel
	F129 First Floor	IF130 First Floor	VI132 Wall Panel
	F130 First Floor	IF131 First Floor	VI133 Wall Panel
	F131 First Floor	IF132 First Floor	VI134 Wall Panel
	F132 First Floor	IF133 First Floor	VI135 Wall Panel
	F133 First Floor	IF134 First Floor	VI136 Wall Panel
	F134 First Floor	IF135 First Floor	VI137 Wall Panel
	F135 First Floor	IF136 First Floor	VI138 Wall Panel
	F136 First Floor	IF137 First Floor	VI139 Wall Panel
	F137 First Floor	IF138 First Floor	VI140 Wall Panel
	F138 First Floor	IF139 First Floor	VI141 Wall Panel
	F139 First Floor	IF140 First Floor	VI142 Wall Panel
	F140 First Floor	IF141 First Floor	VI143 Wall Panel
	F141 First Floor	IF142 First Floor	VI144 Wall Panel
	F142 First Floor	IF143 First Floor	VI145 Wall Panel
	F143 First Floor	IF144 First Floor	VI146 Wall Panel
	F144 First Floor	IF145 First Floor	VI147 Wall Panel
	F145 First Floor	IF146 First Floor	VI148 Wall Panel
	F146 First Floor	IF147 First Floor	VI149 Wall Panel
	F147 First Floor	IF148 First Floor	VI150 Wall Panel
	F148 First Floor	IF149 First Floor	VI151 Wall Panel
	F149 First Floor	IF150 First Floor	VI152 Wall Panel
	F150 First Floor	IF151 First Floor	VI153 Wall Panel
	F151 First Floor	IF152 First Floor	VI154 Wall Panel
	F152 First Floor	IF153 First Floor	VI155 Wall Panel
	F153 First Floor	IF154 First Floor	VI156 Wall Panel
	F154 First Floor	IF155 First Floor	VI157 Wall Panel
	F155 First Floor	IF156 First Floor	VI158 Wall Panel
	F156 First Floor	IF157 First Floor	VI159 Wall Panel
	F157 First Floor	IF158 First Floor	VI160 Wall Panel
	F158 First Floor	IF159 First Floor	VI161 Wall Panel
	F159 First Floor	IF160 First Floor	VI162 Wall Panel
	F160 First Floor	IF161 First Floor	VI163 Wall Panel
	F161 First Floor	IF162 First Floor	VI164 Wall Panel
	F162 First Floor	IF163 First Floor	VI165 Wall Panel
	F163 First Floor	IF164 First Floor	VI166 Wall Panel
	F164 First Floor	IF165 First Floor	VI167 Wall Panel
	F165 First Floor	IF166 First Floor	VI168 Wall Panel
	F166 First Floor	IF167 First Floor	VI169 Wall Panel
	F167 First Floor	IF168 First Floor	VI170 Wall Panel
	F168 First Floor	IF169 First Floor	VI171 Wall Panel
	F169 First Floor	IF170 First Floor	VI172 Wall Panel
	F170 First Floor	IF171 First Floor	VI173 Wall Panel
	F171 First Floor	IF172 First Floor	VI174 Wall Panel
	F172 First Floor	IF173 First Floor	VI175 Wall Panel
	F173 First Floor	IF174 First Floor	VI176 Wall Panel
	F174 First Floor	IF175 First Floor	VI177 Wall Panel
	F175 First Floor	IF176 First Floor	VI178 Wall Panel
	F176 First Floor	IF177 First Floor	VI179 Wall Panel
	F177 First Floor	IF178 First Floor	VI180 Wall Panel
	F178 First Floor	IF179 First Floor	VI181 Wall Panel



BVA Architecture

Telephone: 61 6 8377 7300
Facsimile: 61 6 8377 7309
www.bva.com.au

INTELLECTUAL PROPERTY
This document is the property of BVA Architecture and is to be used only for the purposes specified in the contract. It is not to be distributed, copied, reproduced, stored in a retrieval system, or transmitted in any form or by any means, electronic, mechanical, photocopying, recording, or otherwise, without the prior written permission of BVA Architecture.

DATE	ISSUE
04.10.19	APP FOR
04.10.19	APP FOR
04.10.19	INFORMATION
18.08.19	DA
20.08.19	DA
20.08.19	DA



PROJECT
WESTMEAD
MILLENNIUM INSTITUTE &
RESEARCH HUB
ARCHITECTURE
DRAWING SET
001 1005
DRAWING SET



GRAPHIC SCALE
0 4000 8000
SCALE
1:500 (A1)
1:1000 (A0)
DO NOT SCALE
STATUS
PRELIMINARY
DATE

SECTION 02
DRAWING NUMBER
DA-F-02
TABLE
6

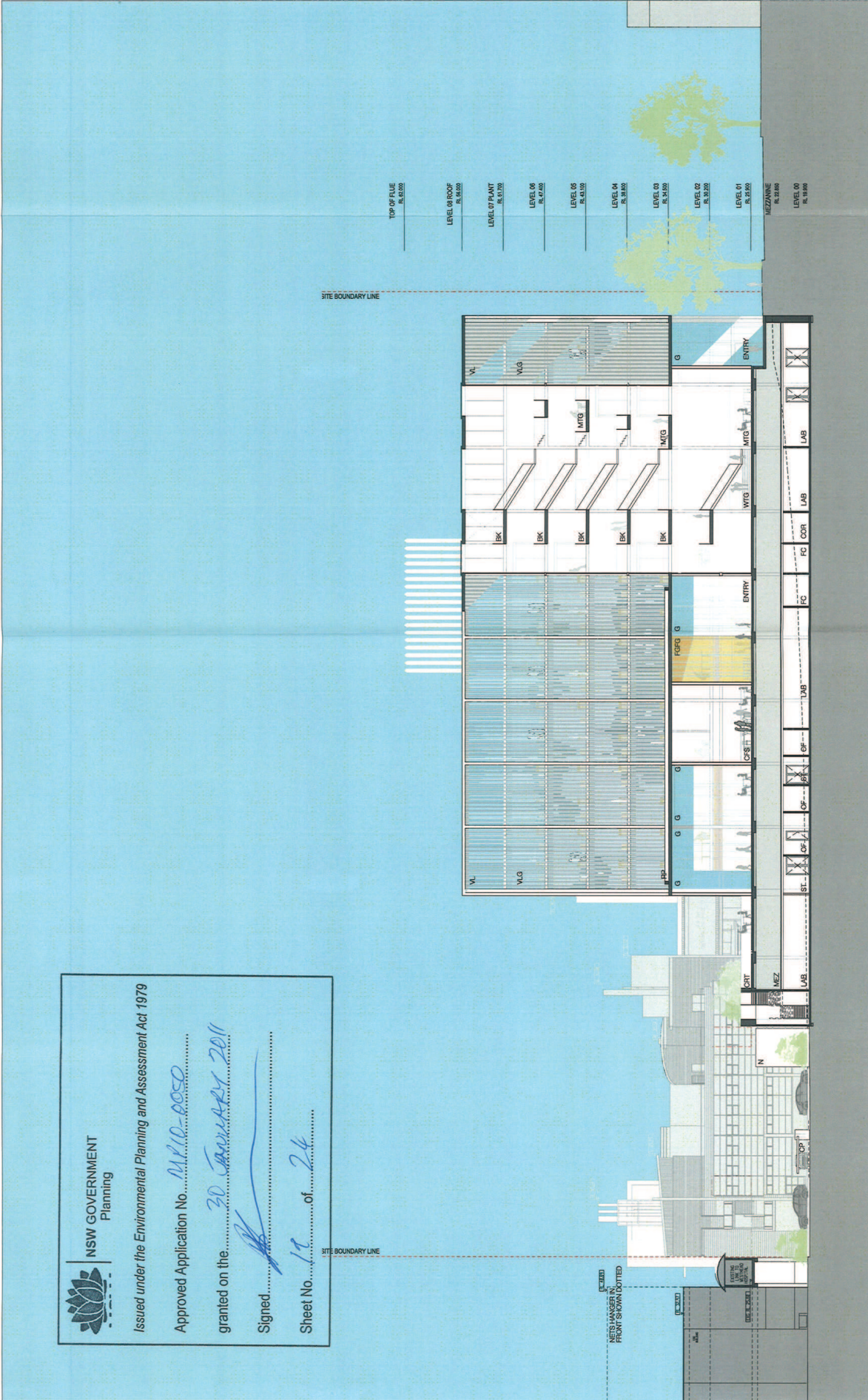

TOP OF BLUE R. 42.000

LEVEL 08 ROOF R. 38.000

LEVEL OF PLANT R. 37.000

LEVEL 06 R. 37.000

LEVEL 05 R. 34.500

LEVEL 04 R. 33.500

LEVEL 03 R. 33.500

LEVEL 02 R. 33.500

LEVEL 01 R. 33.500

MEZZANINE R. 32.500

LEVEL 00 R. 31.500

SITE BOUNDARY LINE

SITE BOUNDARY LINE

NSW GOVERNMENT
Planning

Issued under the Environmental Planning and Assessment Act 1979

Approved Application No. 11/10-0050

granted on the 20 JANUARY 2011

Signed [Signature]

Sheet No. 11 of 24

PROPOSED MILENNIUM INSTITUTE - RESEARCH HUB

NETS BEYOND

Legend

A	Access to WC	CGT	Overhead	MEZ	Mezzanine	ST	Stairs	W	Walls
AL	Alloy	DP	Downpipe	MTG	Mezzanine	TRF	Tramway	WTC	Window
BL	Brick	EP	Entry	MTG	Mezzanine	UP	Upstairs	WTC	Window
CB	Concrete	FL	Flat	MTG	Mezzanine	VC	Vertical Core	WTC	Window
CD	Clay	FR	Form	MTG	Mezzanine	VLC	Vertical Core	WTC	Window
CP	Clay Pave	GC	Green Roof	MTG	Mezzanine	VLC	Vertical Core	WTC	Window
		GR	Gravel	MTG	Mezzanine	VLC	Vertical Core	WTC	Window
		IR	Iron	MTG	Mezzanine	VLC	Vertical Core	WTC	Window
		LC	Limestone	MTG	Mezzanine	VLC	Vertical Core	WTC	Window
		LL	Limestone	MTG	Mezzanine	VLC	Vertical Core	WTC	Window
		LM	Limestone	MTG	Mezzanine	VLC	Vertical Core	WTC	Window
		LV	Limestone	MTG	Mezzanine	VLC	Vertical Core	WTC	Window
		MA	Marble	MTG	Mezzanine	VLC	Vertical Core	WTC	Window
		MC	Marble	MTG	Mezzanine	VLC	Vertical Core	WTC	Window
		MD	Marble	MTG	Mezzanine	VLC	Vertical Core	WTC	Window
		ME	Marble	MTG	Mezzanine	VLC	Vertical Core	WTC	Window
		MF	Marble	MTG	Mezzanine	VLC	Vertical Core	WTC	Window
		MG	Marble	MTG	Mezzanine	VLC	Vertical Core	WTC	Window
		ML	Marble	MTG	Mezzanine	VLC	Vertical Core	WTC	Window
		MM	Marble	MTG	Mezzanine	VLC	Vertical Core	WTC	Window
		MO	Marble	MTG	Mezzanine	VLC	Vertical Core	WTC	Window
		MP	Marble	MTG	Mezzanine	VLC	Vertical Core	WTC	Window
		MR	Marble	MTG	Mezzanine	VLC	Vertical Core	WTC	Window
		MS	Marble	MTG	Mezzanine	VLC	Vertical Core	WTC	Window
		MT	Marble	MTG	Mezzanine	VLC	Vertical Core	WTC	Window
		MU	Marble	MTG	Mezzanine	VLC	Vertical Core	WTC	Window
		MV	Marble	MTG	Mezzanine	VLC	Vertical Core	WTC	Window
		MW	Marble	MTG	Mezzanine	VLC	Vertical Core	WTC	Window
		MX	Marble	MTG	Mezzanine	VLC	Vertical Core	WTC	Window
		MY	Marble	MTG	Mezzanine	VLC	Vertical Core	WTC	Window
		MZ	Marble	MTG	Mezzanine	VLC	Vertical Core	WTC	Window
		NA	Marble	MTG	Mezzanine	VLC	Vertical Core	WTC	Window
		NB	Marble	MTG	Mezzanine	VLC	Vertical Core	WTC	Window
		NC	Marble	MTG	Mezzanine	VLC	Vertical Core	WTC	Window
		ND	Marble	MTG	Mezzanine	VLC	Vertical Core	WTC	Window
		NE	Marble	MTG	Mezzanine	VLC	Vertical Core	WTC	Window
		NF	Marble	MTG	Mezzanine	VLC	Vertical Core	WTC	Window
		NG	Marble	MTG	Mezzanine	VLC	Vertical Core	WTC	Window
		NH	Marble	MTG	Mezzanine	VLC	Vertical Core	WTC	Window
		NI	Marble	MTG	Mezzanine	VLC	Vertical Core	WTC	Window
		NJ	Marble	MTG	Mezzanine	VLC	Vertical Core	WTC	Window
		NK	Marble	MTG	Mezzanine	VLC	Vertical Core	WTC	Window
		NL	Marble	MTG	Mezzanine	VLC	Vertical Core	WTC	Window
		NM	Marble	MTG	Mezzanine	VLC	Vertical Core	WTC	Window
		NN	Marble	MTG	Mezzanine	VLC	Vertical Core	WTC	Window
		NO	Marble	MTG	Mezzanine	VLC	Vertical Core	WTC	Window
		NP	Marble	MTG	Mezzanine	VLC	Vertical Core	WTC	Window
		NQ	Marble	MTG	Mezzanine	VLC	Vertical Core	WTC	Window
		NR	Marble	MTG	Mezzanine	VLC	Vertical Core	WTC	Window
		NS	Marble	MTG	Mezzanine	VLC	Vertical Core	WTC	Window
		NT	Marble	MTG	Mezzanine	VLC	Vertical Core	WTC	Window
		NU	Marble	MTG	Mezzanine	VLC	Vertical Core	WTC	Window
		NV	Marble	MTG	Mezzanine	VLC	Vertical Core	WTC	Window
		NW	Marble	MTG	Mezzanine	VLC	Vertical Core	WTC	Window
		NX	Marble	MTG	Mezzanine	VLC	Vertical Core	WTC	Window
		NY	Marble	MTG	Mezzanine	VLC	Vertical Core	WTC	Window
		NZ	Marble	MTG	Mezzanine	VLC	Vertical Core	WTC	Window
		OA	Marble	MTG	Mezzanine	VLC	Vertical Core	WTC	Window
		OB	Marble	MTG	Mezzanine	VLC	Vertical Core	WTC	Window
		OC	Marble	MTG	Mezzanine	VLC	Vertical Core	WTC	Window
		OD	Marble	MTG	Mezzanine	VLC	Vertical Core	WTC	Window
		OE	Marble	MTG	Mezzanine	VLC	Vertical Core	WTC	Window
		OF	Marble	MTG	Mezzanine	VLC	Vertical Core	WTC	Window
		OG	Marble	MTG	Mezzanine	VLC	Vertical Core	WTC	Window
		OH	Marble	MTG	Mezzanine	VLC	Vertical Core	WTC	Window
		OI	Marble	MTG	Mezzanine	VLC	Vertical Core	WTC	Window
		OJ	Marble	MTG	Mezzanine	VLC	Vertical Core	WTC	Window
		OK	Marble	MTG	Mezzanine	VLC	Vertical Core	WTC	Window
		OL	Marble	MTG	Mezzanine	VLC	Vertical Core	WTC	Window
		OM	Marble	MTG	Mezzanine	VLC	Vertical Core	WTC	Window
		ON	Marble	MTG	Mezzanine	VLC	Vertical Core	WTC	Window
		OO	Marble	MTG	Mezzanine	VLC	Vertical Core	WTC	Window
		OP	Marble	MTG	Mezzanine	VLC	Vertical Core	WTC	Window
		OQ	Marble	MTG	Mezzanine	VLC	Vertical Core	WTC	Window
		OR	Marble	MTG	Mezzanine	VLC	Vertical Core	WTC	Window
		OS	Marble	MTG	Mezzanine	VLC	Vertical Core	WTC	Window
		OT	Marble	MTG	Mezzanine	VLC	Vertical Core	WTC	Window
		OU	Marble	MTG	Mezzanine	VLC	Vertical Core	WTC	Window
		OV	Marble	MTG	Mezzanine	VLC	Vertical Core	WTC	Window
		OW	Marble	MTG	Mezzanine	VLC	Vertical Core	WTC	Window
		OX	Marble	MTG	Mezzanine	VLC	Vertical Core	WTC	Window
		OY	Marble	MTG	Mezzanine	VLC	Vertical Core	WTC	Window
		OZ	Marble	MTG	Mezzanine	VLC	Vertical Core	WTC	Window
		PA	Marble	MTG	Mezzanine	VLC	Vertical Core	WTC	Window
		PB	Marble	MTG	Mezzanine	VLC	Vertical Core	WTC	Window
		PC	Marble	MTG	Mezzanine	VLC	Vertical Core	WTC	Window
		PD	Marble	MTG	Mezzanine	VLC	Vertical Core	WTC	Window
		PE	Marble	MTG	Mezzanine	VLC	Vertical Core	WTC	Window
		PF	Marble	MTG	Mezzanine	VLC	Vertical Core	WTC	Window
		PG	Marble	MTG	Mezzanine	VLC	Vertical Core	WTC	Window
		PH	Marble	MTG	Mezzanine	VLC	Vertical Core	WTC	Window
		PI	Marble	MTG	Mezzanine	VLC	Vertical Core	WTC	Window
		PJ	Marble	MTG	Mezzanine	VLC	Vertical Core	WTC	Window
		PK	Marble	MTG	Mezzanine	VLC	Vertical Core	WTC	Window
		PL	Marble	MTG	Mezzanine	VLC	Vertical Core	WTC	Window
		PM	Marble	MTG	Mezzanine	VLC	Vertical Core	WTC	Window
		PN	Marble	MTG	Mezzanine	VLC	Vertical Core	WTC	Window
		PO	Marble	MTG	Mezzanine	VLC	Vertical Core	WTC	Window
		PP	Marble	MTG	Mezzanine	VLC	Vertical Core	WTC	Window
		PQ	Marble	MTG	Mezzanine	VLC	Vertical Core	WTC	Window
		PR	Marble	MTG	Mezzanine	VLC	Vertical Core	WTC	Window
		PS	Marble	MTG	Mezzanine	VLC	Vertical Core	WTC	Window
		PT	Marble	MTG	Mezzanine	VLC	Vertical Core	WTC	Window
		PV	Marble	MTG	Mezzanine	VLC	Vertical Core	WTC	Window
		PW	Marble	MTG	Mezzanine	VLC	Vertical Core	WTC	Window
		PX	Marble	MTG	Mezzanine	VLC	Vertical Core	WTC	Window
		PY	Marble	MTG	Mezzanine	VLC	Vertical Core	WTC	Window
		PZ	Marble	MTG	Mezzanine	VLC	Vertical Core	WTC	Window
		QA	Marble	MTG	Mezzanine	VLC	Vertical Core	WTC	Window
		QB	Marble	MTG	Mezzanine	VLC	Vertical Core	WTC	Window
		QC	Marble	MTG	Mezzanine	VLC	Vertical Core	WTC	Window
		QD	Marble	MTG	Mezzanine	VLC	Vertical Core	WTC	Window
		QE	Marble	MTG	Mezzanine	VLC	Vertical Core	WTC	Window
		QF	Marble	MTG	Mezzanine	VLC	Vertical Core	WTC	Window
		QG	Marble	MTG	Mezzanine	VLC	Vertical Core	WTC	Window
		QH	Marble	MTG	Mezzanine	VLC	Vertical Core	WTC	Window
		QI	Marble	MTG	Mezzanine	VLC	Vertical Core	WTC	Window
		QJ	Marble	MTG	Mezzanine	VLC	Vertical Core	WTC	Window
		QK	Marble	MTG	Mezzanine	VLC	Vertical Core	WTC	Window
		QL	Marble	MTG	Mezzanine	VLC	Vertical Core	WTC	Window
		QM	Marble	MTG	Mezzanine	VLC	Vertical Core	WTC	Window
		QN	Marble	MTG	Mezzanine	VLC	Vertical Core	WTC	Window
		QO	Marble	MTG	Mezzanine	VLC	Vertical Core	WTC	Window
		QP	Marble	MTG	Mezzanine	VLC	Vertical Core	WTC	Window
		QQ	Marble	MTG	Mezzanine	VLC	Vertical Core	WTC	Window
		QR	Marble	MTG	Mezzanine	VLC	Vertical Core	WTC	Window
		QS	Marble	MTG	Mezzanine	VLC	Vertical Core	WTC	Window
		QT	Marble	MTG	Mezzanine	VLC	Vertical Core	WTC	Window
		QU	Marble	MTG	Mezzanine	VLC	Vertical Core	WTC	Window
		QV	Marble	MTG	Mezzanine	VLC	Vertical Core	WTC	Window
		QW	Marble	MTG	Mezzanine	VLC	Vertical Core	WTC	Window
		QX	Marble	MTG	Mezzanine	VLC	Vertical Core	WTC	Window
		QY	Marble	MTG	Mezzanine	VLC	Vertical Core	WTC	Window
		QZ	Marble	MTG	Mezzanine	VLC	Vertical Core	WTC	Window
		RA	Marble	MTG	Mezzanine	VLC	Vertical Core	WTC	Window
		RB	Marble	MTG	Mezzanine	VLC	Vertical Core	WTC	Window
		RC	Marble	MTG	Mezzanine	V			



BVA Architecture

Telephone: +61 8 8297 7200
Facsimile: +61 8 8297 7200
www.bva.com.au

THE LATEST KNOWLEDGE

At BVA Architecture, we are committed to providing our clients with the highest quality of service and the most innovative solutions. Our team of experienced architects and designers work together to create buildings that are not only functional and beautiful, but also sustainable and cost-effective. We are proud to be a leading provider of architectural services in Australia and internationally.

DATE	DESCRIPTION
1	20.08.09 DA
2	20.08.09 DA

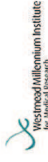

PROJECT
WESTMEAD INSTITUTE & RESEARCH HUB
BVA PROJECT NUMBER
60511005
DRAWING SET

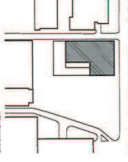

GRAPHIC SCALE
SCALE
1:2000
DO NOT SCALE

PRELIMINARY DRAWING

FLOOR PLAN
LEVEL 01 - UPPER GROUND
SHOWING PROPOSED LINK
TO EXISTING CARPI
DRAWING NUMBER
DA-Z-40
2

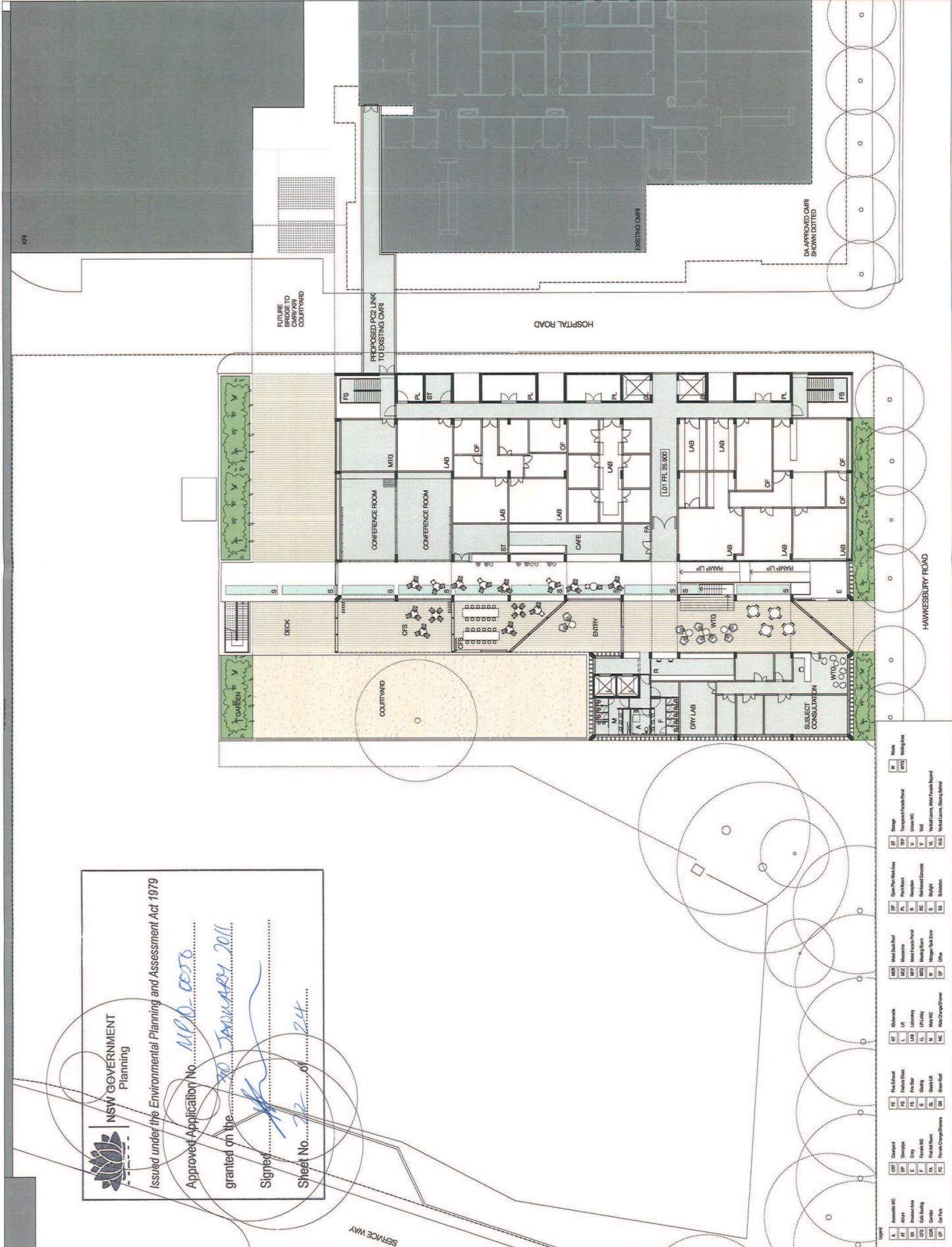

NSW GOVERNMENT
Planning
Issued under the Environmental Planning and Assessment Act 1979
Approved Application No. N.P.0. 0078
granted on the 30 JANUARY 2011
Signed [Signature]
Sheet No. 22 of 24

Symbol	Description
A	Assemble VAC
AT	Attn
BA	Breakdown Area
BC	Book Building
CD	Car Park
CE	Car Park
CF	Car Park
CG	Car Park
CH	Car Park
CI	Car Park
CJ	Car Park
CK	Car Park
CL	Car Park
CM	Car Park
CN	Car Park
CO	Car Park
CP	Car Park
CQ	Car Park
CR	Car Park
CS	Car Park
CT	Car Park
CU	Car Park
CV	Car Park
CW	Car Park
CX	Car Park
CY	Car Park
CZ	Car Park
DA	Car Park
DB	Car Park
DC	Car Park
DD	Car Park
DE	Car Park
DF	Car Park
DG	Car Park
DH	Car Park
DI	Car Park
DJ	Car Park
DK	Car Park
DL	Car Park
DM	Car Park
DN	Car Park
DO	Car Park
DP	Car Park
DQ	Car Park
DR	Car Park
DS	Car Park
DT	Car Park
DU	Car Park
DV	Car Park
DW	Car Park
DX	Car Park
DY	Car Park
DZ	Car Park
EA	Car Park
EB	Car Park
EC	Car Park
ED	Car Park
EE	Car Park
EF	Car Park
EG	Car Park
EH	Car Park
EI	Car Park
EJ	Car Park
EK	Car Park
EL	Car Park
EM	Car Park
EN	Car Park
EO	Car Park
EP	Car Park
EQ	Car Park
ER	Car Park
ES	Car Park
ET	Car Park
EU	Car Park
EV	Car Park
EW	Car Park
EX	Car Park
EY	Car Park
EZ	Car Park
FA	Car Park
FB	Car Park
FC	Car Park
FD	Car Park
FE	Car Park
FF	Car Park
FG	Car Park
FH	Car Park
FI	Car Park
FJ	Car Park
FK	Car Park
FL	Car Park
FM	Car Park
FN	Car Park
FO	Car Park
FP	Car Park
FQ	Car Park
FR	Car Park
FS	Car Park
FT	Car Park
FU	Car Park
FV	Car Park
FW	Car Park
FX	Car Park
FY	Car Park
FZ	Car Park
GA	Car Park
GB	Car Park
GC	Car Park
GD	Car Park
GE	Car Park
GF	Car Park
GG	Car Park
GH	Car Park
GI	Car Park
GJ	Car Park
GK	Car Park
GL	Car Park
GM	Car Park
GN	Car Park
GO	Car Park
GP	Car Park
GQ	Car Park
GR	Car Park
GS	Car Park
GT	Car Park
GU	Car Park
GV	Car Park
GW	Car Park
GX	Car Park
GY	Car Park
GZ	Car Park
HA	Car Park
HB	Car Park
HC	Car Park
HD	Car Park
HE	Car Park
HF	Car Park
HG	Car Park
HH	Car Park
HI	Car Park
HJ	Car Park
HK	Car Park
HL	Car Park
HM	Car Park
HN	Car Park
HO	Car Park
HP	Car Park
HQ	Car Park
HR	Car Park
HS	Car Park
HT	Car Park
HU	Car Park
HV	Car Park
HW	Car Park
HX	Car Park
HY	Car Park
HZ	Car Park
IA	Car Park
IB	Car Park
IC	Car Park
ID	Car Park
IE	Car Park
IF	Car Park
IG	Car Park
IH	Car Park
II	Car Park
IJ	Car Park
IK	Car Park
IL	Car Park
IM	Car Park
IN	Car Park
IO	Car Park
IP	Car Park
IQ	Car Park
IR	Car Park
IS	Car Park
IT	Car Park
IU	Car Park
IV	Car Park
IW	Car Park
IX	Car Park
IY	Car Park
IZ	Car Park
JA	Car Park
JB	Car Park
JC	Car Park
JD	Car Park
JE	Car Park
JF	Car Park
JG	Car Park
JH	Car Park
JI	Car Park
JJ	Car Park
JK	Car Park
JL	Car Park
JM	Car Park
JN	Car Park
JO	Car Park
JP	Car Park
JQ	Car Park
JR	Car Park
JS	Car Park
JT	Car Park
JU	Car Park
JV	Car Park
JW	Car Park
JX	Car Park
JY	Car Park
JZ	Car Park
KA	Car Park
KB	Car Park
KC	Car Park
KD	Car Park
KE	Car Park
KF	Car Park
KG	Car Park
KH	Car Park
KI	Car Park
KJ	Car Park
KK	Car Park
KL	Car Park
KM	Car Park
KN	Car Park
KO	Car Park
KP	Car Park
KQ	Car Park
KR	Car Park
KS	Car Park
KT	Car Park
KU	Car Park
KV	Car Park
KW	Car Park
KX	Car Park
KY	Car Park
KZ	Car Park
LA	Car Park
LB	Car Park
LC	Car Park
LD	Car Park
LE	Car Park
LF	Car Park
LG	Car Park
LH	Car Park
LI	Car Park
LJ	Car Park
LK	Car Park
LM	Car Park
LN	Car Park
LO	Car Park
LP	Car Park
LQ	Car Park
LR	Car Park
LS	Car Park
LT	Car Park
LU	Car Park
LV	Car Park
LW	Car Park
LX	Car Park
LY	Car Park
LZ	Car Park
MA	Car Park
MB	Car Park
MC	Car Park
MD	Car Park
ME	Car Park
MF	Car Park
MG	Car Park
MH	Car Park
MI	Car Park
MJ	Car Park
MK	Car Park
ML	Car Park
MM	Car Park
MN	Car Park
MO	Car Park
MP	Car Park
MQ	Car Park
MR	Car Park
MS	Car Park
MT	Car Park
MU	Car Park
MV	Car Park
MW	Car Park
MX	Car Park
MY	Car Park
MZ	Car Park
NA	Car Park
NB	Car Park
NC	Car Park
ND	Car Park
NE	Car Park
NF	Car Park
NG	Car Park
NH	Car Park
NI	Car Park
NJ	Car Park
NK	Car Park
NL	Car Park
NM	Car Park
NN	Car Park
NO	Car Park
NP	Car Park
NQ	Car Park
NR	Car Park
NS	Car Park
NT	Car Park
NU	Car Park
NV	Car Park
NW	Car Park
NX	Car Park
NY	Car Park
NZ	Car Park
OA	Car Park
OB	Car Park
OC	Car Park
OD	Car Park
OE	Car Park
OF	Car Park
OG	Car Park
OH	Car Park
OI	Car Park
OJ	Car Park
OK	Car Park
OL	Car Park
OM	Car Park
ON	Car Park
OO	Car Park
OP	Car Park
OQ	Car Park
OR	Car Park
OS	Car Park
OT	Car Park
OU	Car Park
OV	Car Park
OW	Car Park
OX	Car Park
OY	Car Park
OZ	Car Park
PA	Car Park
PB	Car Park
PC	Car Park
PD	Car Park
PE	Car Park
PF	Car Park
PG	Car Park
PH	Car Park
PI	Car Park
PJ	Car Park
PK	Car Park
PL	Car Park
PM	Car Park
PN	Car Park
PO	Car Park
PP	Car Park
PQ	Car Park
PR	Car Park
PS	Car Park
PT	Car Park
PV	Car Park
PW	Car Park
PX	Car Park
PY	Car Park
PZ	Car Park
QA	Car Park
QB	Car Park
QC	Car Park
QD	Car Park
QE	Car Park
QF	Car Park
QG	Car Park
QH	Car Park
QI	Car Park
QJ	Car Park
QK	Car Park
QL	Car Park
QM	Car Park
QN	Car Park
QO	Car Park
QP	Car Park
QQ	Car Park
QR	Car Park
QS	Car Park
QT	Car Park
QU	Car Park
QV	Car Park
QW	Car Park
QX	Car Park
QY	Car Park
QZ	Car Park
RA	Car Park
RB	Car Park
RC	Car Park
RD	Car Park
RE	Car Park
RF	Car Park
RG	Car Park
RH	Car Park
RI	Car Park
RJ	Car Park
RK	Car Park
RL	Car Park
RM	Car Park
RN	Car Park
RO	Car Park
RP	Car Park
RQ	Car Park
RR	Car Park
RS	Car Park
RT	Car Park
RV	Car Park
RW	Car Park
RX	Car Park
RY	Car Park
RZ	Car Park
SA	Car Park
SB	Car Park
SC	Car Park
SD	Car Park
SE	Car Park
SF	Car Park
SG	Car Park
SH	Car Park
SI	Car Park
SJ	Car Park
SK	Car Park
SL	Car Park
SM	Car Park
SN	Car Park
SO	Car Park
SP	Car Park
SQ	Car Park
SR	Car Park
SS	Car Park
ST	Car Park
SV	Car Park
SW	Car Park
SX	Car Park
SY	Car Park
SZ	Car Park
TA	Car Park
TB	Car Park
TC	Car Park
TD	Car Park
TE	Car Park
TF	Car Park
TG	Car Park
TH	Car Park
TI	Car Park
TJ	Car Park
TK	Car Park
TL	Car Park
TM	Car Park
TN	Car Park
TO	Car Park
TP	Car Park
TQ	Car Park
TR	Car Park
TS	Car Park
TT	Car Park
TV	Car Park
TW	Car Park
TX	Car Park
TY	Car Park
TZ	Car Park
UA	Car Park
UB	Car Park
UC	Car Park
UD	Car Park
UE	Car Park
UF	Car Park
UG	Car Park
UH	Car Park
UI	Car Park
UJ	Car Park
UK	Car Park
UL	Car Park
UM	Car Park
UN	Car Park
UO	Car Park
UP	Car Park
UQ	Car Park
UR	Car Park
US	Car Park
UT	Car Park
UV	Car Park
UW	Car Park
UX	Car Park
UY	Car Park
UZ	Car Park
VA	Car Park
VB	Car Park
VC	Car Park
VD	Car Park
VE	Car Park
VF	Car Park
VG	Car Park
VH	Car Park
VI	Car Park
VJ	Car Park
VK	Car Park
VL	Car Park
VM	Car Park
VN	Car Park
VO	Car Park
VP	Car Park
VQ	Car Park
VR	Car Park
VS	Car Park
VT	Car Park
VV	Car Park
VW	Car Park
VX	Car Park
VY	Car Park
VZ	Car Park
WA	Car Park
WB	Car Park
WC	Car Park
WD	Car Park
WE	Car Park
WF	Car Park
WG	Car Park
WH	Car Park
WI	Car Park
WJ	Car Park
WK	Car Park
WL	Car Park
WM	Car Park
WN	Car Park
WO	Car Park
WP	Car Park
WQ	Car Park
WR	Car Park
WS	Car Park
WT	Car Park
WV	Car Park
WW	Car Park
WX	Car Park
WY	Car Park
WZ	Car Park
XA	Car Park
XB	Car Park
XC	Car Park
XD	Car Park
XE	Car Park
XF	Car Park
XG	Car Park
XH	Car Park
XI	Car Park
XJ	Car Park
XK	Car Park
XL	Car Park
XM	Car Park
XN	Car Park
XO	Car Park
XP	Car Park
XQ	Car Park
XR	Car Park
XS	Car Park
XT	Car Park
XV	Car Park
XW	Car Park
XX	Car Park
XY	Car Park
XZ	Car Park
YA	Car Park
YB	Car Park
YC	Car Park
YD	Car Park
YE	Car Park
YF	Car Park
YG	Car Park
YH	Car Park
YI	Car Park
YJ	Car Park
YK	Car Park
YL	Car Park
YM	Car Park
YN	Car Park
YO	Car Park
YP	Car Park
YQ	Car Park
YR	Car Park
YS	Car Park
YT	Car Park
YV	Car Park
YW	Car Park
YX	Car Park
YY	Car Park
YZ	Car Park
ZA	Car Park
ZB	Car Park
ZC	Car Park
ZD	Car Park
ZE	Car Park
ZF	Car Park
ZG	Car Park
ZH	Car Park
ZI	Car Park
ZJ	Car Park
ZK	Car Park
ZL	Car Park
ZM	Car Park
ZN	Car Park
ZO	Car Park
ZP	Car Park
ZQ	Car Park
ZR	Car Park
ZS	Car Park
ZT	Car Park
ZV	Car Park
ZW	Car Park
ZX	Car Park
ZY	Car Park
ZZ	Car Park

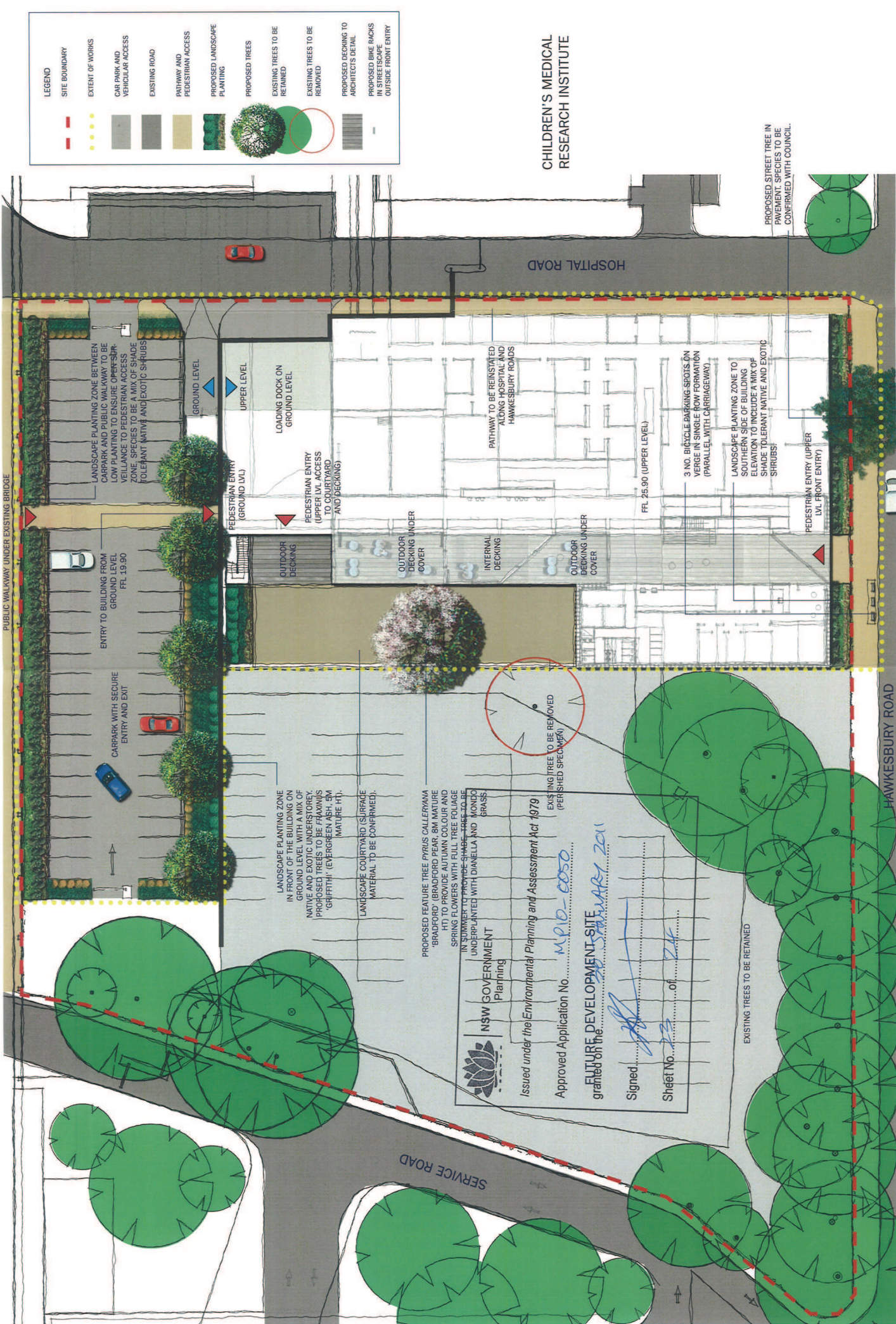

CHILDREN'S MEDICAL RESEARCH INSTITUTE

LEGEND

- SITE BOUNDARY
- EXTENT OF WORKS
- CARPARK AND PUBLIC WALKWAY TO BE LOW PLANTING TO ENSURE OPEN SPACE VEILLANCE TO PEDESTRIAN ACCESS
- EXISTING ROAD
- PATHWAY AND PEDESTRIAN ACCESS
- PROPOSED LANDSCAPE PLANTING
- PROPOSED TREES
- EXISTING TREES TO BE RETAINED
- EXISTING TREES TO BE REMOVED
- PROPOSED DECKING TO ARCHITECT'S DETAIL
- PROPOSED BIKE RACKS IN STREETSCAPE OUTSIDE FRONT ENTRY

LANDSCAPE PLANTING ZONE BETWEEN CARPARK AND PUBLIC WALKWAY TO BE LOW PLANTING TO ENSURE OPEN SPACE VEILLANCE TO PEDESTRIAN ACCESS

ENTRY TO BUILDING FROM GROUND LEVEL FFL 19.90

CARPARK WITH SECURE ENTRY AND EXIT

GROUND LEVEL

UPPER LEVEL

LOADING DOCK ON GROUND LEVEL

PEDESTRIAN ENTRY (GROUND LVL)

PEDESTRIAN ENTRY (UPPER LVL ACCESS TO COURTYARD AND DECKING)

OUTDOOR DECKING

OUTDOOR DECKING UNDER COVER

INTERNAL DECKING

OUTDOOR DECKING UNDER COVER

EXISTING TREE TO BE REMOVED (PERSHED SPECIMEN)

LANDSCAPE PLANTING ZONE IN FRONT OF THE BUILDING ON GROUND LEVEL WITH A MIX OF NATIVE AND EXOTIC UNDERSTOREY. PROPOSED TREES TO BE FRAXINUS 'GRIFITHI' (EVERGREEN ASH, 5M MATURE HT),

LANDSCAPE COURTYARD (SURFACE MATERIAL TO BE CONFIRMED).

PROPOSED FEATURE TREE PYRUS CALLERYANA 'BRADFORD' (BRADFORD PEAR, 8M MATURE HT) TO PROVIDE AUTUMN COLOUR AND SPRING FLOWERS WITH FULL TREE FOLIAGE IN SUMMER TO PROVIDE SHADE. MONDO GRASS UNDERPLANTED WITH DANIELLA AND MONDO GRASS

Issued under the Environmental Planning and Assessment Act 1979

Approved Application No. MPO-0050

FUTURE DEVELOPMENT SITE granted on the 23rd of January 2011

Signed [Signature]

Sheet No. 23 of 24

EXISTING TREES TO BE RETAINED

PATHWAY TO BE REINSTATED ALONG HOSPITAL AND HAWKESBURY ROADS

FFL 25.90 (UPPER LEVEL)

3 NO. BICYCLE PARKING SPOTS ON VERGE IN SINGLE ROW FORMATION (PARALLEL WITH CARRIAGEWAY)

LANDSCAPE PLANTING ZONE TO SOUTHERN SIDE OF BUILDING ELEVATION TO INCLUDE A MIX OF SHADE TOLERANT NATIVE AND EXOTIC SHRUBS

PEDESTRIAN ENTRY (UPPER LVL FRONT ENTRY)

PROPOSED STREET TREE IN PAVEMENT. SPECIES TO BE CONFIRMED WITH COUNCIL.

HAWKESBURY ROAD

HOSPITAL ROAD

PUBLIC WALKWAY UNDER EXISTING BRIDGE

DESIGN STATEMENT

THE WESTMEAD RESEARCH HUB AND MILLENNIUM INSTITUTE IS LOCATED ON HAWKESBURY ROAD IN THE WESTMEAD HOSPITAL PRECINCT. THE EXISTING SITE IS TO BE DEMOLISHED WITH THE CONSTRUCTION OF THE FIRST BUILDING AND CARPARK TO BE BUILT ON THE EASTERN PORTION OF THE SITE. A FUTURE DEVELOPMENT IS PROPOSED FOR THE REMAINDER OF THE SITE. THE CHILDREN'S MEDICAL RESEARCH INSTITUTE IS LOCATED ON THE OPPOSITE SIDE OF HOSPITAL ROAD AND IS DUE FOR REFRUBISHMENT IN THE FUTURE, MAKING BOTH BUILDINGS PART OF A SET OF RESEARCH FACILITIES WITHIN THE HOSPITAL PRECINCT.

ACCESS

THE SITE IS SPLIT INTO TWO LEVELS, WITH ACCESS INTO THE LOWER GROUND FLOOR THROUGH THE CARPARK AND ACCESS TO THE UPPER GROUND FLOOR FROM THE MAIN BUILDING ENTRY ON HAWKESBURY ROAD. A PUBLIC WALKWAY OUTSIDE THE BOUNDARY ON THE NORTHERN SIDE WILL PROVIDE PEDESTRIAN ACCESS THROUGH THE SITE AND THE PATHWAY ADDITIONALLY THERE ARE PATHWAYS CONNECT TO THIS PATHWAY ADDITIONALLY THERE ARE PATHWAYS AROUND THE BUILDING ON HOSPITAL AND HAWKESBURY ROADS.

COURTYARD

THE COURTYARD ON THE UPPER GROUND LEVEL WILL PROVIDE PASSIVE RECREATION AND OUTDOOR AMENITY TO THE BUILDING OCCUPANTS AND ALSO TO SURROUNDING BUILDINGS TO THE SITE.

THE COURTYARD WILL HAVE AN OUTDOOR DECKING AREA WITH INFORMAL SEATING AND OVERHEAD COVER ADJACENT TO AN OPEN TURF AREA, PROVIDING A SIMPLE MINIMALIST LANDSCAPE ZONE WHICH REFLECTS THE BUILDING'S SIMPLICITY OF FORM. THE TURF WILL BE A VARIETY SUITABLE FOR SUN AND PART SHADE AS THE COURTYARD WILL RECEIVE MORNING SHADE AND AFTERNOON SUN.

IN THE CENTRE OF THE TURF AREA ON THE WESTERN SIDE, A SINGLE FEATURE TREE WILL BE THE FOCAL POINT OF THE COURTYARD. A DECIDUOUS SPECIES HAS BEEN NOMINATED WHICH WILL DEPICT THE CHANGING SEASONS IN PHYSICAL FORM. THE TREE IS SUGGESTED AS PYRUS CALLERAWA 'BRADFORD' WHICH WILL PROVIDE GREEN FOLIAGE IN SUMMER, DEEP RED FOLIAGE IN AUTUMN WITH AN ABUNDANCE OF WHITE BLOSSOM FLOWERS IN SPRING. THE VARYING TEXTURES OF THIS TREE WILL CREATE A DYNAMIC SENSE OF TIME AND SPACE IN THE COURTYARD AND WILL BE AN ICONIC MEETING POINT FOR THE OCCUPANTS OF THE BUILDING. THE DECIDUOUS CANOPY OF THE TREE WILL ALLOW SHADE IN SUMMER AND SUN IN WINTER.

CARPARK

THE CARPARK IS LOCATED ALONG THE NORTHERN SIDE OF THE BUILDING WITH RESTRICTED ACCESS THROUGH SECURITY GATES. THERE ARE SIGNIFICANT PLANTER BEDS ~~along the eastern~~ along the eastern Environmental Planning and Assessment Act 1979 SIDES OF THE CARPARK TO FRAME WITH A LANDSCAPE BORDER WHICH WILL SOFTEN THE HANDSTAND AREA.

THE PLANTING ALONG THE NORTHERN BOUNDARY WILL BE LOW HEIGHT (<900MM) TO ALLOW MAXIMUM SURVEILLANCE TO THE PUBLIC WALKWAY OUTSIDE THE BOUNDARY. THESE PLANTS WILL BE A MIX OF NATIVE AND EXOTIC SHADE TOLERANT SPECIES AS THEY WILL SIT UNDER THE SHADE OF THE OVERHEAD WALKWAY FOR MOST OF THE DAY.

THE PLANTER ON THE SOUTHERN SIDE OF THE CARPARK TO THE BUILDING FRONTAGE WILL RECEIVE NORTHERN SUNLIGHT THROUGH THE WALKWAY AND BE DOMINATED BY NATIVE AND EXOTIC UNDERSTOREY SPECIES IN THIS ZONE INCLUDING HIGH LIGHT SHRUBS WITH COLOURFUL FOLIAGE. THE TREES ARE A SMALL EVERGREEN TREE, FRAXINUS GRIFITHII, TO PROVIDE A SCREENING AND COOLING ELEMENT TO THE NORTHERN FACADE.

SOUTHERN FACADE

THE MAIN ENTRY PEDESTRIAN IS LOCATED ON THE SOUTHERN FACADE AS THE 'FRONT' OF THE BUILDING. A LANDSCAPE PLANTER IS LOCATED IN FRONT OF THE BUILDING TO SOFTEN THE BUILDING FOOTPRINT AGAINST THE PUBLIC FOOTPATH. THIS PLANTER WILL RECEIVE MINIMAL NATURAL SUN DUE TO THE SHADOWS FROM THE BUILDING, THEREFORE WE HAVE NOMINATED BANDS OF NATIVE AND EXOTIC SHADE TOLERANT SPECIES IN THIS LOCATION. THE PLANTS SHALL BE LOW HEIGHT (<900MM) TO ALLOW MAXIMUM SURVEILLANCE TO THE STREET OUTSIDE.

BICYCLE PARKING

BICYCLE PARKING IS PROVIDED AT THE LOWER GROUND LEVEL INSIDE THE BUILDING. IN ADDITION TO THE MAIN BICYCLE PARKING, 3 NO. VISITOR BICYCLE PARKS ARE TO BE PROVIDED OUTSIDE THE FRONT ENTRY TO THE BUILDING. THE LOCATION OF THIS PARKING IS IMPORTANT SO THAT IT IS EASILY ACCESSIBLE TO THE MAIN ENTRY AND ALLOWS NATURAL SURVEILLANCE FROM INSIDE THE BUILDING. THE BICYCLE PARKS WILL BE LOCATED IN THE PUBLIC FOOTPATH IN A SINGLE ROW PARALLEL TO THE KERB LINE. WE HAVE NOMINATED A SUGGESTED STYLE BELOW FOR THE BIKE PARKING ELEMENT WITHIN THE STREETSCAPE.

IRRIGATION SHALL BE PROVIDED TO ALL LANDSCAPE PLANTING AREAS USING RECYCLED WATER FROM THE RAINWATER HARVESTING TANK.



PYRUS - SPRING FLOWERS



PYRUS - AUTUMN COLOUR



LOMANDRA 'KATRINUS' (0.8M)



DIANELLA 'SILVER STREAK' (0.6M)



STYGIUM VARIETIES (0.5-1.0M)



NANDINA 'GULF STREAM' (0.6M)



CALLISTEMON 'LITTLE JOHN' (0.5M)



CORREA ALBA (0.8M)

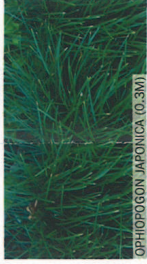

OPHIOPOGON JAPONICA (0.3M)



PHILODENDRON 'XANADU' (0.8M)



FRAXINUS - LEAVES AND FLOWERS



FRAXINUS - TREE FORM

SUGGESTED PLANT SCHEDULE

BOTANICAL NAME	COMMON NAME	CONTAINER SIZE	NATURE HEIGHT
TREES			
FRAXINUS 'GRIFITHII'	EVERGREEN ASH	100L	5M
PYRUS CALLERAWA 'BRADFORD'	BRADFORD PEAR	400L	8M
SHRUBS & GROUNDCOVERS			
ACEMENA 'HEDGE MASTER'	LILLY PILLY HEDGE	200MM	600MM
CALLISTEMON 'LITTLE JOHN'	BOTTLE BRUSH	200MM	500MM
CORREA ALBA	WHITE CORREA	200MM	800MM
DIANELLA 'SILVER STREAK'	SILVER STREAK	700MM	700MM
LOMANDRA 'KATRINUS'	LOMANDRA	140MM	800MM
NANDINA 'GULF STREAM'	NANDINA	200MM	600MM
OPHIOPOGON JAPONICA	MONDO GRASS	BORDER	300MM
PHILODENDRON 'XANADU'	XANADU	200MM	600MM
STYGIUM 'AUSSIE BOOMER'	LILLY PILLY	200MM	1200MM
STYGIUM 'TINY TREV'	LILLY PILLY	200MM	500MM

NOTES:
1. IRRIGATION TO DESIGN AND CONSTRUCTION SPECIFICATION. SUPPLY SOURCE TO BE CONNECTED TO HARVESTED WATER TANK SUPPLY.

NSW GOVERNMENT
Planning

Approved Application No. M.19.0-0050

granted on the 20 January 2011 913

Signed, [Signature]

Sheet No. 24 of 24

All rights reserved by Urban & Landscape Architecture
Copyright © 2010

NOMINAL BIKE RACK TO BE INSTALLED IN SINGLE LINE FORMAT (3 NO.) NOMINATED BIKE RACKS BY BOTTOM AND GARDINER 'PROSPECT' LARGE SURFACE FIXED PBR.08.FX (913X845X250MM).