

SOUTHEASTERN ELEVATION OF SKY LINK

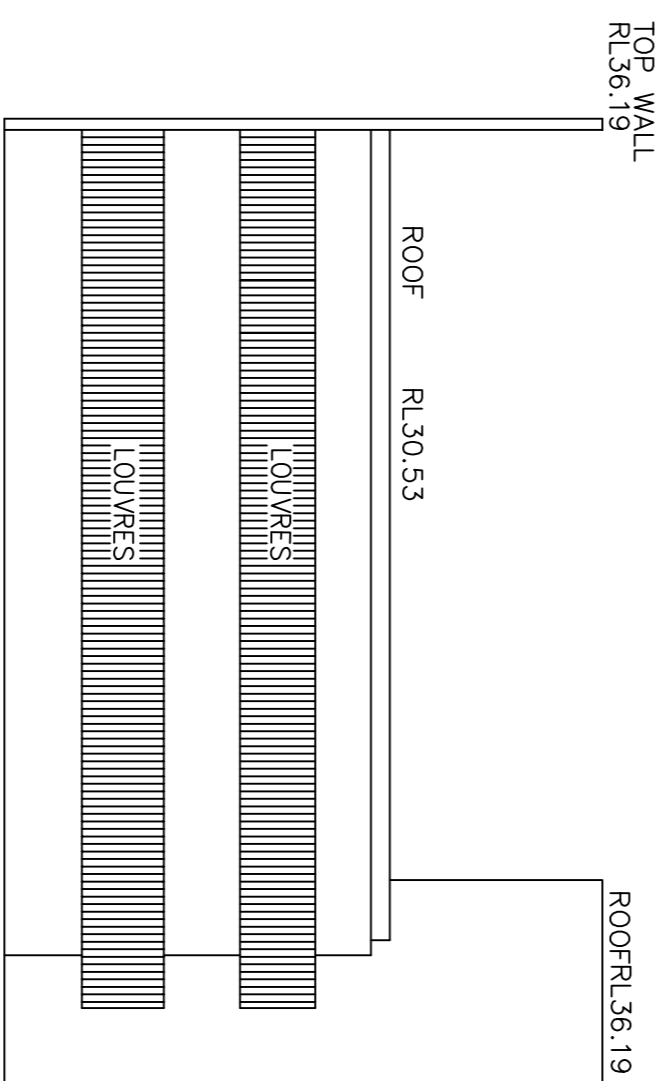

SOUTHWESTERN ELEVATION OF CHILDRENS HOSPITAL WESTMEAD BUILDING

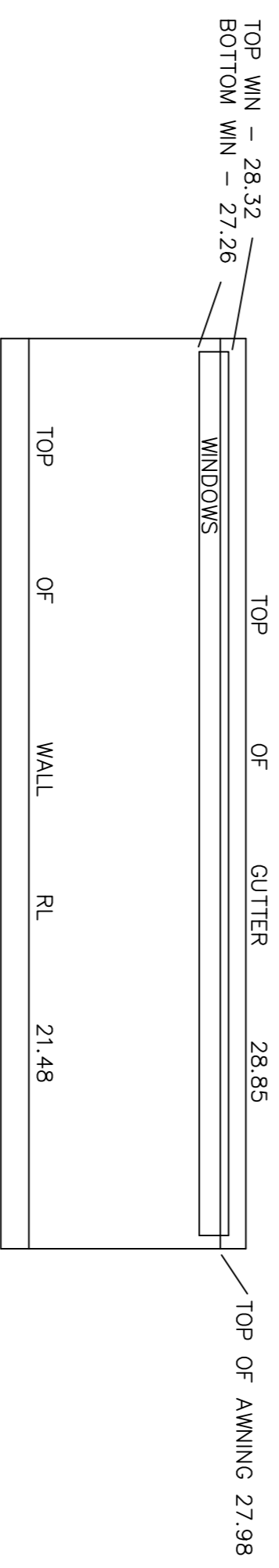

SOUTHWESTERN ELEVATION OF CHILDRENS MEDICAL RESEARCH INSTITUTE BUILDING

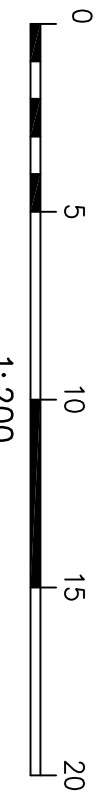

|  |                            |                         |
|--|----------------------------|-------------------------|
| AMENDMENT: ADDITION SHEET ADDED SHOWING HELIPAD AND HANGER   | DATE OF SURVEY: 11-05-2010 | REF: 32974              |
| AMENDMENT: ADJ BUILDINGS & EXTRA KERB LEVELS AND NEW SHEET ADDED   | DATE OF SURVEY: 22-02-2010 | REF: 32742              |
| AMENDMENT: EXTRA BUILDING LEVELS AND NEW SHEET ADDED   | DATE OF SURVEY: 27-05-2010 | REF: 33802              |
| <b>THIS IS THE PLAN REFERRED TO IN MY LETTER DATED:</b>  |                            |                         |
| DATE OF SURVEY: 04-12-2009   | DRAWN: AHD                 | REGISTERED SURVEYOR NSW |
| DATE OF SURVEY: N/A  | SITE AREA: N/A             | REGISTERED SURVEYOR NSW |
| <b>LOCKLEY LAND TITLE SOLUTIONS</b><br>Registered Surveyors NSW<br>19 Mossey Street<br>Gladstoneville NSW 2111<br>PO BOX 400<br>Gladstoneville NSW 1675<br>ph: (02) 9979 6077<br>fax: (02) 9979 7143 |                            |                         |
| CLIENT: NSW HEALTH INFRASTRUCTURE  | ORIGINAL PLAN SIZE: A1     | SHEET OF 5 SHEETS       |
| PLAN OF DETAIL AND LEVELS OVER PART OF WESTMEAD HOSPITAL AT HAWKESBURY ROAD WESTMEAD BEING LOT 100 IN DP 1119583   | PROJECT NO: 32572DT        |                         |
| JOB REFERENCE: 32572DT   |                            |                         |

**NOTES**

- 1) THE BOUNDARIES HAVE NOT BEEN MARKED
- 2) ALL AREAS AND DIMENSIONS HAVE BEEN COMPILED FROM PLANS MADE AVAILABLE BY THE OFFICE OF LAND & PROPERTY INFORMATION (NSW) AND ARE SUBJECT TO FINAL SURVEY AT HAWKESBURY ROAD.
- 3) ORIGIN OF LEVELS ON A.H.D. IS TAKEN FROM SSM87246 R.L. 22.05 (A.H.D.)
- 4) CONTOUR INTERVAL 0.5m
- 5) CONTOURS ARE INDICATIVE ONLY. ONLY SPOT LEVELS SHOULD BE USED FOR CALCULATIONS OF QUANTITIES WITH CAUTION
- 6) KERB LEVELS ARE TO THE TOP OF KERB UNLESS SHOWN OTHERWISE
- 7) FLOOR LEVELS SHOWN ARE THRESHOLD LEVELS. NO INVESTIGATION OF INTERNAL FLOOR LEVELS HAS BEEN UNDERTAKEN
- 8) AN INVESTIGATION OF UNDERGROUND SERVICES HAS BEEN MADE. HOWEVER, NOT ALL SERVICES ARE DETECTABLE. SOME SERVICES HAVE BEEN PLOTTED FROM RELEVANT AUTHORITIES INFORMATION AND HAVE NOT BEEN SURVEYED. ALL RELEVANT AUTHORITIES SHOULD BE NOTIFIED PRIOR TO ANY EXCAVATION ON OR NEAR THE SITE
- 9) 8/4/7 DENOTES TREE SPREAD OF 8m, TRUNK DIAMETER OF 0.4m & APPROX HEIGHT OF 7m
- 10) BEARING SHOWN ARE ORIENTATED ON MAP GRID OF AUSTRALIA (MGA).



**LEGEND**

|                        |        |
|------------------------|--------|
| BENCH MARK             | ▲      |
| TELSTRA PIT            | ⊠      |
| TELSTRA PILLAR         | ⊞      |
| ELECTRIC LIGHT POLE    | ⊙      |
| POWER POLE             | ⊙      |
| SERVICE PIT            | □      |
| GRADED INLET PIT       | ■      |
| KERB INLET PIT         | ■      |
| SEWER INSPECTION POINT | ○      |
| SEWER MANHOLE          | ○      |
| HYDRANT                | ■      |
| WATER METER            | ⊞      |
| VEHICLE CROSSING       | ↔      |
| PRAM CROSSING          | ↔      |
| CONCRETE LID           | □      |
| METAL LID              | □      |
| ELECTRICITY (OVERHEAD) | — P —  |
| ELECTRICITY (UGROUND)  | — E —  |
| WATER                  | — W —  |
| STORMWATER             | — SW — |
| SEWER                  | — S —  |
| GAS                    | — G —  |
| COMMUNICATION          | — C —  |

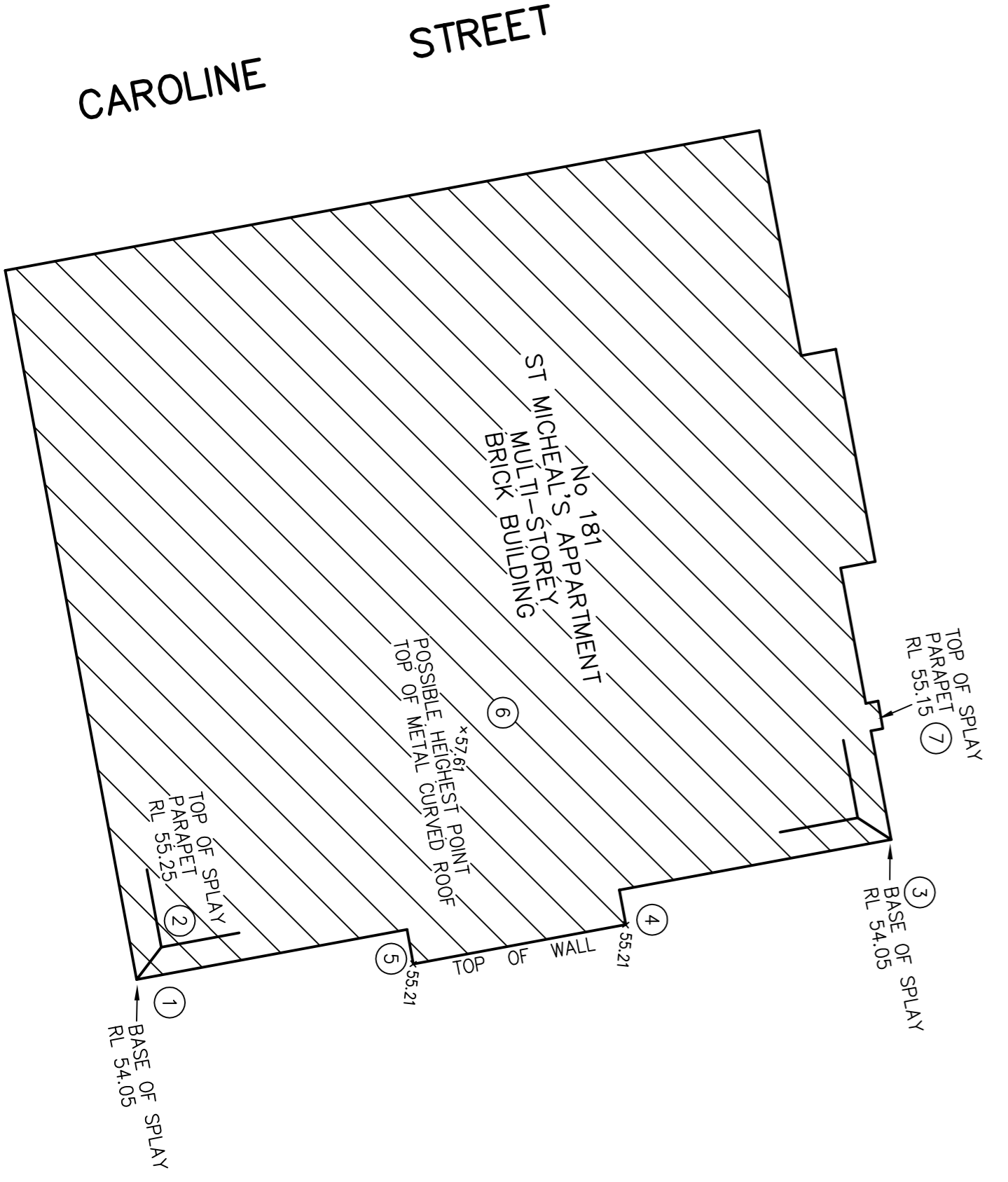

AMENDMENT: ADDITION SHEET ADDED SHOWING HELIPAD AND HANGAR DATE OF SURVEY: 11-05-2010 REF: 32974  
 AMENDMENT: ADJ BUILDINGS & EXTRA KERB LEVELS AND NEW SHEET ADDED DATE OF SURVEY: 22-02-2010 REF: 32742  
 AMENDMENT: EXTRA BUILDING LEVELS AND NEW SHEET ADDED DATE OF SURVEY: 27-05-2010 REF: 33062

|   |   |
|---|---|
| THIS IS THE PLAN REFERRED TO IN MY LETTER DATED: 04-12-2009   | DATE OF SURVEY: 04-12-2009                |
| REGISTERED SURVEYOR NSW   | REGISTERED SURVEYORS NSW                  |
| LOCKEY LAND TITLE SOLUTIONS   | 19 Moseley Street Gladstoneville NSW 2111 |
| PO BOX 400 Gladstoneville NSW 1675  | PH: (02) 9879 6077                        |
| FX: (02) 9879 7143  |   |
| CLIENT: NSW HEALTH INFRASTRUCTURE   | PROJECT NO: A1                            |
| PLAN OF DETAIL AND LEVELS OVER PART OF WESTMEAD HOSPITAL, AT HAWKESBURY ROAD WESTMEAD BEING LOT 100 IN DP1 119583 | JOB REFERENCE: 32572DT                    |
| DATE OF SURVEY: N/A   | SHEET OF 5 SHEETS                         |

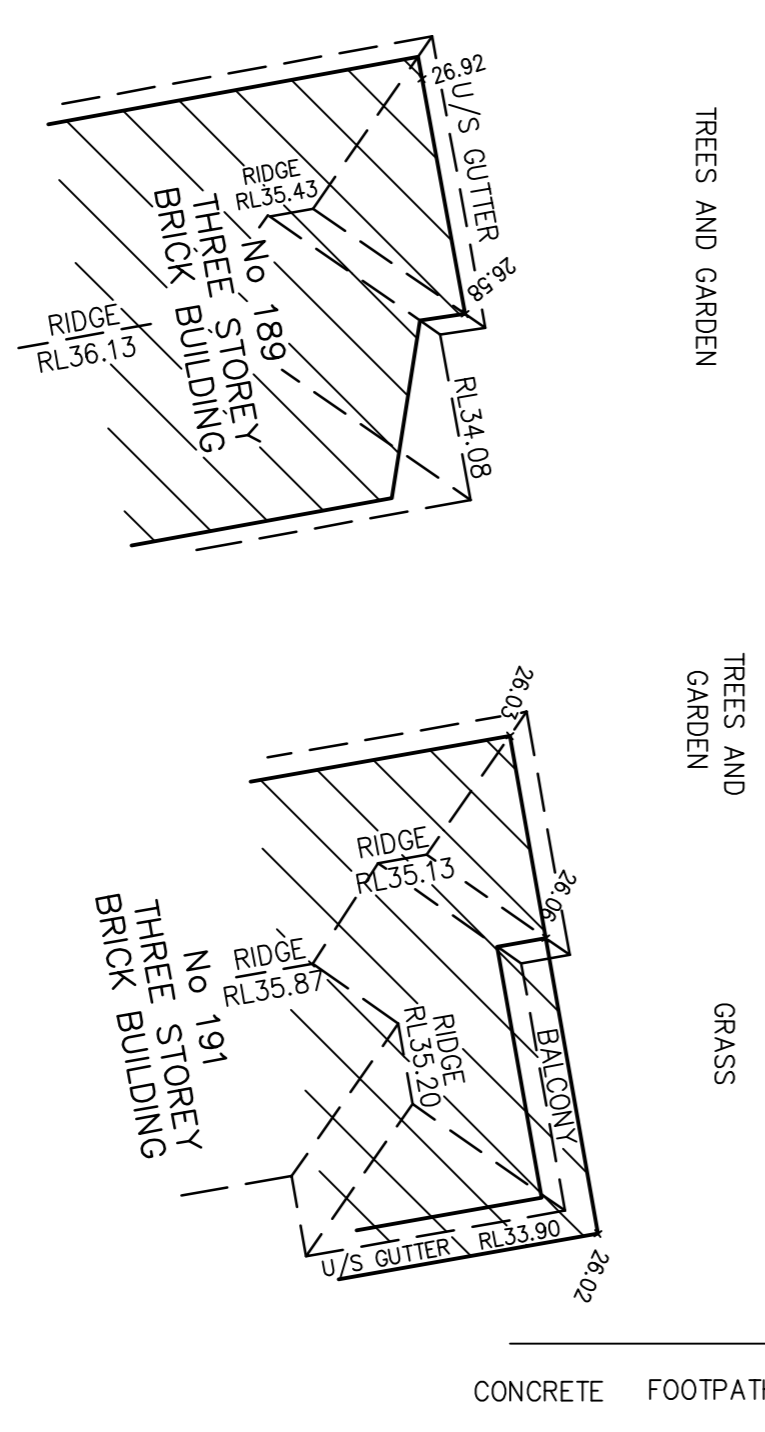

**HELEN STREET**  
(NO VEHICULAR ACCESS)

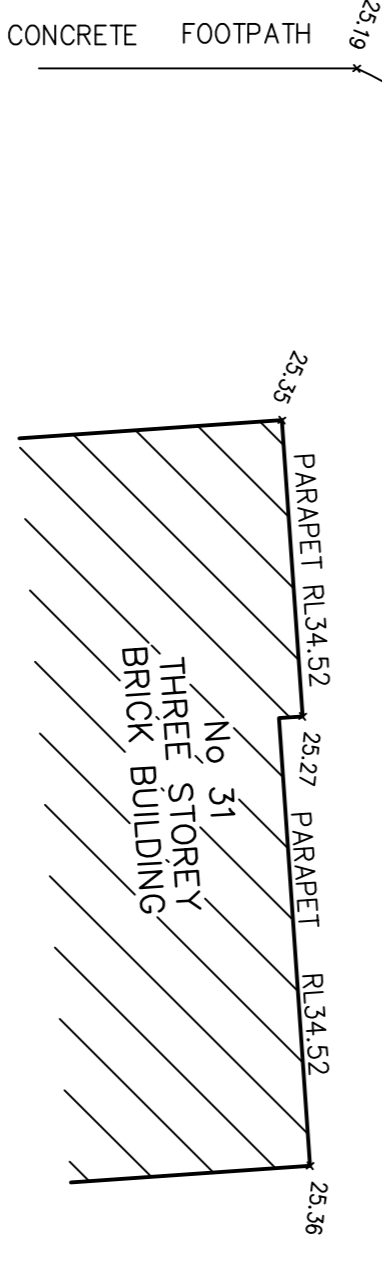

**HAWKESBURY**  
(BITUMEN ROAD)

