

INTELLECTUAL PROPERTY
© COPYRIGHT BVN ARCHITECTURE PTY LIMITED. UNLESS OTHERWISE ADVISED IN WRITING, ALL RIGHTS TO USE THIS DOCUMENT ARE SUBJECT TO REMAIN IN FULL OF BVN OWNERS. THIS DOCUMENT MAY ONLY BE USED FOR THE SPECIFIC PURPOSE AND PROJECT FOR WHICH IT HAS BEEN CREATED AND CANNOT BE REPRODUCED OR COPIED BY ANY OTHER PARTY. BVN ARCHITECTURE DOES NOT ACCEPT ANY LIABILITY FOR THE USE OF THIS DOCUMENT OR ANY OF THE SERVICES, GOODS AND SERVICES LISTED IN THIS DOCUMENT. THE USER RELEASES AND INDEMNIFIES BVN FROM AND AGAINST ALL LOSS OR DAMAGE.

ISSUE	DATE	FOR
1	16.07.10	SPP PDP
2	19.08.10	DA
3	23.08.10	DA
4	28.08.10	DA

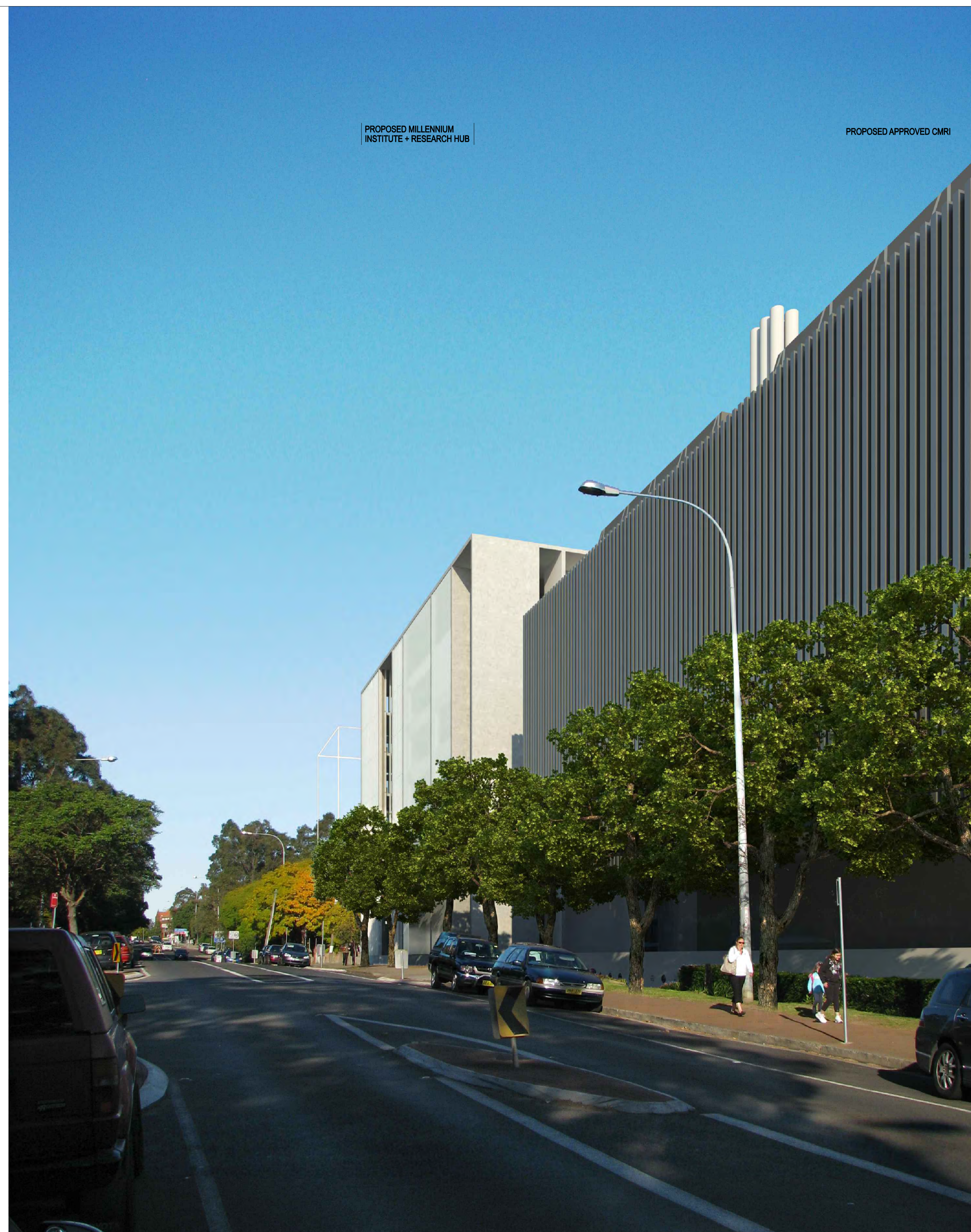

PROPOSED MILLENNIUM
INSTITUTE + RESEARCH HUB

PROPOSED APPROVED CMRI

PROPOSED MILLENNIUM
INSTITUTE + RESEARCH HUB

PROPOSED APPROVED CMRI



PROJECT

WESTMEAD
MILLENNIUM INSTITUTE &
RESEARCH HUB

BVN PROJECT NUMBER

s0911005

DRAWING KEY

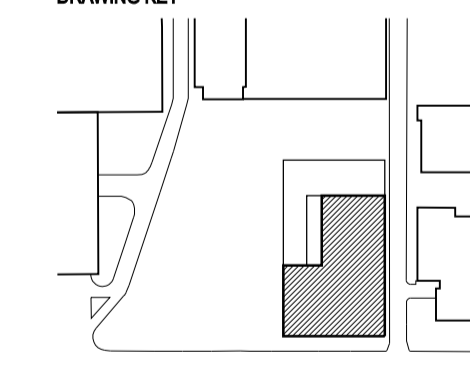

TRUE NORTH PROJECT NORTH

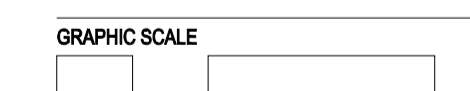

SCALE

NTS DO NOT SCALE

STATUS

PRELIMINARY

DRAWING

PHOTOMONTAGE 02
HAWKESBURY ROAD WEST

DRAWING NUMBER ISSUE

DA-Z-21 4