

INTELLECTUAL PROPERTY
© COPYRIGHT BVN ARCHITECTURE PTY LIMITED. UNLESS OTHERWISE ADVISED IN WRITING, ALL RIGHTS TO USE THIS DOCUMENT ARE SUBJECT TO REMAIN IN FULL OF ALL BVN OWNERS. THIS DOCUMENT MAY ONLY BE USED FOR THE SPECIFIC PURPOSE AND PROJECT FOR WHICH IT HAS BEEN CREATED AND CANNOT BE REPRODUCED OR COPIED BY ANY OTHER PARTY WITHOUT THE WRITTEN PERMISSION OF BVN ARCHITECTURE. ANY UNAUTHORIZED USE OF THIS DOCUMENT IS AT THE USER'S SOLE RISK AND WITHOUT LIMITING BVN'S RIGHTS THE USER RELEASES AND INDEMNIFIES BVN FROM AND AGAINST ALL LOSS OR DAMAGE.

ISSUE	DATE	FOR
1	16.07.10	SPP PDP
2	19.08.10	DA
3	23.08.10	DA
4	28.08.10	DA



PROJECT

**WESTMEAD
MILLENNIUM INSTITUTE &
RESEARCH HUB**

BVN PROJECT NUMBER

s0911005

DRAWING KEY

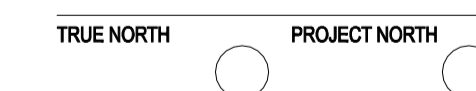
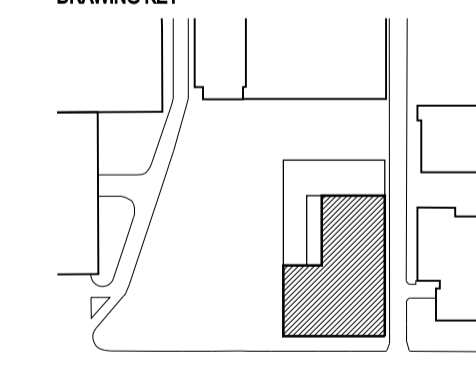

SCALE

NTS DO NOT SCALE

STATUS

PRELIMINARY

DRAWING

**PHOTOMONTAGE 01
HAWKESBURY ROAD EAST**

DRAWING NUMBER

ISSUE

DA-Z-20 4

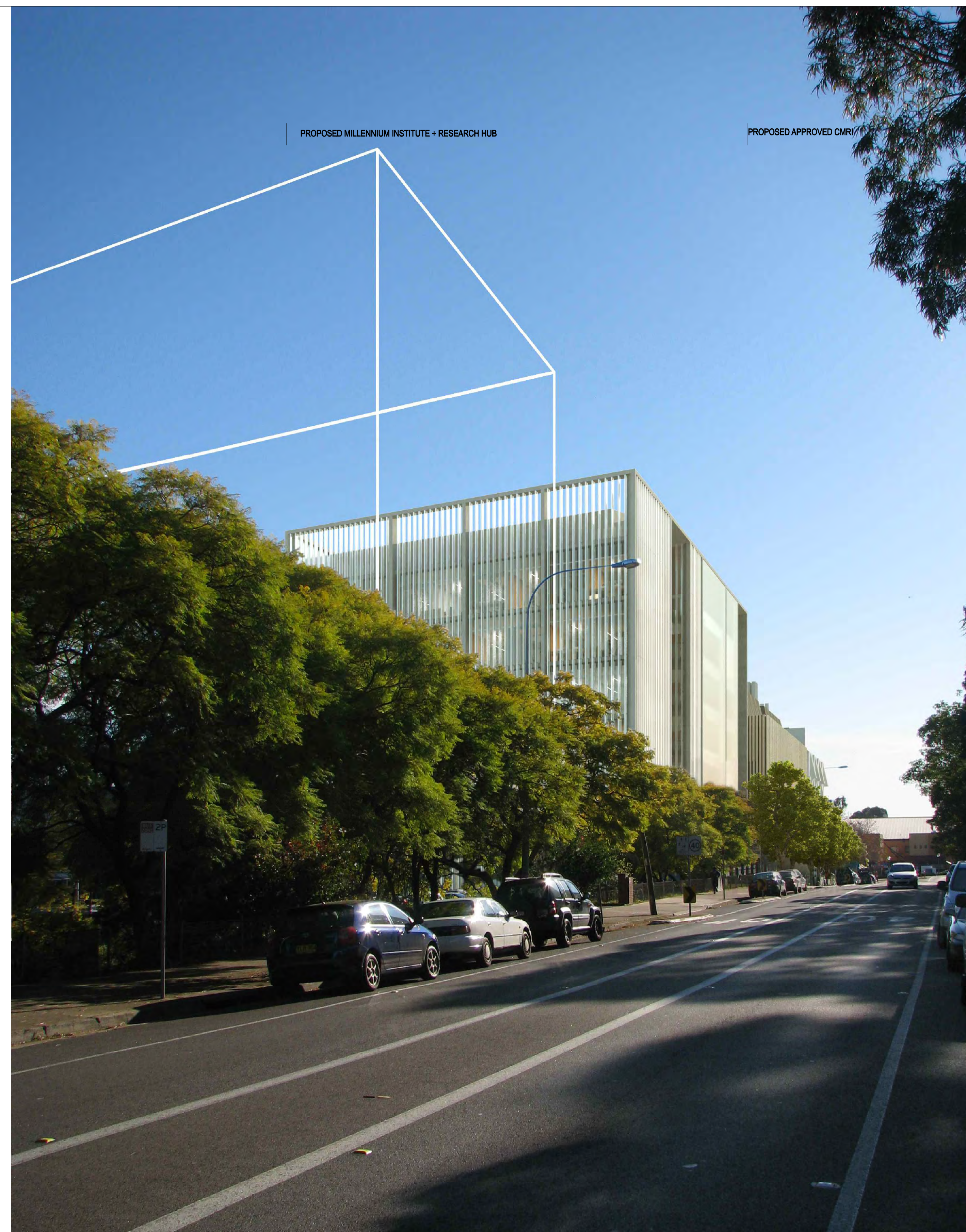

PROPOSED MILLENNIUM INSTITUTE + RESEARCH HUB

PROPOSED APPROVED CMRI

PROPOSED MILLENNIUM INSTITUTE + RESEARCH HUB

PROPOSED APPROVED CMRI