

75 mm ON ORIGINAL

0	03/03/10		JSH	BC
0	REV.	DATE	PREPARED	CHECKED

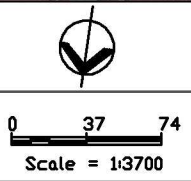

Legend	
	85 dBA Noise Contour
	80 dBA Noise Contour
	Earth Mound
	Noise Barrier (1m High above Top of Rail)
	South West Rail Link Alignment

	Cemetery
	Educational Institution
	Future Development
	Existing Low Density Residential
	Existing High Density Residential
	Former Ingleburn Military Camp
	Recreational Reserve

Heggies Pty Ltd
 2 Lincoln Street
 Lane Cove NSW 2066 Australia
 PO Box 176 Lane Cove NSW 1595
 Email address sydney@heggies.com.au
 Telephone 02 9427 8100 Facsimile 02 9427 8200

FILE NAME
 SWRL Noise Contours Barrier LAmox 2026.dwg

Appendix C - South West Rail Link
 LAmox Noise Contours
 Noise Barrier Mitigation - Year 2026

DRAWING No.
 10-6055 Impacts Noise Barrier Mitigation D8

REVISION
 0

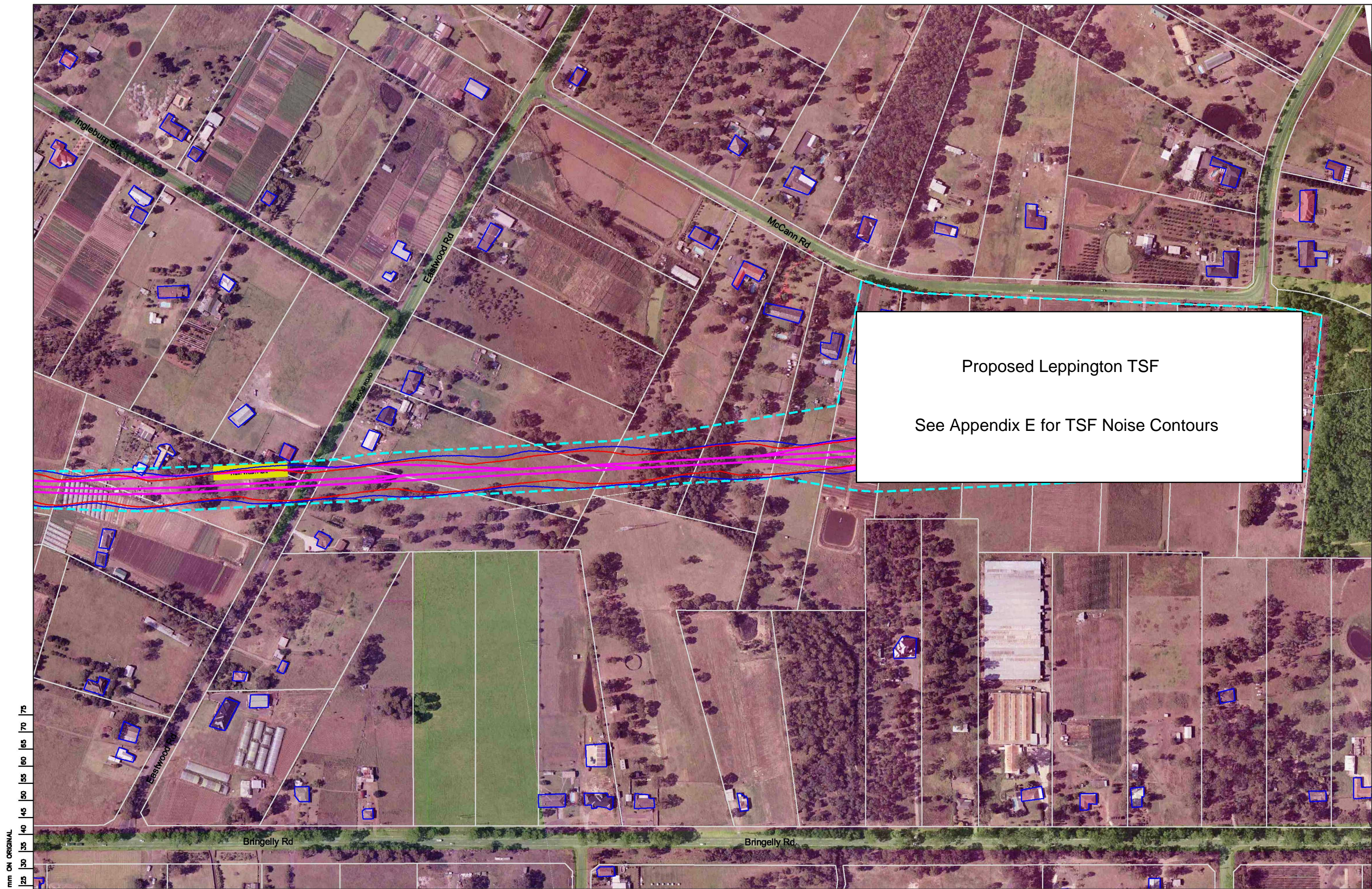

Proposed Leppington TSF
 See Appendix E for TSF Noise Contours

75 mm ON ORIGINAL

75
70
65
60
55
50
45
40
35
30
25
20
15
10
5
0

0	03/03/10		JSH	BC
REV.	DATE	AMENDMENT / ISSUE DESCRIPTION	PREPARED	CHECKED

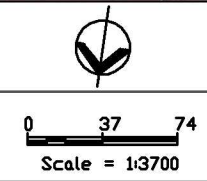

Legend	
	85 dBA Noise Contour
	80 dBA Noise Contour
	Earth Mound
	Noise Barrier (1m High above Top of Rail)
	South West Rail Link Alignment
	Cemetery
	Educational Institution
	Future Development
	Existing Low Density Residential
	Existing High Density Residential
	Former Ingelburn Military Camp
	Recreational Reserve



Heggies Pty Ltd
 2 Lincoln Street
 Lane Cove NSW 2066 Australia
 PO Box 176 Lane Cove NSW 1595
 Email address sydney@heggies.com.au
 Telephone 02 9427 8100 Facsimile 02 9427 8200

FILE NAME
 SWRL Noise Contours Barrier LMax 2026.dwg

Appendix C - South West Rail Link LMax Noise Contours Noise Barrier Mitigation - Year 2026	DRAWING No. 10-6055 Impacts Noise Barrier Mitigation D9	REVISION 0
--	--	---------------