

75 mm ON ORIGINAL

0 5 10 15 20 25 30 35 40 45 50 55 60 65 70 75

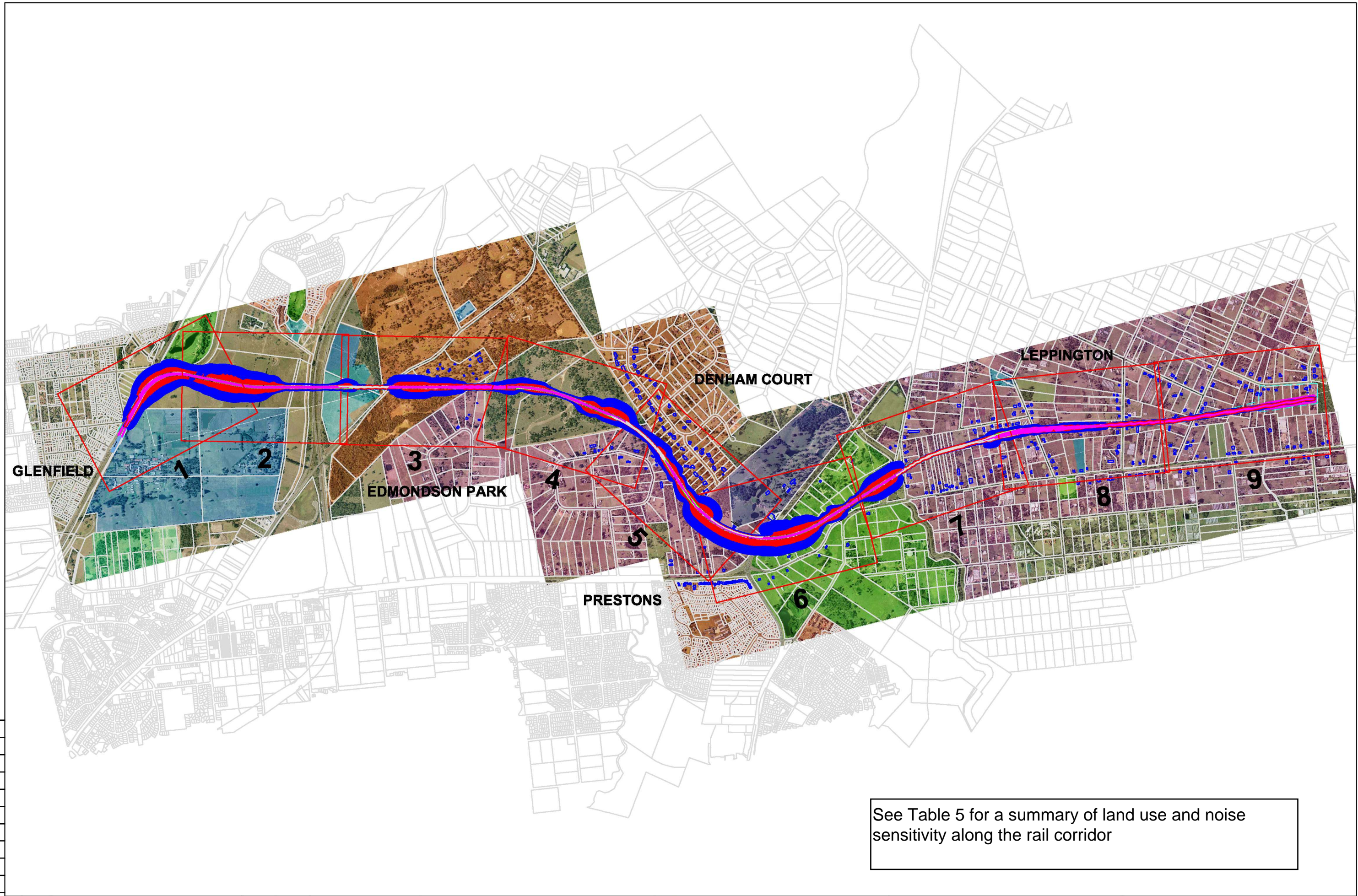

See Table 5 for a summary of land use and noise sensitivity along the rail corridor

0	03/03/10		JSH	BC
REV.	DATE	AMENDMENT / ISSUE DESCRIPTION	PREPARED	CHECKED

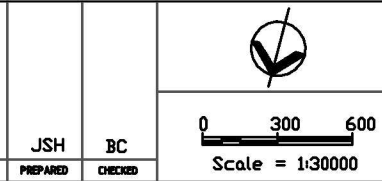

Legend	
	85 dBA Noise Contour
	80 dBA Noise Contour
	Earth Mound
	Noise Barrier (1m High above Top of Rail)
	South West Rail Link Alignment

	Cemetery
	Educational Institution
	Future Development
	Existing Low Density Residential
	Existing High Density Residential
	Former Ingleburn Military Camp
	Recreational Reserve

Heggies Pty Ltd  
 2 Lincoln Street  
 Lane Cove NSW 2066 Australia  
 PO Box 176 Lane Cove NSW 1595  
 Email address sydney@heggies.com.au  
 Telephone 02 9427 8100 Facsimile 02 9427 8200

FILE NAME  
 SVRL Noise Contours Barrier LAmx 2016.dwg

Appendix C - South West Rail Link LAmx Noise Contours Noise Barrier Mitigation -Year 2016	
DRAWING No. 10-6055 Impacts Noise Barrier Mitigation Key Plan	REVISION 0

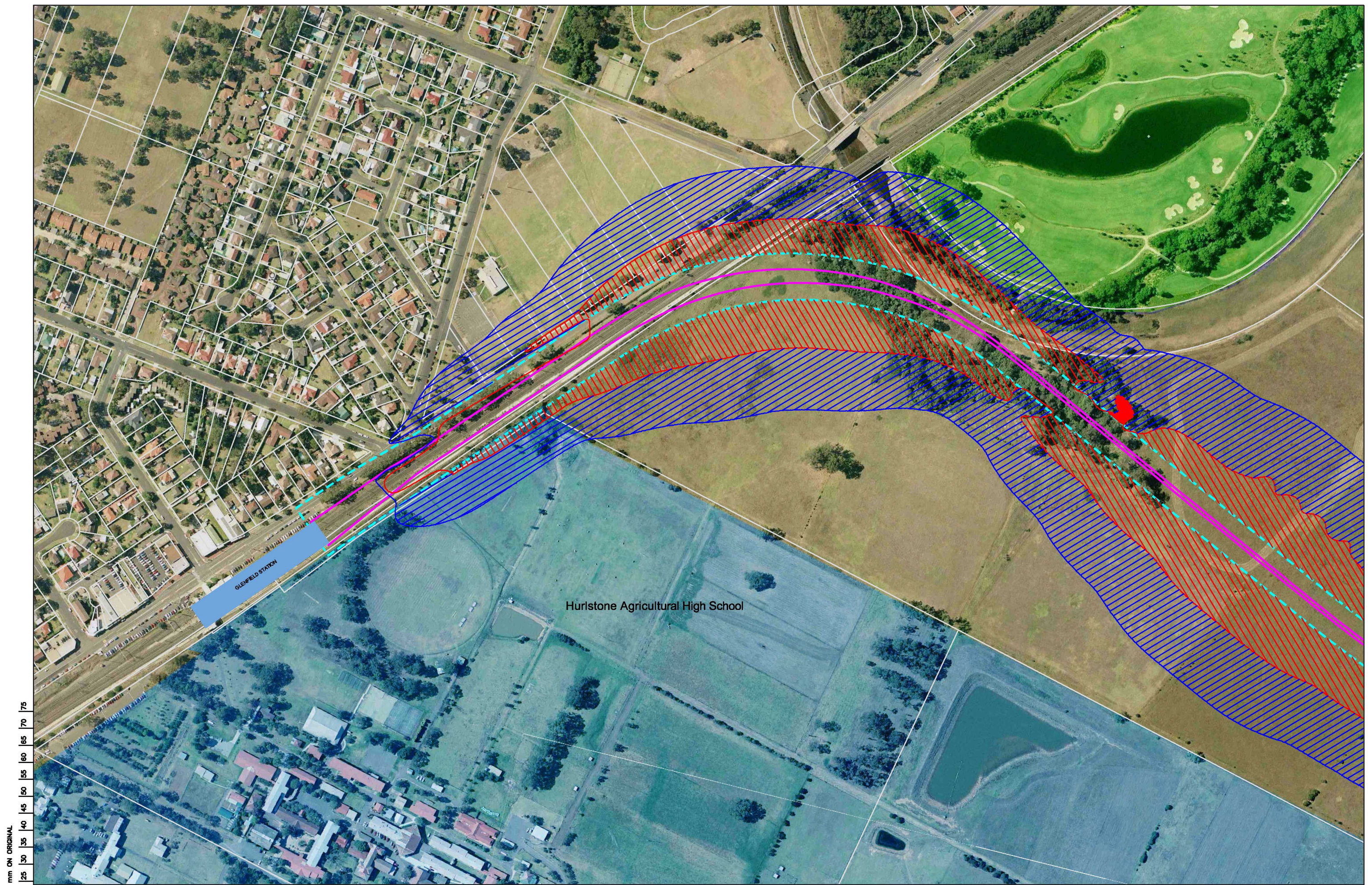

75 mm ON ORIGINAL

0 5 10 15 20 25 30 35 40 45 50 55 60 65 70 75

0	03/03/10		JSH	BC
REV.	DATE	AMENDMENT / ISSUE DESCRIPTION	PREPARED	CHECKED

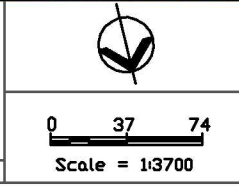

Legend	
	85 dBA Noise Contour
	80 dBA Noise Contour
	Earth Mound
	Noise Barrier (1m High above Top of Rail)
	South West Rail Link Alignment

	Cemetery
	Educational Institution
	Future Development
	Existing Low Density Residential
	Existing High Density Residential
	Former Ingleburn Military Camp
	Recreational Reserve

**Heggies Pty Ltd**  
 2 Lincoln Street  
 Lane Cove NSW 2066 Australia  
 PO Box 176 Lane Cove NSW 1595  
 Email address sydney@heggies.com.au  
 Telephone 02 9427 8100 Facsimile 02 9427 8200

FILE NAME  
**SWRL Noise Contours Barrier LAmx 2016.dwg**

<b>Appendix C - South West Rail Link</b>		<b>REVISION</b> 0
<b>LAmx Noise Contours</b>		
<b>Noise Barrier Mitigation -Year 2016</b>		
DRAWING No.	10-6055 Impacts Noise Barrier Mitigation D1	