

75 mm ON ORIGINAL

0 5 10 15 20 25 30 35 40 45 50 55 60 65 70 75

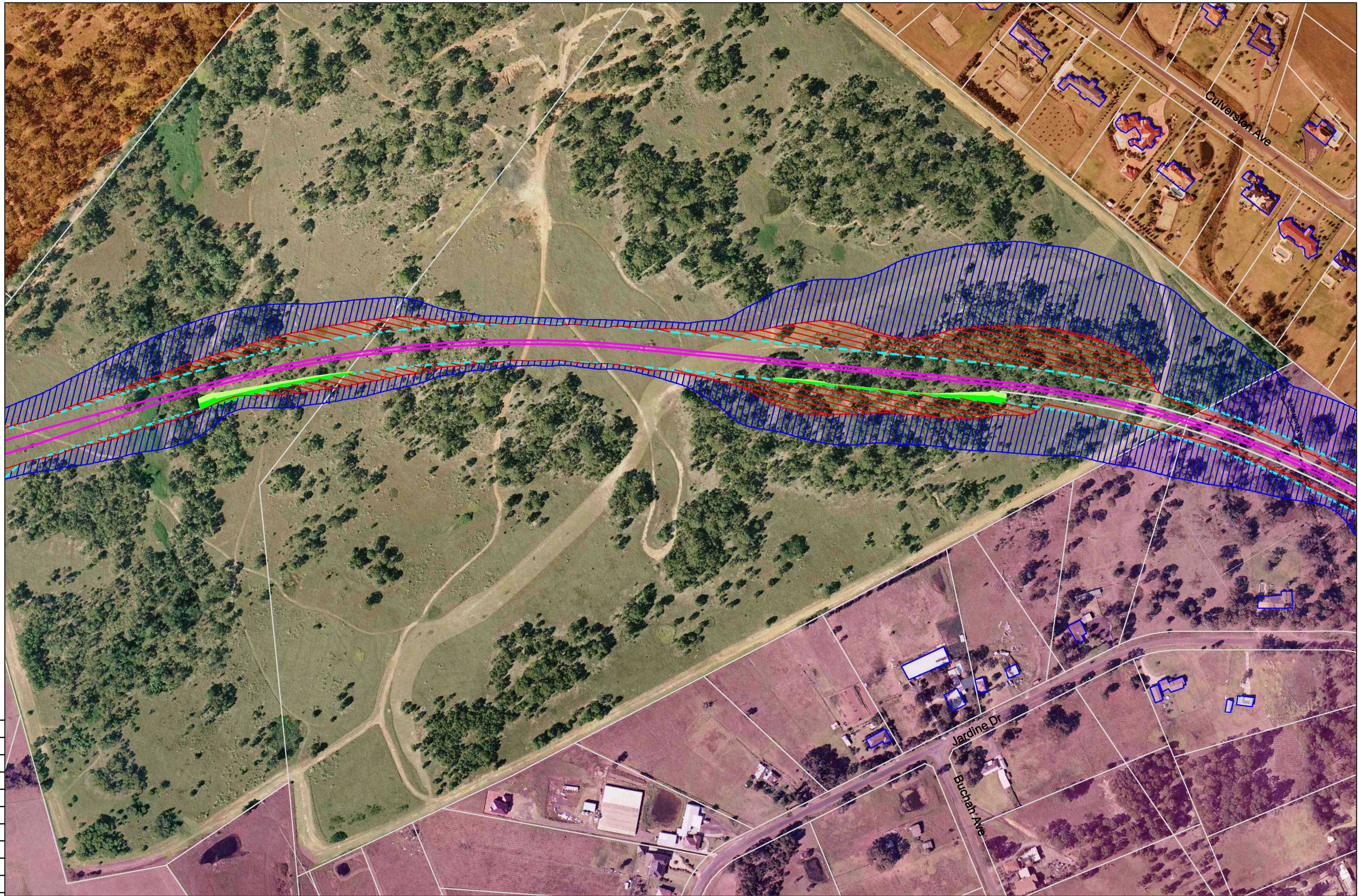

0 37 74  
Scale = 1:3700

- Legend**
- 60 dBA Noise Contour
  - 55 dBA Noise Contour
  - Earth Mound
  - Noise Barrier (1m High above Top of Rail)
  - South West Rail Link Alignment

- Cemetery
- Educational Institution
- Future Development
- Existing Low Density Residential
- Existing High Density Residential
- Former Ingleburn Military Camp
- Recreational Reserve



**Heggies Pty Ltd**  
 2 Lincoln Street  
 Lane Cove NSW 2066 Australia  
 PO Box 176 Lane Cove NSW 1595  
 Email address sydney@heggies.com.au  
 Telephone 02 9427 8100 Facsimile 02 9427 8200

FILE NAME  
 SWRL Noise Contours Barrier LAeq 2026.dwg

**Appendix C - South West Rail Link  
 LAeq 9hr Night-time Noise Contours  
 Noise Barrier Mitigation - Year 2026**

DRAWING No.  
 10-6055 Impacts Noise Barrier Mitigation D4

REVISION  
 0

0	03/03/10		JSH	BC
REV.	DATE	AMENDMENT / ISSUE DESCRIPTION	PREPARED	CHECKED

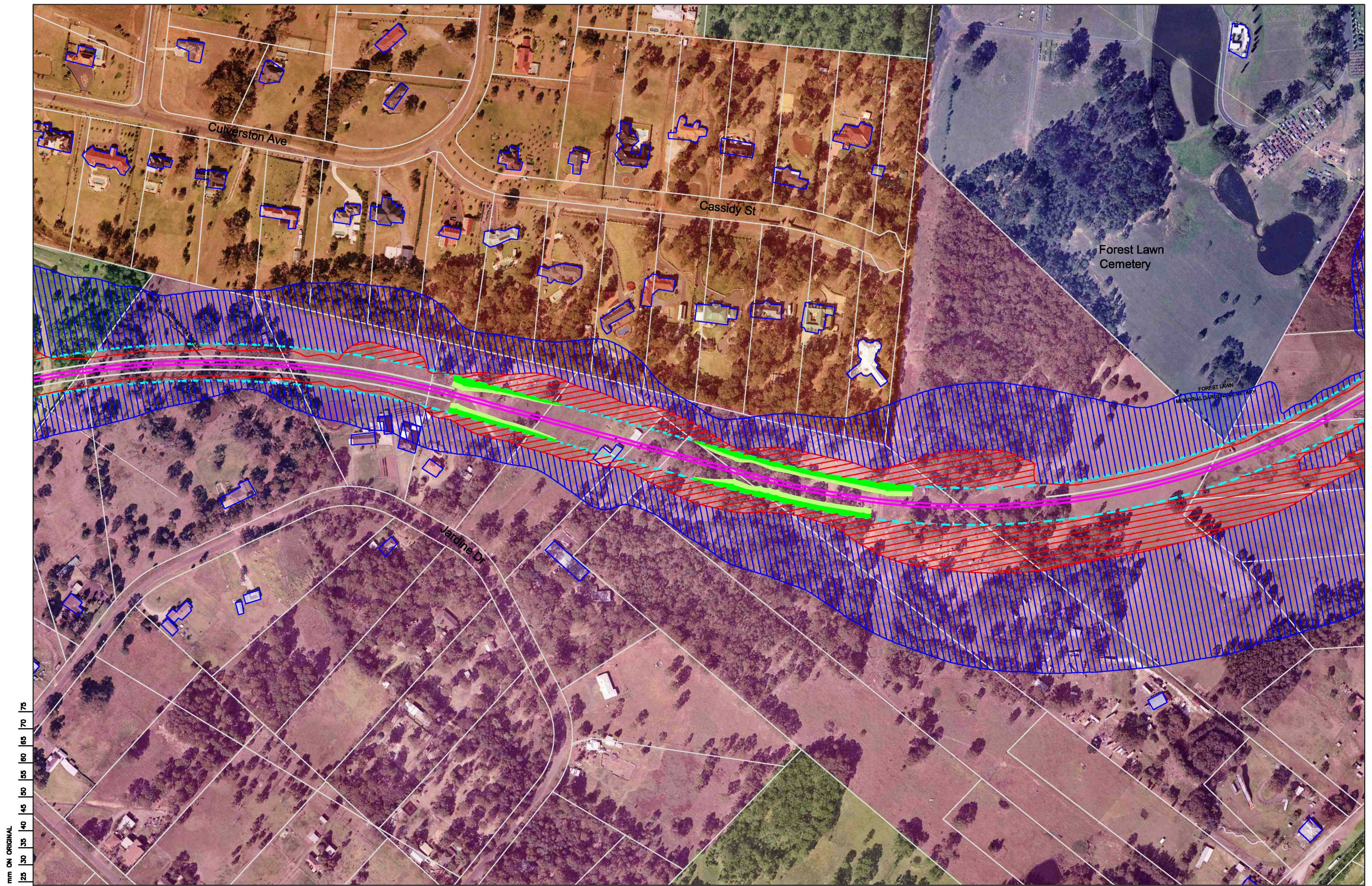



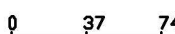

75 mm ON ORIGINAL

0  
5  
10  
15  
20  
25  
30  
35  
40  
45  
50  
55  
60  
65  
70  
75

0	03/03/10		JSH	BC
REV.	DATE	AMENDMENT / ISSUE DESCRIPTION	PREPARED	CHECKED

  
  
 Scale = 1:3700

Legend	
	60 dBA Noise Contour
	55 dBA Noise Contour
	Earth Mound
	Noise Barrier (1m High above Top of Rail)
	South West Rail Link Alignment

	Cemetery
	Educational Institution
	Future Development
	Existing Low Density Residential
	Existing High Density Residential
	Former Ingleburn Military Camp
	Recreational Reserve

**Heggies Pty Ltd**  
 2 Lincoln Street  
 Lane Cove NSW 2066 Australia  
 PO Box 176 Lane Cove NSW 1595  
 Email address sydney@heggies.com.au  
 Telephone 02 9427 8100 Facsimile 02 9427 8200

FILE NAME  
**SWRL Noise Contours Barrier LAeq 2026.dwg**

**Appendix C - South West Rail Link**  
**LAeq 9hr Night-time Noise Contours**  
**Noise Barrier Mitigation - Year 2026**

DRAWING No.  
**10-6055 Impacts Noise Barrier Mitigation D5**

REVISION  
**0**