

75 mm ON ORIGINAL

0 5 10 15 20 25 30 35 40 45 50 55 60 65 70 75

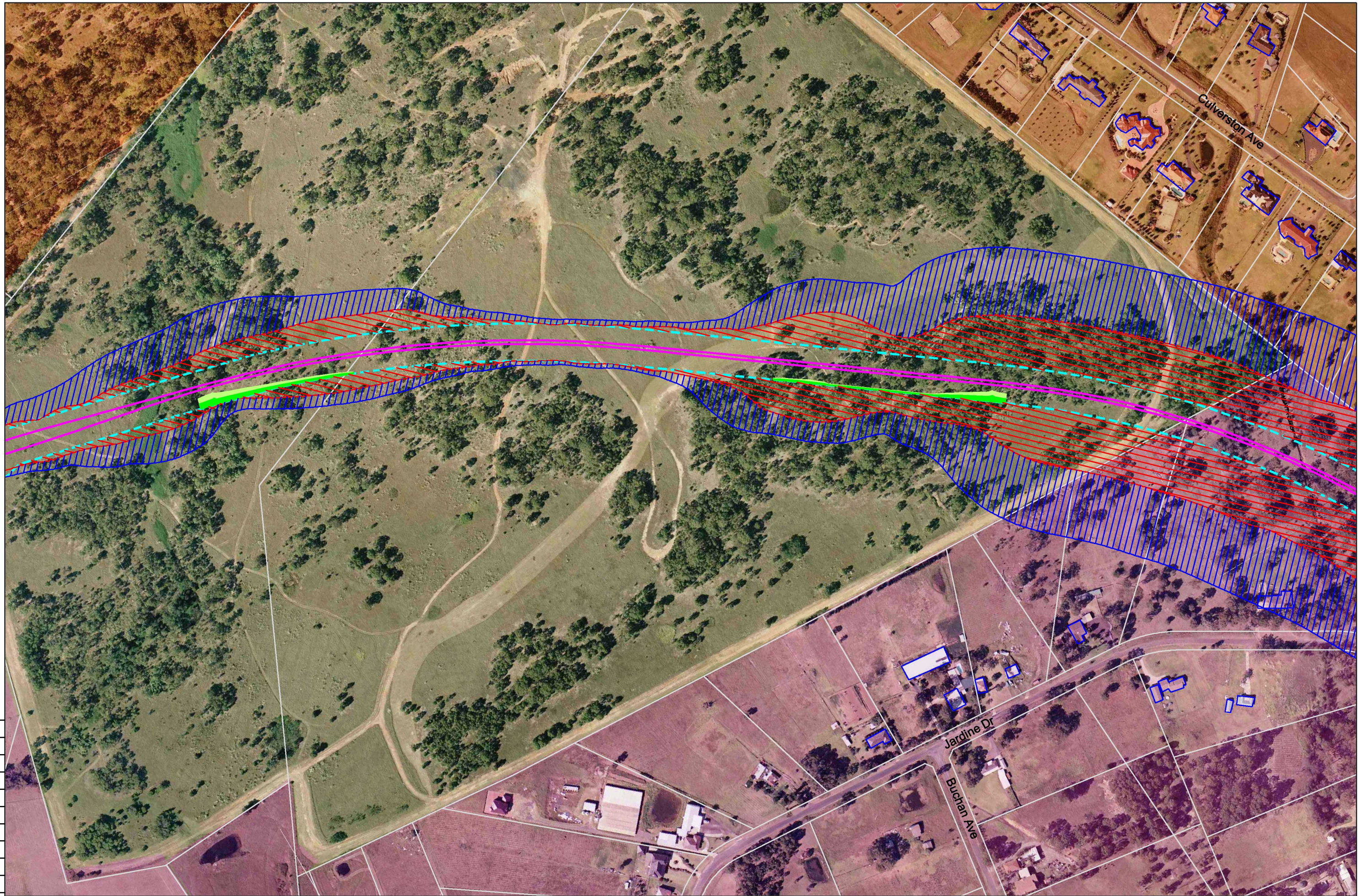

0 37 74
Scale = 1:3700

- Legend**
- 85 dBA Noise Contour
 - 80 dBA Noise Contour
 - Earth Mound
 - South West Rail Link Alignment

- Cemetery
- Educational Institution
- Future Development
- Existing Low Density Residential
- Existing High Density Residential
- Former Ingleburn Military Camp
- Recreational Reserve



Heggies Pty Ltd
 2 Lincoln Street
 Lane Cove NSW 2066 Australia
 PO Box 176 Lane Cove NSW 1595
 Email address sydney@heggies.com.au
 Telephone 02 9427 8100 Facsimile 02 9427 8200

FILE NAME
 SWRL Noise Contours LAmx 2016.dwg

Appendix C - South West Rail Link
 LAmx Noise Contours
 No Noise Mitigation - Year 2016

DRAWING No.
 10-6055 Impacts No Noise Mitigation D4

REVISION
 0

0	03/03/10		JSH	BC
REV.	DATE	AMENDMENT / ISSUE DESCRIPTION	PREPARED	CHECKED

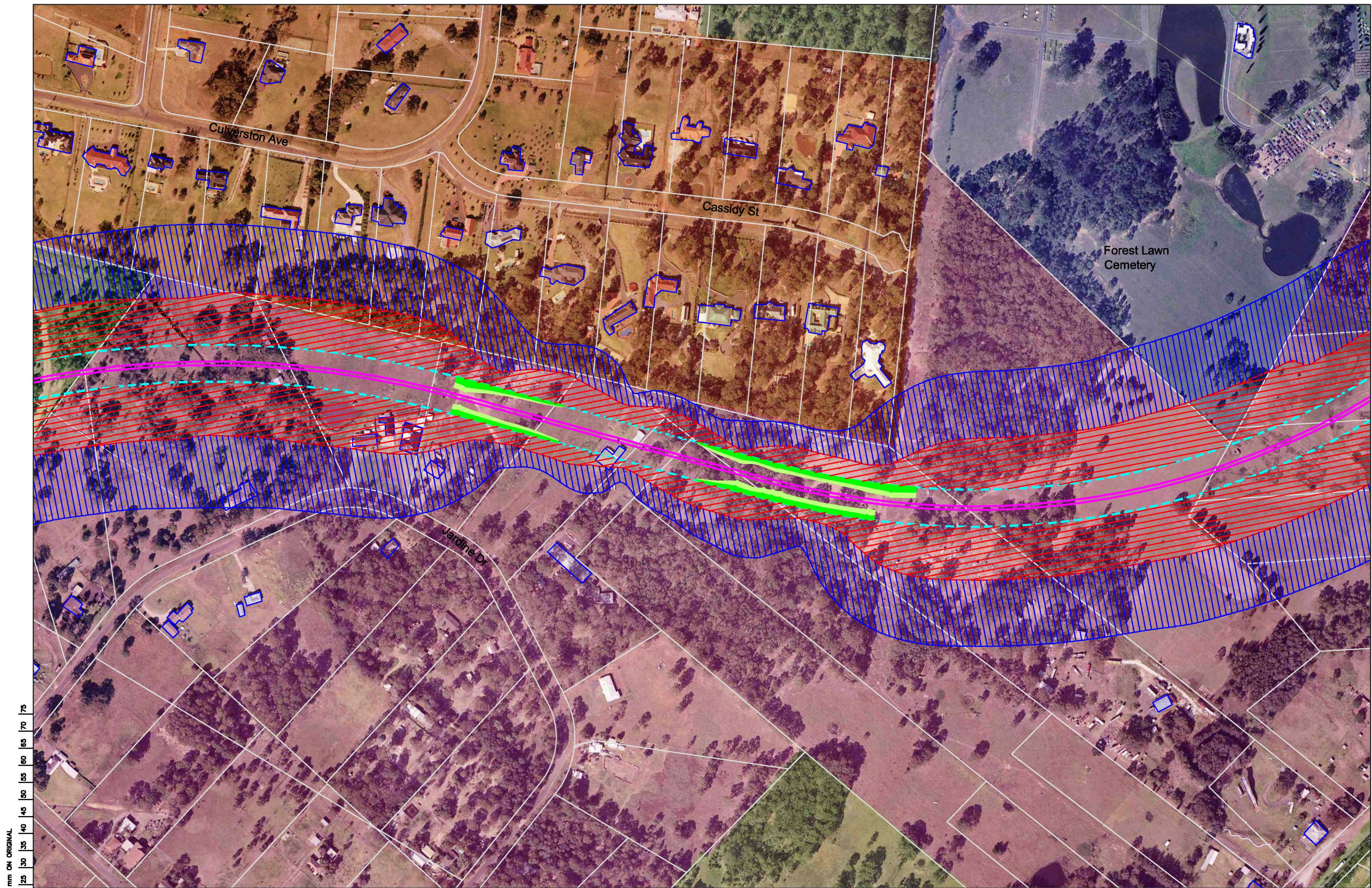

75 mm ON ORIGINAL
 75
 70
 65
 60
 55
 50
 45
 40
 35
 30
 25
 20
 15
 10
 5

0	03/03/10		JSH	BC
REV.	DATE	AMENDMENT / ISSUE DESCRIPTION	PREPARED	CHECKED

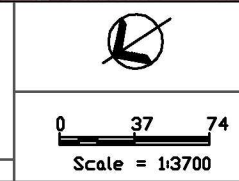

Legend	
	85 dBA Noise Contour
	80 dBA Noise Contour
	Earth Mound
	South West Rail Link Alignment

	Cemetery
	Educational Institution
	Future Development
	Existing Low Density Residential
	Existing High Density Residential
	Former Ingleburn Military Camp
	Recreational Reserve

Heggies Pty Ltd
 2 Lincoln Street
 Lane Cove NSW 2066 Australia
 PO Box 176 Lane Cove NSW 1595
 Email address sydney@heggies.com.au
 Telephone 02 9427 8100 Facsimile 02 9427 8200

FILE NAME
 SWRL Noise Contours LAmx 2016.dwg

Appendix C - South West Rail Link LAmx Noise Contours No Noise Mitigation - Year 2016	
DRAWING No. 10-6055 Impacts No Noise Mitigation D5	REVISION 0