

THIS DOCUMENT IS THE COPYRIGHT OF RICE DAUBNEY (QNSW) PTY LTD. ALL INFORMATION ILLUSTRATED ON THIS DOCUMENT IS TO BE CHECKED AND VERIFIED ON SITE. IN THE EVENT OF DISCREPANCIES REFER TO ARCHITECT PRIOR TO COMMENCEMENT OF THE WORK. POINT TO ALL DRAWINGS MANUALLY OR ELECTRONICALLY.

KEY PLAN / SECTION

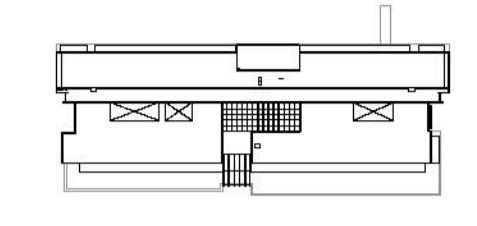

| REV | DESCRIPTION OF CHANGE | DRAWN | CHECK | DATE |
|-----|-------------------------------|-----------|-------|----------|
| 00 | ISSUE FOR PART 3A APPLICATION | SEE BELOW | | 18.06.10 |

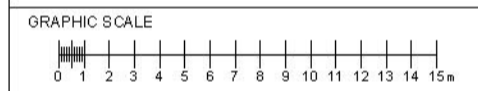

QUANTITY SURVEYOR
RIDER LEVETT BUCKNALL

LEVEL 5 41 MCLAREN STREET
NORTH SYDNEY 2060
P: 02 9822 2277
F: 02 9857 4187
www.rlbc.com



SERVICES ENGINEER
SINCLAIR KNIGHT MERZ

SKM 100 CHRISTIE STREET
ST LEONARDS 2065
P: 02 9928 2100
www.skm.com



STRUCTURAL ENGINEER
SCP CONSULTING

LEVEL 2 DANCHEN HOUSE 507 KENT STREET
SYDNEY 2009
P: 02 9287 8212
F: 02 9281 5874
www.scpconsulting.com.au



PROJECT DIRECTOR
CAPITAL INSIGHT

LEVEL 8 77 BERRY STREET
NORTH SYDNEY 2155
P: 02 9855 2300
F: 02 9855 5574
www.capitalinsight.com.au



CLIENT
LIFEHOUSE

PO BOX M5 MISSENDEN ROAD
CAMPERDOWN 2050
P: 02 9515 8818
www.lifehouse.org.au



ARCHITECTS
RICE DAUBNEY
ANALYSING CREATING AND IMPLEMENTING ARCHITECTURE

110 WALKER STREET | NORTH SYDNEY 2060
T: 02 9556 2866 | F: 02 9559 3315
rd@ricedaubney.com.au | www.ricedaubney.com.au
Rice Daubney Group (Cons) Pty Ltd. ABN 77 001 390 789
Rice Daubney Trading Unit 1. ABN 98 000 304 992



PROJECT:
**The Chris O'Brien Lifehouse at RPA Stg A / B1
119 - 143 MISSENDEN ROAD
CAMPERDOWN
SYDNEY, NSW, 2050**

DRAWING TITLE:
**GA SECTIONS
SECTION 2-2**

SCALE: AS SHOWN DRAWN: SA/FF CHECKED: SA

PROJECT NUMBER: 08500 DRAWING NUMBER: DA1602 ISSUE: 00

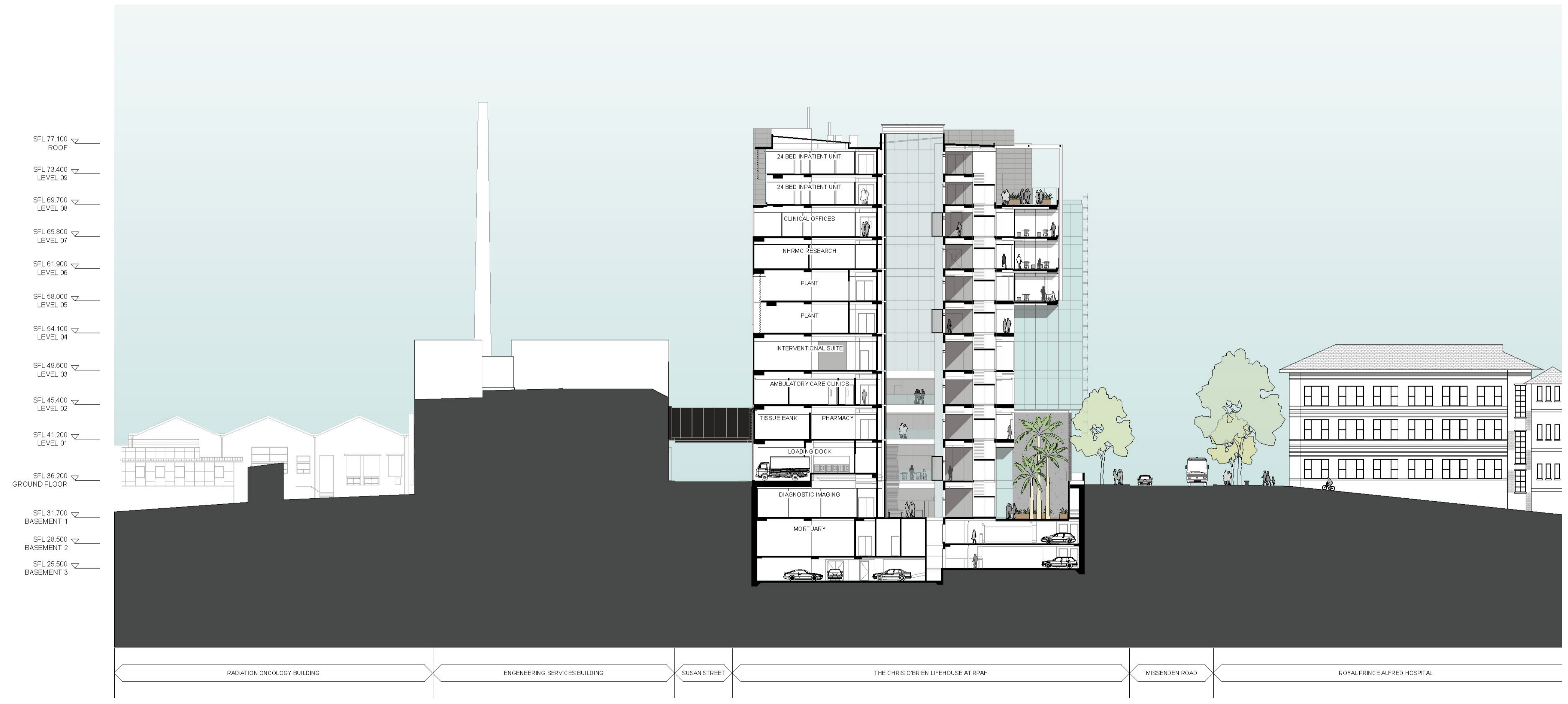

- SFL 77.100 ROOF
- SFL 73.400 LEVEL 09
- SFL 69.700 LEVEL 08
- SFL 65.800 LEVEL 07
- SFL 61.900 LEVEL 06
- SFL 58.000 LEVEL 05
- SFL 54.100 LEVEL 04
- SFL 49.600 LEVEL 03
- SFL 45.400 LEVEL 02
- SFL 41.200 LEVEL 01
- SFL 36.200 GROUND FLOOR
- SFL 31.700 BASEMENT 1
- SFL 28.500 BASEMENT 2
- SFL 25.500 BASEMENT 3

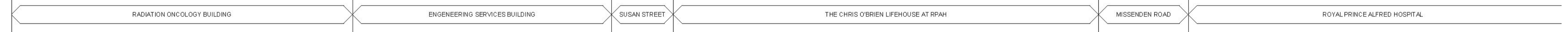

SECTION 2-2

@ A1 - 1:300