FOR MAJOR PROJECT APPLICATION ONLY

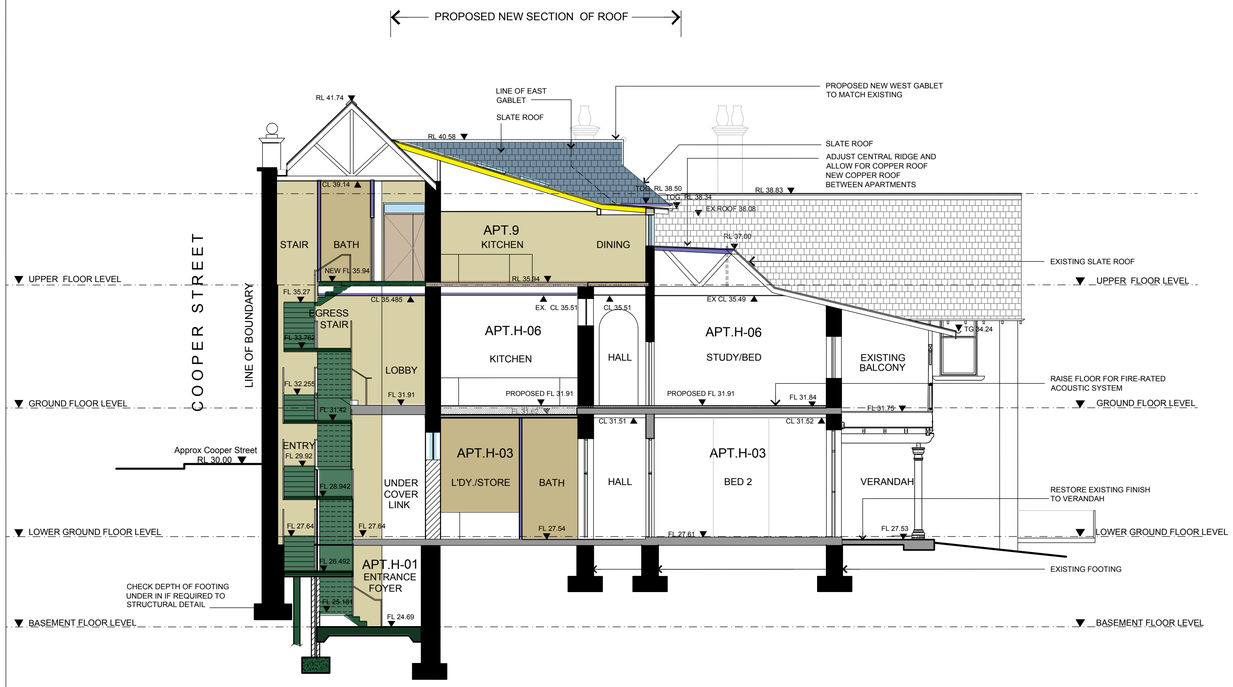

02 PROPOSED SECTION D-D 1:100@A1
OLD 'SCOTTISH HOSPITAL' BUILDING

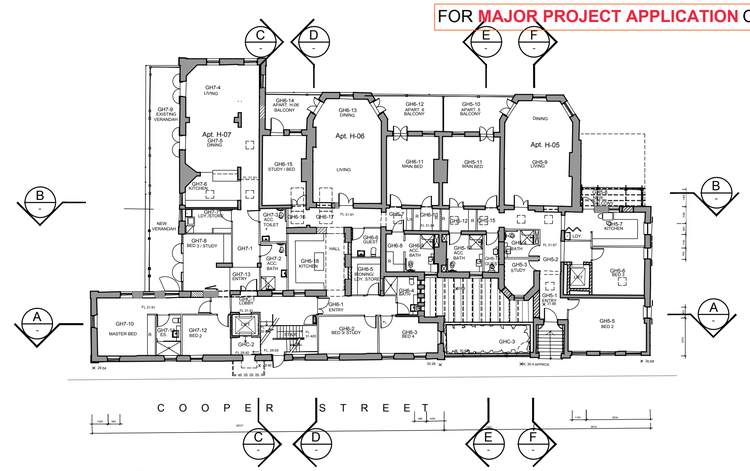

05 KEY PLAN
OLD 'SCOTTISH HOSPITAL' BUILDING

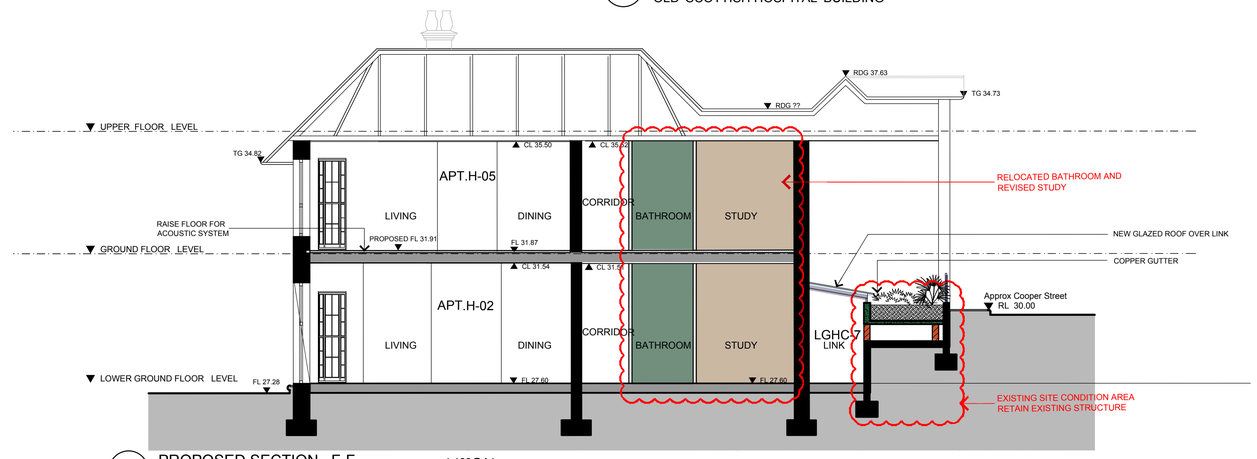

04 PROPOSED SECTION F-F 1:100@A1
OLD 'SCOTTISH HOSPITAL' BUILDING

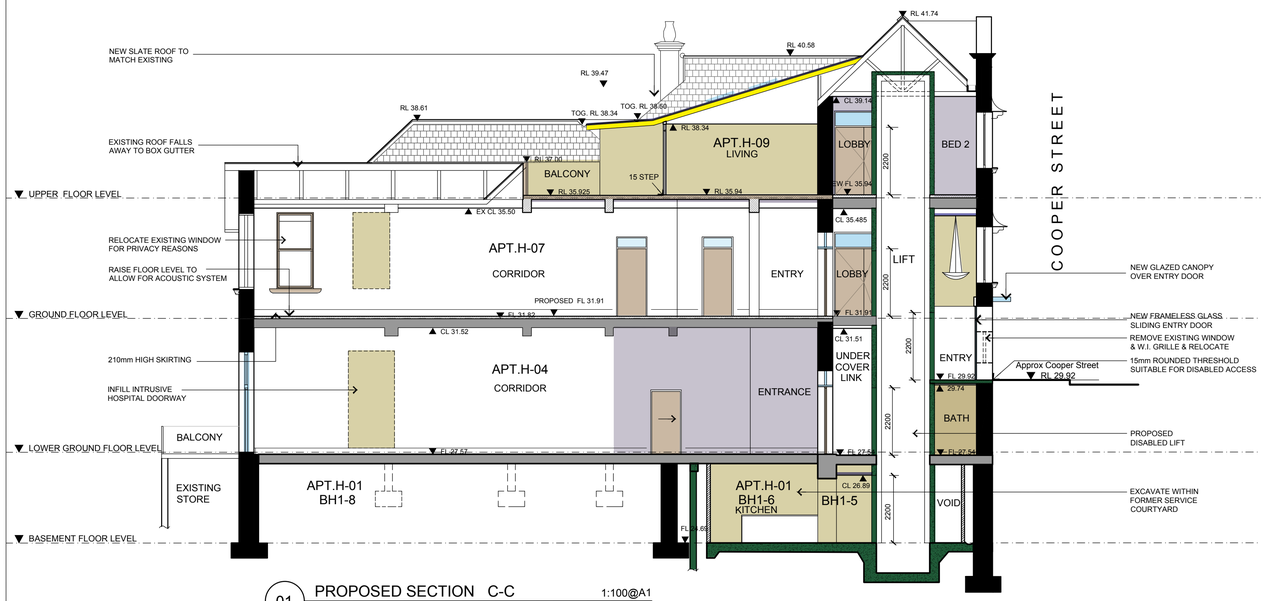

01 PROPOSED SECTION C-C 1:100@A1
OLD 'SCOTTISH HOSPITAL' BUILDING

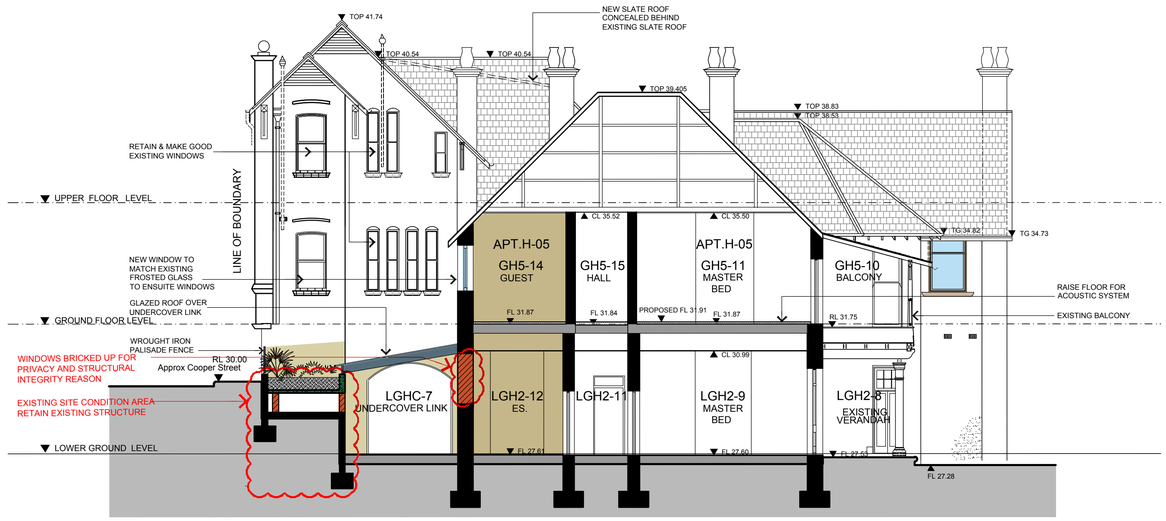

03 PROPOSED SECTION E-E 1:100@A1
OLD 'SCOTTISH HOSPITAL' BUILDING

0 1 2 3 4 5m
1:100 @ A1

"Copyright JPR Architects Pty Ltd.
Reproduction of the whole or part of this documents constitutes an infringement of copyright. The infortmation, ideas and concepts contained in this document are confidential and the recipient of this document is prohibited from disclosing such information, ideas and concepts to any person without the prior written consent of JPR Architects Pty Ltd."

CAUTION: Drawings which have been scanned, saved in PDF format, and/or reprinted, other than by JPRA, may not be to scale and should not be scaled or relied on for area calculations

This design has had no input from relevant planning and services or BCA consultants and should not be construed as final

"THE TERRACES"

SCOTTISH HOSPITAL - 2 COOPER ST. PADDINGTON

PRINCIPAL ARCHITECT
jpr architects pty limited
20/50 Stanley Street East Sydney NSW 2010 tel +61 2 9366 1133 fax +61 2 9366 1166 email jpr@jpra.com.au

CONSULTING ARCHITECT: AGED CARE
Flower and Samios architects

CONSULTING ARCHITECT: HERITAGE
CM+ Conybeare Morrison International Pty Ltd
Architecture Interiors Heritage Urban Design Masterplanning
T: 61 2 8244 8888 F: 61 2 8244 8877 E: mail@cmplus.com.au
© CM+ 2010

No.	Date	Description
A	07/10/2010	DA APPLICATION
B	07/10/2016	S75W APPLICATION

SCALE AT A1	DATE	PROJECT No	PROJECT ADDRESS
1:100	07/10/2016	2006067	2 COOPER ST. PADDINGTON
REVISION	**DRAWN**	**ITEM No**	**CLIENT**
B	RM / YS/ RK	38112	Presbyterian Aged Care PADDINGTON

DRAWING TITLE
Sections

DRAWING No
DA 438