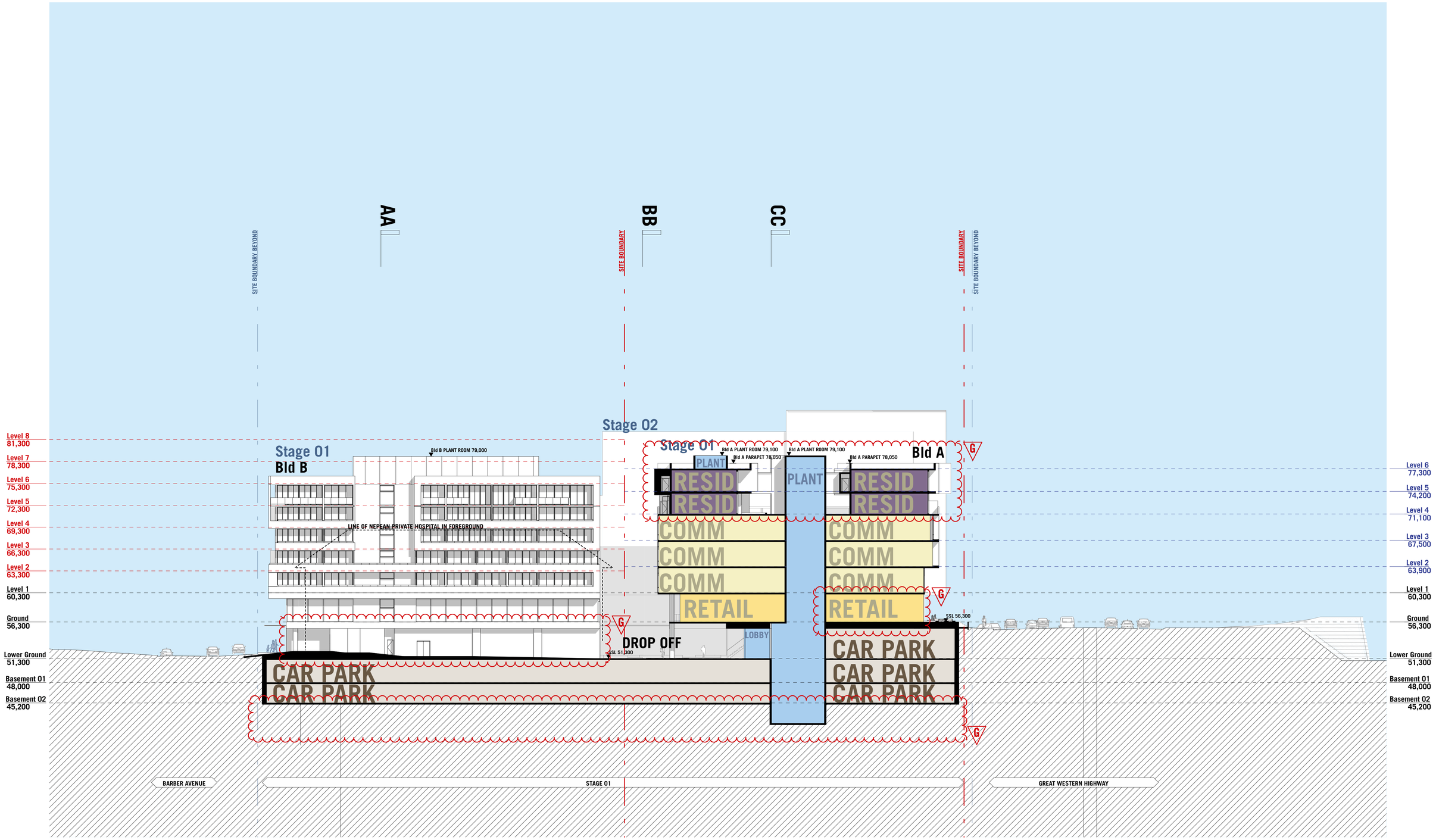

Rev.	Date	Approved by	Revision Notes
G	28.08.2012		Section 75W issue
F	15.04.2011		Issue to Consultants
E	21.09.2010		Issue to Consultants
D	13.08.2010		Issue to Consultants
C	30.07.2010		Issue to Consultants
B	01.02.2010		Concept Plan issue

Nominated Architect Nicholas Turner 6695
ABN 86 064 084 911

DLCS Quality Endorsed Company ISO 9001:2000
Licence Number 4168

NOTES

THIS DRAWING IS COPYRIGHT © AND SHALL REMAIN THE PROPERTY OF TURNER + ASSOCIATES ARCHITECTS. NO REPRODUCTION WITHOUT PERMISSION. UNLESS NOTED OTHERWISE THIS DRAWING IS NOT FOR CONSTRUCTION. DO NOT SCALE FROM DRAWINGS, FIGURED DIMENSIONS SHALL TAKE PRECEDENCE.

CLIENT

Aesthete No.3 Pty Ltd
c/o Yates Beaggi Lawyers
Level 10, 31 Market Street Sydney NSW 2000
T +61 2 9261 8899 | F +61 2 9261 1779

PROJECT TITLE

BARBER AVENUE, KINGSWOOD

CONCEPT PLAN

DRAWING TITLE

Section FF
Illustrative Sections

SCALE	JOB No.	DRAWN	NORTH
1:250@A1, 50%@A3	09007	ML/MH/AH/BH	
STATUS	DWG No.	REV	
FOR INFORMATION	CP45	G	

TURNER+ASSOCIATES
L1 410 Crown Street Surry Hills NSW 2010 Australia
t +61 2 8668 0000 f +61 2 8668 0088