

- NOTES
- BUILDER/CONTRACTOR SHALL VERIFY JOB DIMENSIONS BEFORE ANY JOB COMMENCES.
  - FIGURED DIMENSIONS TAKE PRECEDENCE OVER DRAWINGS AND JOB DIMENSIONS.
  - ALL SHOP DRAWINGS SHALL BE SUBMITTED TO THE ARCHITECT/CONSULTANT, AND MANUFACTURE SHALL NOT COMMENCE PRIOR TO RETURN OF INSPECTED SHOP DRAWINGS BY THE ARCHITECT/CONSULTANT.
  - DO NOT SCALE. ASK.

© COPYRIGHT OF THIS DRAWING IS VESTED IN DURBACH BLOCK JAGGERS ARCHITECTS & BVN.

THIS DRAWING IS AN UNCONTROLLED COPY, UNLESS NOTED OTHERWISE.

REV	DESCRIPTION	DATE
A	Revision A	01/06/11
B	Revision B	03/06/11
C	Revision C	27/07/11
D	Revision D	01/08/11
E	Revision E	01/11/11
F	Revision F	14/11/11
G	Draft EAR Application	05/12/11
H	Project Application	21/12/11
I	Post Test of Adequacy	27/01/12
J	Entry / exit annotation.	12/03/12
K	Revised Jones Street Pedestrian Ramp location. Addition of test features.	16/04/12

CONSULTANT  
 DURBACH BLOCK JAGGERS  
 Level 2, 9 Roslyn St  
 Potts Point NSW 2011  
 tel: (02) 8297 3500  
 fax: (02) 8297 3510



PROJECT  
**THOMAS ST BUILDING**  
 PROJECT APPLICATION  
 MP09\_0213



University of Technology, Sydney  
 FACILITIES MANAGEMENT UNIT  
 Tower, Building 1, Level 19, 15 Broadway  
 Broadway NSW 2007  
 Ph: 9514-2830 Fax: 9514-4690

Drawing Title  
**GROUND PLAN**  
**CL 00 (RL 14.10)**

FMU Project Number			
Drawn By CB	Checked	Approved By	Date App.
Drawing Scale @ A1 1:200	Drawing Status Project Application		
UTS Drg File Name	UTS Drg File No	Rev No <b>K</b>	
Consultant File Number		<b>1650•105</b>	

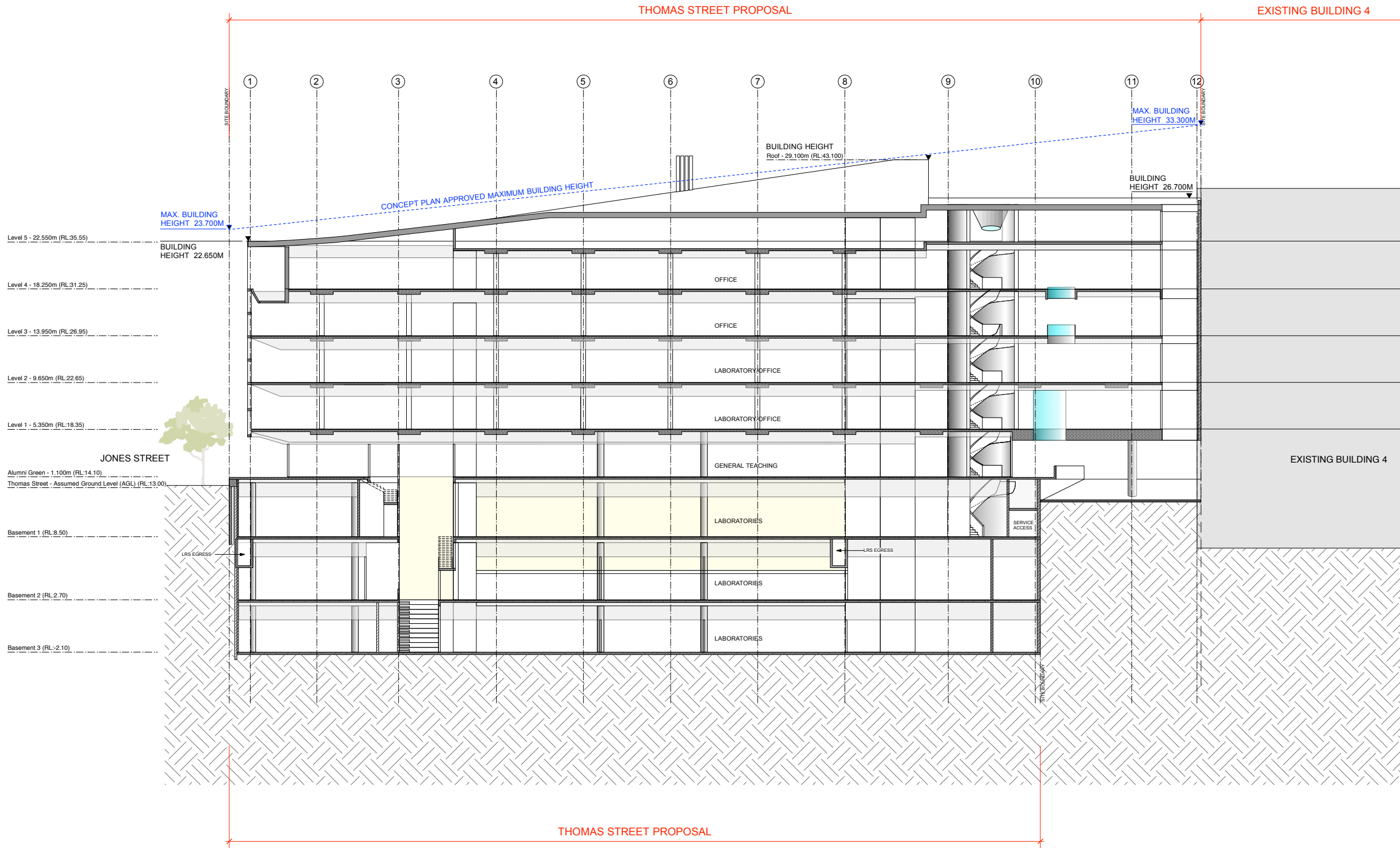
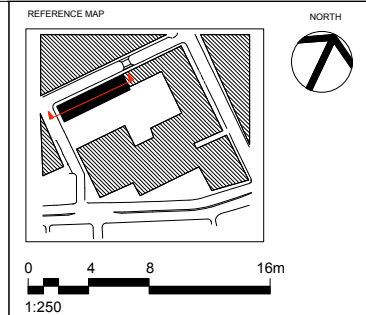

**NOTES**

- BUILDER/CONTRACTOR SHALL VERIFY JOB DIMENSIONS BEFORE ANY JOB COMMENCES.
- FIGURED DIMENSIONS TAKE PRECEDENCE OVER DRAWINGS AND JOB DIMENSIONS.
- ALL SHOP DRAWINGS SHALL BE SUBMITTED TO THE ARCHITECT/CONSULTANT, AND MANUFACTURE SHALL NOT COMMENCE PRIOR TO RETURN OF INSPECTED SHOP DRAWINGS BY THE ARCHITECT/CONSULTANT.
- DO NOT SCALE. ASK.

© COPYRIGHT OF THIS DRAWING IS VESTED IN DURBACH BLOCK JAGGERS ARCHITECTS & BVN.  
THIS DRAWING IS AN UNCONTROLLED COPY, UNLESS NOTED OTHERWISE.

REV	DESCRIPTION	DATE
D	Revision D	01/08/11
E	Revision E	01/11/11
F	Revision F	14/11/11
G	Draft EAR application	5/12/11
H	Project Application	19/12/11
I	Post Test of Adequacy	27/01/12
J	Amend Height markers	17/04/12

**CONSULTANT**  
DURBACH BLOCK JAGGERS  
Level 2, 9 Roslyn St  
Potts Point NSW 2011  
tel: (02) 8297 3500  
fax: (02) 8297 3510

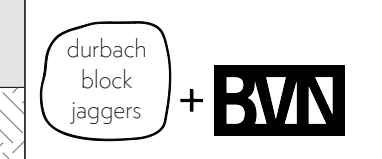

**PROJECT**  
THOMAS ST BUILDING  
PROJECT APPLICATION  
MP09\_0213

**UTS**  
University of Technology, Sydney  
FACILITIES MANAGEMENT UNIT  
Tower, Building 1, Level 19, 15 Broadway  
Broadway NSW 2007  
Ph: 9514-2830 Fax: 9514-4690

Drawing Title  
**LONG SECTION A-A**

FMU Project Number			
Drawn By CB	Checked	Approved By	Date App.
Drawing Scale @ A1 1:200	Drawing Status Project Application		
UTS Drg File Name	UTS Drg File No	Rev No J	
Consultant File Number			1650•112

2011 12:02:20 PM Thomas Street Building Sections 02011.rvt



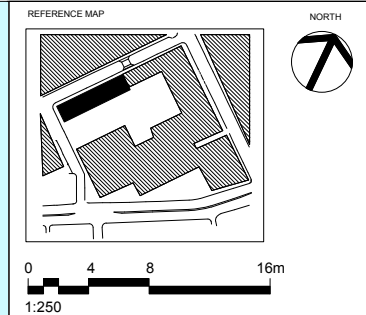

- NOTES
1. BUILDER/CONTRACTOR SHALL VERIFY JOB DIMENSIONS BEFORE ANY JOB COMMENCES.
  2. FIGURED DIMENSIONS TAKE PRECEDENCE OVER DRAWINGS AND JOB DIMENSIONS.
  3. ALL SHOP DRAWINGS SHALL BE SUBMITTED TO THE ARCHITECT/CONSULTANT, AND MANUFACTURE SHALL NOT COMMENCE PRIOR TO RETURN OF INSPECTED SHOP DRAWINGS BY THE ARCHITECT/CONSULTANT.
  4. DO NOT SCALE. ASK.

© COPYRIGHT OF THIS DRAWING IS VESTED IN DURBACH BLOCK JAGGERS ARCHITECTS & BVN.

THIS DRAWING IS AN UNCONTROLLED COPY, UNLESS NOTED OTHERWISE.

REV	DESCRIPTION	DATE
D	Revision D	01/08/11
E	Revision E	01/11/11
F	Revision F	14/11/11
G	Draft EAR Application	5/12/11
H	Project Application	19/12/11
I	Post Test of Adequacy	27/01/12
J	Amend height markers, Revised Jones street pedestrian ramp, street trees	17/04/12

CONSULTANT  
 DURBACH BLOCK JAGGERS  
 Level 2, 9 Roslyn St  
 Potts Point NSW 2011  
 tel: (02) 8297 3500  
 fax: (02) 8297 3510



PROJECT  
 THOMAS ST BUILDING  
 PROJECT APPLICATION  
 MP09\_0213



University of Technology, Sydney  
 FACILITIES MANAGEMENT UNIT  
 Tower, Building 1, Level 19, 15 Broadway  
 Broadway NSW 2007  
 Ph: 9514-2830 Fax: 9514-4690

Drawing Title  
**NORTH  
 (THOMAS STREET)  
 ELEVATION**

FMU Project Number

Drawn By CB	Checked	Approved By	Date App.
----------------	---------	-------------	-----------

Drawing Scale @ A1 1:200	Drawing Status Project Application
UTS Drg File Name	UTS Drg File No
	Rev No J

Consultant File Number  
**1650•114**

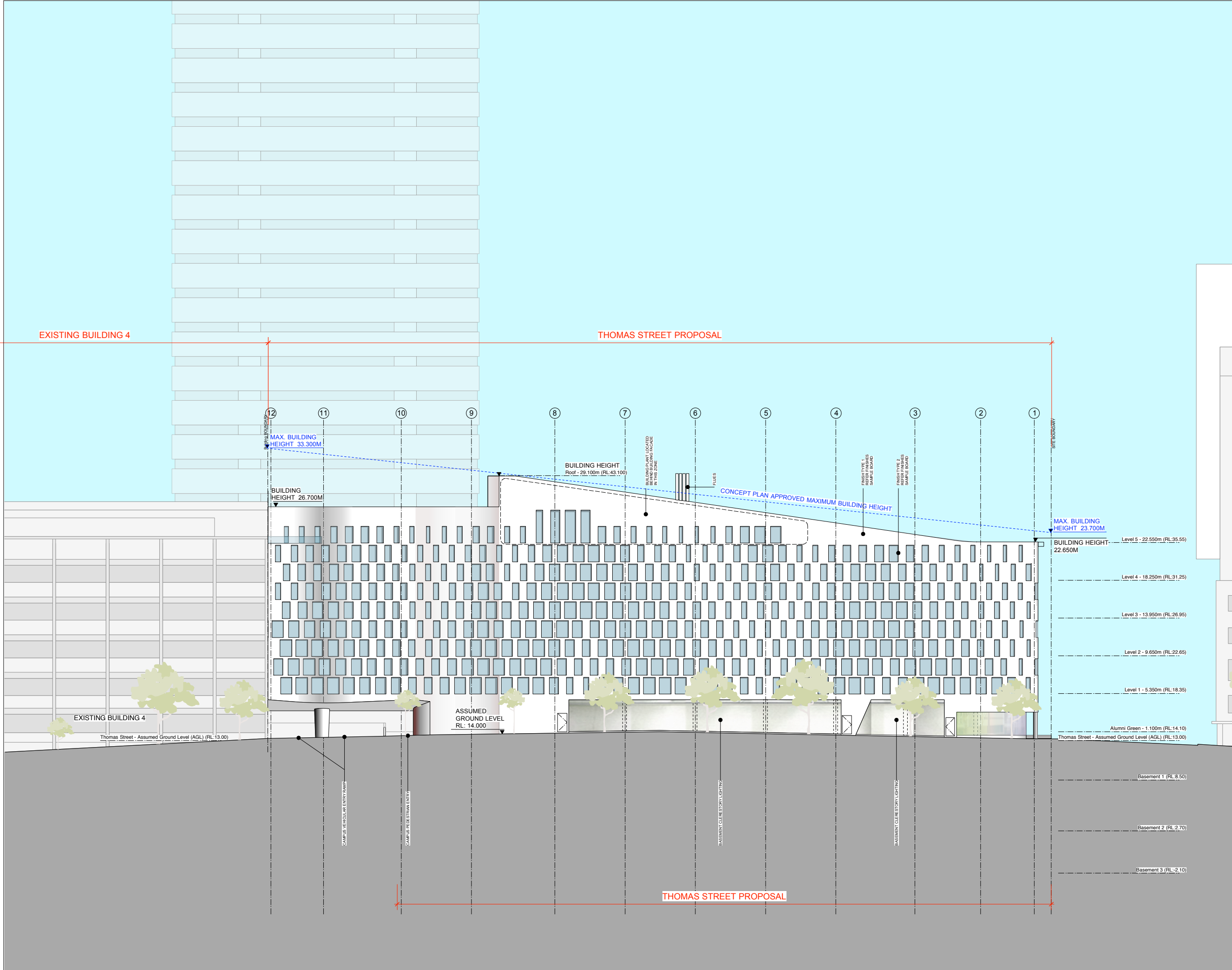

20/11/12 12:02:20 PM Thomas Street Building Sections 02/11/12



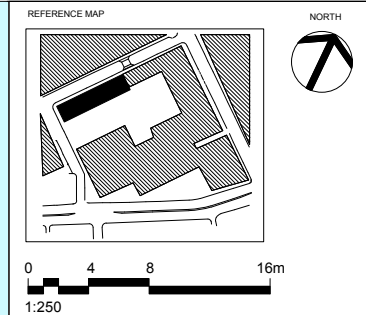

- NOTES
1. BUILDER/CONTRACTOR SHALL VERIFY JOB DIMENSIONS BEFORE ANY JOB COMMENCES.
  2. FIGURED DIMENSIONS TAKE PRECEDENCE OVER DRAWINGS AND JOB DIMENSIONS.
  3. ALL SHOP DRAWINGS SHALL BE SUBMITTED TO THE ARCHITECT/CONSULTANT, AND MANUFACTURE SHALL NOT COMMENCE PRIOR TO RETURN OF INSPECTED SHOP DRAWINGS BY THE ARCHITECT/CONSULTANT.
  4. DO NOT SCALE. ASK.

© COPYRIGHT OF THIS DRAWING IS VESTED IN DURBACH BLOCK JAGGERS ARCHITECTS & BVN.

THIS DRAWING IS AN UNCONTROLLED COPY, UNLESS NOTED OTHERWISE.

REV	DESCRIPTION	DATE
D	Revision D	01/08/11
E	Revision E	01/11/11
F	Revision F	14/11/11
G	Draft EAR Application	5/12/11
H	Project Application	19/12/11
I	Post Test of Adequacy	27/01/12
J	Amend height markers, Revised Jones street pedestrian ramp, street trees	17/04/12

CONSULTANT  
 DURBACH BLOCK JAGGERS  
 Level 2, 9 Roslyn St  
 Potts Point NSW 2011  
 tel: (02) 8297 3500  
 fax: (02) 8297 3510



PROJECT  
 THOMAS ST BUILDING  
 PROJECT APPLICATION  
 MP09\_0213



University of Technology, Sydney  
 FACILITIES MANAGEMENT UNIT  
 Tower, Building 1, Level 19, 15 Broadway  
 Broadway NSW 2007  
 Ph: 9514-2830 Fax: 9514-4690

Drawing Title  
**SOUTH  
 (ALUMNI GREEN)  
 ELEVATION**

FMU Project Number

Drawn By CB	Checked	Approved By	Date App.
Drawing Scale @ A1 1:200	Drawing Status Project Application		
UTS Drg File Name	UTS Drg File No	Rev No J	

Consultant File Number  
**1650•116**

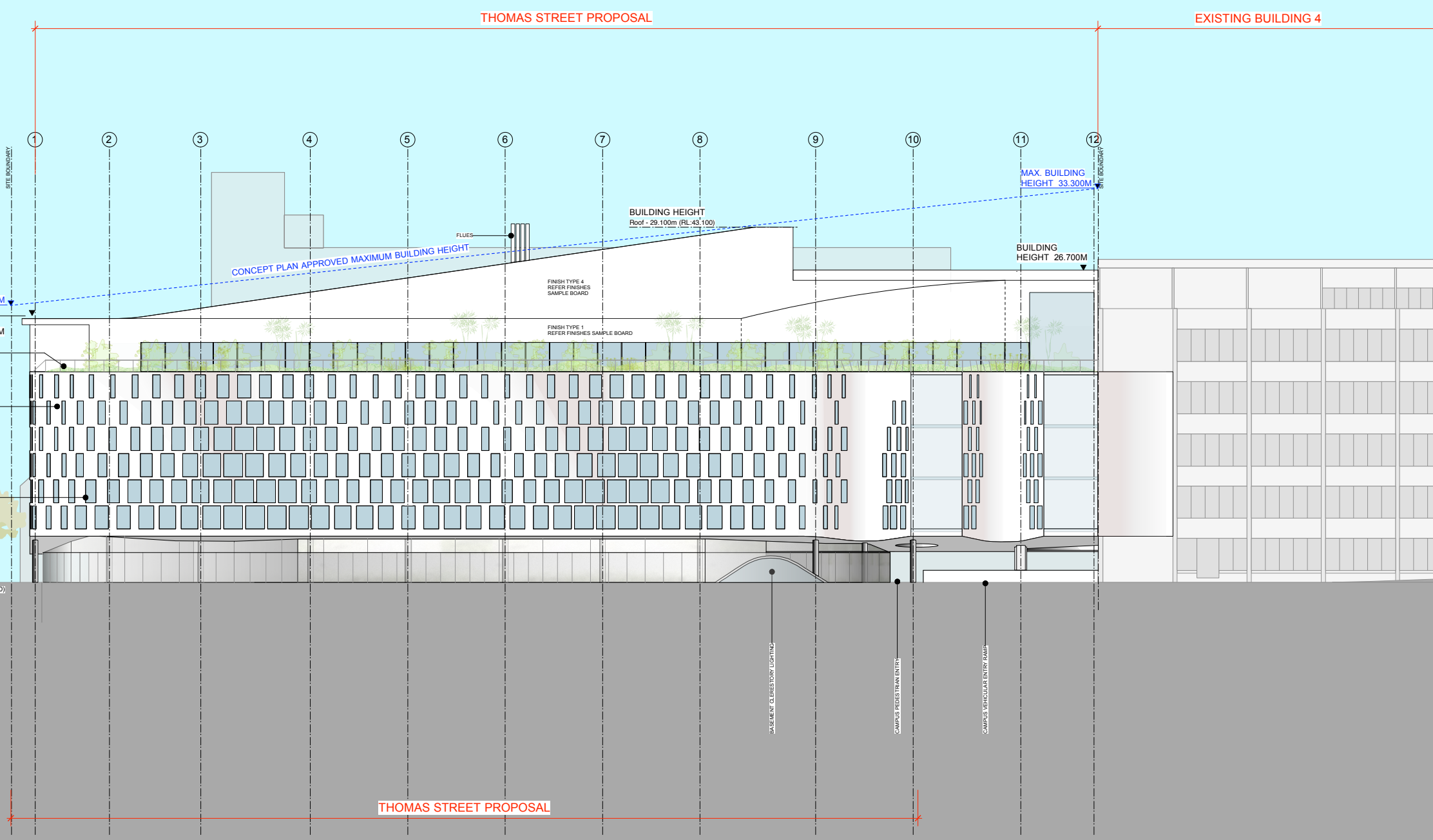

- Level 5 - 22.550m (RL:35.55)
- Level 4 - 18.250m (RL:31.25)
- Level 3 - 13.950m (RL:26.95)
- Level 2 - 9.650m (RL:22.65)
- Level 1 - 5.350m (RL:18.35)
- Alumni Green - 1.100m (RL:14.10)
- Thomas Street - Assumed Ground Level (AGL) (RL:13.00)
- Basement 1 (RL:8.50)
- Basement 2 (RL:2.70)
- Basement 3 (RL:-2.10)

THOMAS STREET PROPOSAL

20/11/11 12:02:20 PM Thomas Street Building Sections 02/11.mxd

