

Major project application



NSW GOVERNMENT
Department of Planning

Date duly made: 1/3/10

Project application no. MP 09_0202

1. Before you lodge

This form is required to apply for the approval of the Minister to carry out a project to which Part 3A of the *Environmental Planning and Assessment Act 1979* (the Act) applies.

Before lodging this application, it is recommended that you first consult with the Department of Planning (the Department) concerning your project.

A Planning Focus Meeting may need to be held for this project involving the Department, relevant agencies, council or other groups identified by the Department. If a Planning Focus Meeting is held, the Department will issue the Director-General's requirements for the Environmental Assessment following the meeting.

Disclosure statement

Persons lodging applications are required to declare reportable political donations (including donations of or more than \$1,000) made in the previous two years.

For more details, including a disclosure form, go to www.planning.nsw.gov.au/donations.

Lodgement

All applications must be lodged with the Director-General of the Department of Planning, by courier or mail. An electronic copy should also be emailed to the assessment contact officer assigned to the project.

NSW Department of Planning
Ground floor, 23-33 Bridge Street, Sydney NSW 2000
GPO Box 39 Sydney NSW 2001
Phone 1300 305 695.

2. Details of the proponent

Company/organisation/agency Warkworth Mining Limited		ABN 42001385842
<input checked="" type="checkbox"/> Mr <input type="checkbox"/> Ms <input type="checkbox"/> Mrs <input type="checkbox"/> Dr <input type="checkbox"/> Other		
First name Anthony		Family name Russo
Position Principal Advisor - Project Approvals		
STREET ADDRESS		
Unit/street no.	Street name Putty Road	
Suburb or town Singleton	State NSW	Postcode 2330
POSTAL ADDRESS (or mark 'as above')		
PO Box 315		
Suburb or town Singleton	State NSW	Postcode 2330
Daytime telephone (07) 3029 1448	Fax (07) 3361 4290	Mobile 0429 480 163
Email anthony.russo@rtca.riotinto.com.au		

3. Identify the land you propose to develop

STREET ADDRESS (where relevant)

Unit/street no. _____ Street or property name
Putty Road

Suburb, town or locality _____ Postcode
Singleton 2330

Local government area(s) _____ State electorate(s)
Singleton Upper Hunter

REAL PROPERTY DESCRIPTION

The project application relates to several properties. A Schedule of Land is attached which contains details of the real property descriptions.

Note: The real property description is found on a map of the land or on the title documents for the land. If you are unsure of the real property description, you should contact the Department of Lands.

Please ensure that you place a slash (/) to distinguish between the lot, section, DP and strata numbers. If the project applies to more than one piece of land, please use a comma to distinguish between each real property description.

OR detailed description of land attached.

MAP: A map of the site and locality should also be submitted with this application.

4. Major project description and other requirements

Provide a brief title for your project.

Extension of Warkworth Mine

PROJECT APPROVAL

If you are applying for approval of a project, include in the project title, all significant components for which approval is being sought. If the application relates to part only of a project, the project title should reflect this.

Is the application for approval of a project? Yes No

Is the application related to part only of a project? Yes No

CONCEPT PLAN APPROVAL

If you are applying for approval of a concept plan, include in the project title, all components for which approval 'in concept' is being sought. If the application also relates to approval of a project, a description of this should also be included in the project title.

Is the application for approval of a Concept Plan? Yes No

Is a project application being made concurrently for all or part of the project? Yes No

You are also required to provide a Project Description and address any matters required by the Director-General in accordance with section 75E or section 75M of the Act. Failure to do so may lead to your application being rejected.

Is a Project Description attached? Yes No

Does the Project Description include any additional matters required by the Director-General under section 75E or section 75M of the Act? Yes No

Note: An electronic copy of the project description is also required as all applications must be provided on the Department's website. You should contact the Department on the correct electronic format.

ESTIMATED CAPITAL INVESTMENT VALUE

Please indicate the estimated capital investment value (CIV) of the project. The CIV includes all costs necessary to establish and operate the project, including the design and construction of buildings, structures, associated infrastructure and fixed or mobile plant and equipment (but excluding GST and land costs).

\$TBC

EQUIVALENT FULL-TIME JOBS

Please indicate the number of jobs created by the project. This should be expressed as a proportion of full time jobs over a full year.

Construction jobs (full-time equivalent)

Operational jobs (full-time equivalent)

Up to an additional 148 full time equivalent jobs on average up until 2021. Provide employment for up to 951 full time equivalent jobs per year on average from 2021 to 2031.

5. Approvals from State agencies

Does the project require any of the following: (tick all that are appropriate)

- an aquaculture permit under section 144 of the *Fisheries Management Act 1994*
- an approval under section 15 of the *Mine Subsidence Compensation Act 1961*
- a mining lease under the *Mining Act 1992*
- a production lease under the *Petroleum (Onshore) Act 1991*
- an environment protection licence under Chapter 3 of the *Protection of the Environment Operations Act 1997* (for any of the purposes referred to in section 43 of that Act)
- a consent under section 138 of the *Roads Act 1993*
- a licence under the *Pipelines Act 1967*

6. Landowner's consent or notification

As the owner(s) of the above property, I/we consent to this application being made on our behalf by the proponent:

Land

 Signature

 Name

 Date

Land

 Signature

 Name

 Date

Note: Under clause 8F of the *Environmental Planning and Assessment Regulation 2000* (the Regulation), certain applications for approval under Part 3A of the Act do not require the consent of the landowner, however, the proponent is required to give notice of the application:

- in the case of linear infrastructure projects, by notice in a newspaper circulating in the locality prior to the commencement of the public consultation period,
- in the case of mining or petroleum production projects, by notice in a newspaper circulating in the locality within 14 days of this application being made,
- in the case of critical infrastructure projects, to the owner of the land within 14 days of this application being made, and
- in other cases, to the owner of the land at any time before the application is made.

7. Political donation disclosure statement

Persons lodging applications are required to declare reportable political donations (including donations of or more than \$1,000) made in the previous two years. Disclosure statements are to be submitted with your application or request.

Have you attached a disclosure statement to this application?

- Yes
 No

Note: For more details about political donation disclosure requirements, including a disclosure form, go to www.planning.nsw.gov.au/donations.

8. Proponent's signature

As the proponent(s) of the project and in signing below, I/we hereby:

- provide a description of the project and address all matters required by the Director-General pursuant to section 75E and/or section 75M of the Act, and
- apply, subject to satisfying clause 8D of the *Environmental Planning and Assessment Regulation*, for the Director-General's environmental assessment requirements pursuant to Part 3A of the Act, and
- declare that all information contained within this application is accurate at the time of signing.

Signature

 Name Matthew William Halliday

In what capacity are you signing if you are not the proponent

Director

Date

1/03/2010

Name, if you are not the proponent

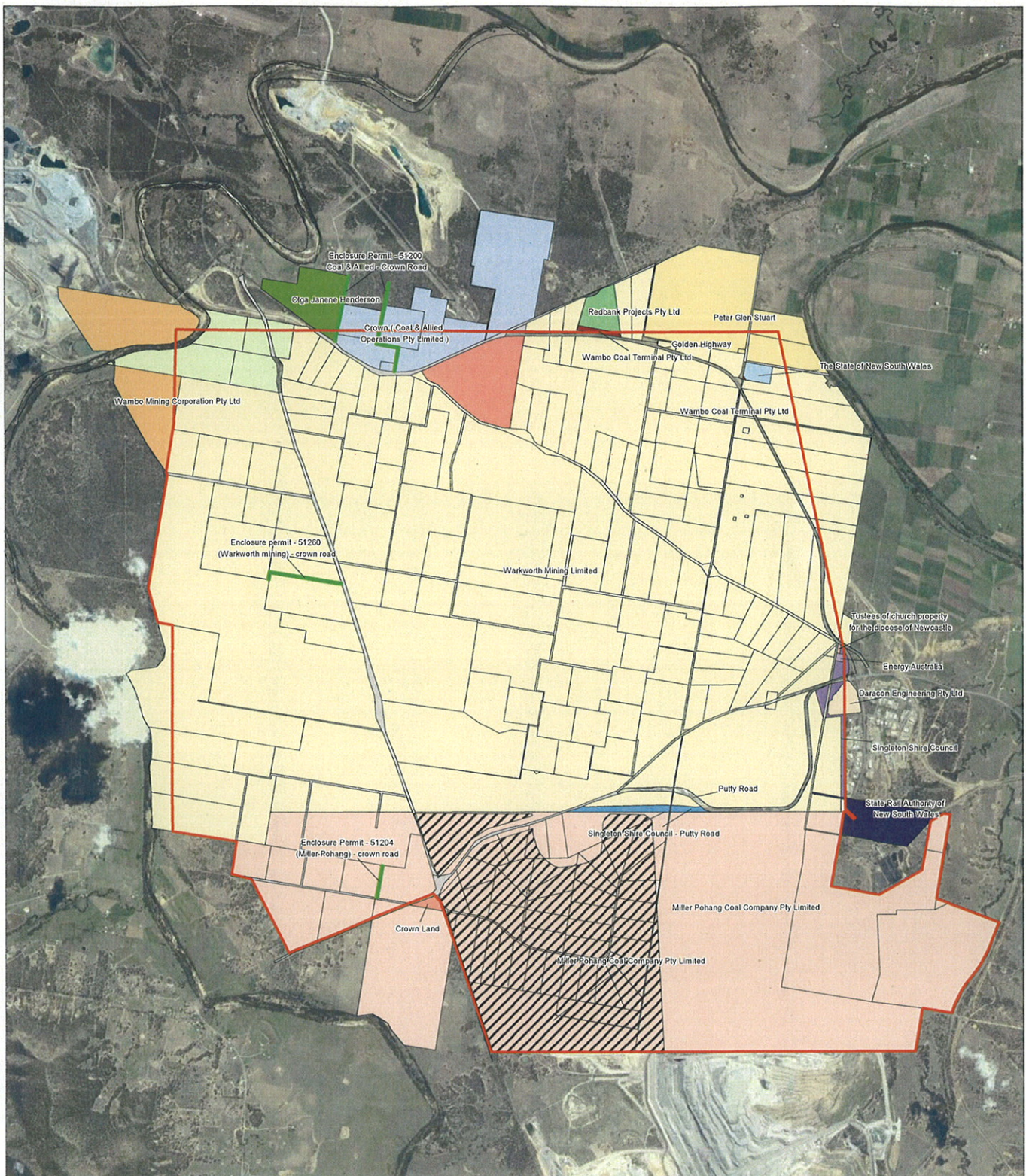

Key

- | | | | | | |
|--|---|--|----------------------------------|--|---|
| CEC M Hawkes Pty Ltd | Coal & Allied Operations Pty Limited | Crown | Redbank Projects Pty Ltd | Singleton Shire Council - Putty Road | Project application area |
| Crown (Coal & Allied Operations Pty Limited) | Crown (Miller Pohang Coal Company) | Daracon Engineering PTY LTD | Singleton Shire Council | State Rail Authority of New South Wales | Proposed overburden emplacement area from Warkworth |
| Energy Australia | Hodano (Miller Pohang Coal Company Pty Limited) | Miller Pohang Coal Company Pty Limited | The State of New South Wales | Trustees of church property for the diocese of Newcastle | Enclosure permit |
| Olga Janene Henderson | Peter Glen Stuart | Wambo Coal Terminal Pty Ltd | Wambo Mining Corporation Pty Ltd | Warkworth Mining Limited | |

Note: the cadastral boundaries shown on this plan have been compiled from several sources including Department of Lands Digital Cadastral Database. The boundaries have not been surveyed and are approximate only. As no survey has been conducted unidentified residues of title may exist.

Note: in accordance with the Department of Primary Industries policy the project application boundary is consistent with the Warkworth Mining Lease Boundary. It should be noted that this does not permit mining over this entire area and mining is limited to those areas described in the environmental assessment.

Proposed Warkworth Extension - Schedule of Land

Lot	Portion	Part	DP	Property Owner	Note
146			970755	Coal & Allied Operations Pty Limited	
4			113342	Coal & Allied Operations Pty Limited	
1			129808	Coal & Allied Operations Pty Limited	
143			755267	Coal & Allied Operations Pty Limited	
142			755267	Coal & Allied Operations Pty Limited	
135			755267	Coal & Allied Operations Pty Limited	
1			129806	Coal & Allied Operations Pty Limited	
2			129806	Coal & Allied Operations Pty Limited	
708			749857	Miller Pohang Coal Company	
1			45576	Hodano (Miller Pohang Coal Company Pty Limited)	
1			42614	Miller Pohang Coal Company	
271			260663	Miller Pohang Coal Company Pty Limited	
	36		755270	Miller Pohang Coal Company Pty Limited	
37			248429	Miller Pohang Coal Company Pty Limited	
38			248429	Miller Pohang Coal Company Pty Limited	
39			248429	Miller Pohang Coal Company Pty Limited	
4			247340	Miller Pohang Coal Company Pty Limited	
2			42614	Miller Pohang Coal Company	
3			247340	Miller Pohang Coal Company Pty Limited	
2			247340	Miller Pohang Coal Company Pty Limited	
1			247340	Miller Pohang Coal Company Pty Limited	
	56		755270	Miller Pohang Coal Company Pty Limited	
555			609997	Miller Pohang Coal Company Pty Limited	
1			136594	Miller Pohang Coal Company Pty Limited	
36			248429	Miller Pohang Coal Company Pty Limited	
35			248429	Miller Pohang Coal Company Pty Limited	
34			248429	Miller Pohang Coal Company Pty Limited	
33			248429	Miller Pohang Coal Company Pty Limited	
32			248429	Miller Pohang Coal Company Pty Limited	
40			248429	Miller Pohang Coal Company Pty Limited	
99			755270	Miller Pohang Coal Company Pty Limited	
6			587986	Miller Pohang Coal Company Pty Limited	
551			569597	Miller Pohang Coal Company	
17			658927	Miller Pohang Coal Company Pty Limited	
18			247340	Miller Pohang Coal Company Pty Limited	
11			247340	Miller Pohang Coal Company Pty Limited	
41			248429	Miller Pohang Coal Company Pty Limited	
42			248429	Miller Pohang Coal Company Pty Limited	
43			248429	Miller Pohang Coal Company Pty Limited	
16			247340	Miller Pohang Coal Company Pty Limited	
17			247340	Miller Pohang Coal Company Pty Limited	
31			248429	Miller Pohang Coal Company Pty Limited	
30			248429	Miller Pohang Coal Company Pty Limited	
29			248429	Miller Pohang Coal Company Pty Limited	
10			247340	Miller Pohang Coal Company Pty Limited	
5			247340	Miller Pohang Coal Company Pty Limited	
6			247340	Miller Pohang Coal Company Pty Limited	
12			247340	Miller Pohang Coal Company Pty Limited	
13			247340	Miller Pohang Coal Company Pty Limited	
61			755270	Miller Pohang Coal Company Pty Limited	
35			755270	Warkworth Mining Limited	
3			42614	Miller Pohang Coal Company	
2			610376	Miller Pohang Coal Company Pty Limited	
15			247340	Miller Pohang Coal Company Pty Limited	
14			247340	Miller Pohang Coal Company Pty Limited	
8			247340	Miller Pohang Coal Company Pty Limited	
9			247340	Miller Pohang Coal Company Pty Limited	
19			247339	Miller Pohang Coal Company Pty Limited	
44			248429	Miller Pohang Coal Company Pty Limited	
45			248429	Miller Pohang Coal Company Pty Limited	
46			248429	Miller Pohang Coal Company Pty Limited	
341			612684	Miller Pohang Coal Company Pty Limited	
7			247340	Miller Pohang Coal Company Pty Limited	
28			248429	Miller Pohang Coal Company Pty Limited	
271			600747	Miller Pohang Coal Company Pty Limited	
272			600747	Miller Pohang Coal Company Pty Limited	
	24		755270	Warkworth Mining Limited	
6			251238	STATE RAIL AUTHORITY OF NEW SOUTH WALES	
35			260056	Warkworth Mining Limited	
272			260663	Warkworth Mining Limited	
273			260663	Miller Pohang Coal Company Pty Limited	
36			260056	Warkworth Mining Limited	
5			43383	Warkworth Mining Limited	
140			248186	Warkworth Mining Limited	
139			248186	Warkworth Mining Limited	
21			113342	Warkworth Mining Limited	
136			755267	Warkworth Mining Limited	
71			755270	Warkworth Mining Limited	
1			610376	Warkworth Mining Limited	
129			755267	Warkworth Mining Limited	
166			657481	Warkworth Mining Limited	
19			113342	Warkworth Mining Limited	
8			182301	Warkworth Mining Limited	
162			755267	Warkworth Mining Limited	
18			113342	Warkworth Mining Limited	
105			755267	Warkworth Mining Limited	
16			113342	Warkworth Mining Limited	
17			113342	Warkworth Mining Limited	
102			755267	Warkworth Mining Limited	
154			755267	Warkworth Mining Limited	
91			755267	Warkworth Mining Limited	
104			755267	Warkworth Mining Limited	
185			755267	Warkworth Mining Limited	
170			755267	Warkworth Mining Limited	
A			182301	Warkworth Mining Limited	
165			755267	Warkworth Mining Limited	
164			755267	Warkworth Mining Limited	
161			755267	Warkworth Mining Limited	
144			755267	Warkworth Mining Limited	
2			804245	Warkworth Mining Limited	
1			804245	Warkworth Mining Limited	

Note: The cadastral boundaries shown on the plan have been compiled from several sources including the Department of Lands. OC68 have not been surveyed and are approximate only. As no survey has been conducted, uncoloured residues of title may exist.

Proposed Warkworth Extension - Schedule of Land

Lot	Portion	Part	DP	Property Owner	Note
191			755267	Warkworth Mining Limited	
87			755267	Warkworth Mining Limited	
97			755267	Warkworth Mining Limited	
16			755267	Warkworth Mining Limited	
190			755267	Warkworth Mining Limited	
6			248570	Warkworth Mining Limited	
130			755267	Warkworth Mining Limited	
6			113342	Warkworth Mining Limited	
182			755267	Warkworth Mining Limited	
13			113342	Warkworth Mining Limited	
179			755267	Warkworth Mining Limited	
103			755267	Warkworth Mining Limited	
138			248186	Warkworth Mining Limited	
137			248186	Warkworth Mining Limited	
5			113342	Warkworth Mining Limited	
135			248186	Warkworth Mining Limited	
141			573290	Warkworth Mining Limited	
142			573290	Warkworth Mining Limited	
143			573290	Warkworth Mining Limited	
18			37572	Warkworth Mining Limited	
841			531116	Warkworth Mining Limited	
40			587922	ENERGYAUSTRALIA	
2			602169	TRUSTEES OF CHURCH PROPERTY FOR THE DIOCESE OF NEWCASTLE	
1			949066	Warkworth Mining Limited	
2			43383	Warkworth Mining Limited	
136			248186	Warkworth Mining Limited	
134			248186	Warkworth Mining Limited	
133			248186	Warkworth Mining Limited	
184			755267	Warkworth Mining Limited	
12			113342	Warkworth Mining Limited	
106			755267	Warkworth Mining Limited	
22			113342	Warkworth Mining Limited	
89			755267	Warkworth Mining Limited	
46			755267	Warkworth Mining Limited	
183			755267	Warkworth Mining Limited	
15			113342	Warkworth Mining Limited	
48			755267	Warkworth Mining Limited	
14			113342	Warkworth Mining Limited	
189			755267	Warkworth Mining Limited	
110			755267	Warkworth Mining Limited	
180			755267	Warkworth Mining Limited	
187			755267	Warkworth Mining Limited	
7			248570	Warkworth Mining Limited	
3			43383	Warkworth Mining Limited	
132			248186	Warkworth Mining Limited	
131			248186	Warkworth Mining Limited	
144			573290	Warkworth Mining Limited	
130			248186	Warkworth Mining Limited	
203			704466	Warkworth Mining Limited	
2			705493	Warkworth Mining Limited	
1			130275	Warkworth Mining Limited	
27			755267	Warkworth Mining Limited	
1			573286	Warkworth Mining Limited	
172			755267	Warkworth Mining Limited	
200			755267	Warkworth Mining Limited	
		47	1096589	Warkworth Mining Limited	
	90		755267	Warkworth Mining Limited	
	134		755267	Warkworth Mining Limited	
10			113342	Warkworth Mining Limited	
2			1097294	Warkworth Mining Limited	
1			227280	Warkworth Mining Limited	
2			227280	Warkworth Mining Limited	
3			227280	Warkworth Mining Limited	
1			175095	Warkworth Mining Limited	
1			130276	Warkworth Mining Limited	
178			755267	Warkworth Mining Limited	
	167		755267	Warkworth Mining Limited	
	1		755267	Warkworth Mining Limited	
177			755267	Warkworth Mining Limited	
63			755267	Warkworth Mining Limited	
7			113342	Warkworth Mining Limited	
111			755267	Warkworth Mining Limited	
132			755267	Warkworth Mining Limited	
168			755267	Warkworth Mining Limited	
1			43383	Warkworth Mining Limited	
196			755267	Warkworth Mining Limited	
6			245850	Warkworth Mining Limited	
7			245850	Warkworth Mining Limited	
8			245850	Warkworth Mining Limited	
	157		755267	Warkworth Mining Limited	
	156		755267	Warkworth Mining Limited	
	155		755267	Warkworth Mining Limited	
	150		755267	Warkworth Mining Limited	
1			1097294	Warkworth Mining Limited	
1			326244	Warkworth Mining Limited	
1			326245	Warkworth Mining Limited	
1			248570	Warkworth Mining Limited	
197			657482	Warkworth Mining Limited	
173			755267	Warkworth Mining Limited	
1			245850	Warkworth Mining Limited	
2			245850	Warkworth Mining Limited	
3			245850	Warkworth Mining Limited	
2			248570	Warkworth Mining Limited	
159			755267	Warkworth Mining Limited	
137			755267	Warkworth Mining Limited	
5			248570	Warkworth Mining Limited	
4			248570	Warkworth Mining Limited	
9			246201	Warkworth Mining Limited	
10			246201	Warkworth Mining Limited	
11			246201	Warkworth Mining Limited	
12			246201	Warkworth Mining Limited	

Note: The cadastral boundaries shown on the plan have been compiled from several sources including the Department of Land; DCNB have not been surveyed and are approximate only. As no survey has been conducted, unidentified residues of title may exist.

Proposed Warkworth Extension - Schedule of Land

Lot	Portion	Part	DP	Property Owner	Note
1			129800	Warkworth Mining Limited	
5			246201	Warkworth Mining Limited	
5			245850	Warkworth Mining Limited	
152			755267	Warkworth Mining Limited	
4			245850	Warkworth Mining Limited	
21			625709	Warkworth Mining Limited	
2			130264	Warkworth Mining Limited	
1			130264	Warkworth Mining Limited	
4			43383	Warkworth Mining Limited	
2			129822	Warkworth Mining Limited	
2			827333	Warkworth Mining Limited	
120			1089243	Warkworth Mining Limited	
151			755267	Warkworth Mining Limited	
131			755267	Warkworth Mining Limited	
1			129822	Warkworth Mining Limited	
3			129819	Warkworth Mining Limited	
2			129819	Warkworth Mining Limited	
1			129819	Warkworth Mining Limited	
1			129812	Warkworth Mining Limited	
3			129811	Warkworth Mining Limited	
2			129811	Warkworth Mining Limited	
1			129811	Warkworth Mining Limited	
8			246201	Warkworth Mining Limited	
2			129799	Warkworth Mining Limited	
1			129799	Warkworth Mining Limited	
3			246201	Warkworth Mining Limited	
2			246201	Warkworth Mining Limited	
1			246201	Warkworth Mining Limited	
1			705493	Warkworth Mining Limited	
11			113342	Warkworth Mining Limited	
22			625709	Warkworth Mining Limited	
1			43422	Miller Pohang Coal Company Pty Limited	
3			1026900	Road	
8			1026900	Warkworth Mining Limited	
3			705493	Crown Land	
4			658759	Warkworth Mining Limited	
1			1041795	Warkworth Mining Limited	
			0	Crown (Miller Pohang Coal Company)	Enclosure Permit - 51204 (Miller Pohang) - Crown road
			0	Crown Land	
6			247820	Warkworth Mining Limited	
7			247820	Warkworth Mining Limited	
0			0	Warkworth Mining Limited	Enclosure permit - 51260 (Warkworth Mining) - Crown road
371			1026537	THE COUNCIL OF THE SHIRE OF SINGLETON	
5			1026900	SINGLETON SHIRE COUNCIL	
96			755267	Warkworth Mining Limited	
95			755267	Warkworth Mining Limited	
94			755267	Warkworth Mining Limited	
93			755267	Warkworth Mining Limited	
92			755267	Warkworth Mining Limited	
28			255730	THE COUNCIL OF THE MUNICIPALITY OF SINGLETON	
29			255730	THE COUNCIL OF THE MUNICIPALITY OF SINGLETON	
372			1026537	DARACON ENGINEERING PTY LIMITED	
1			1043120	OLGA JANENE HENDERSON	
			0	Crown (Coal & Allied Operations Pty Limited)	Enclosure Permit - 51200 coal & allied - Crown road
220			1135537	CEC M HAWKES PTY LTD	
1			910550	PETER GLEN STUART	
23			3030	WAMBO MINING CORPORATION PTY LIMITED	
74			755267	PETER GLEN STUART	
75			755267	PETER GLEN STUART	
126			665628	PETER GLEN STUART	
99			755267	CEC.M. HAWKES PTY. LIMITED	
					TSR 97817, gazetted 14/6/1985 folio 2731-2732 RLPB have care, control & management
1			1086834	THE STATE OF NEW SOUTH WALES	
2			1086834	WAMBO COAL TERMINAL PTY LTD	
7	0	0	3030	Wambo Mining Corporation Pty Ltd	
360			1135647	Cec M Hawkes Pty Ltd	
350			1135536	CEC M HAWKES PTY LTD	
					Reserved for future public requirements R90421 Gov Gaz 19/4/74 folio 1475
201			755267	CROWN LAND	
20			113342	Warkworth Mining Limited	
2			735566	Warkworth Mining Limited	
11			1121154	Warkworth Mining Limited	
10			1121154	Singleton Shire Council - Putty Road	
12			1121154	Warkworth Mining Limited	
9			1121154	Singleton Shire Council - Putty Road	
450			1119428	Redbank Projects Pty Ltd	
451			1119428	Wambo Coal Terminal Pty Ltd	
	26		755270	Warkworth Mining Limited	
	25		755270	Warkworth Mining Limited	
22			263943	Miller Pohang Coal Company Pty Limited	
8			251238	Miller Pohang Coal Company Pty Limited	
151			715597	Miller Pohang Coal Company Pty Limited	
83			755270	Miller Pohang Coal Company Pty Limited	
82			755270	Miller Pohang Coal Company Pty Limited	
95			755270	Miller Pohang Coal Company Pty Limited	

