

65.45  
65.17  
65.00  
SUB  
STATION

6m SETBACK  
(SECONDARY STREET FRONTAGE)

# CLUSTER 4

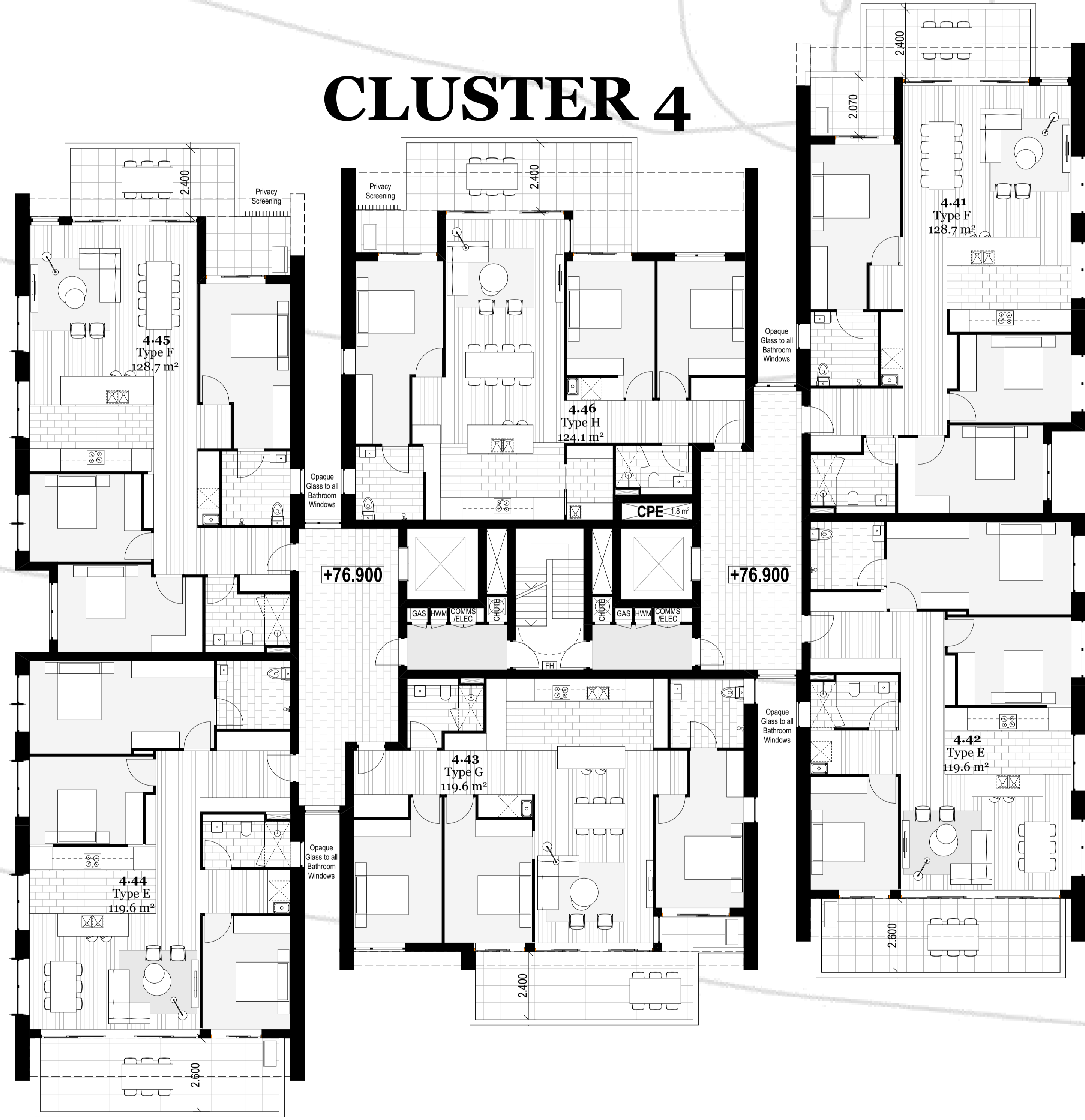

17.6m

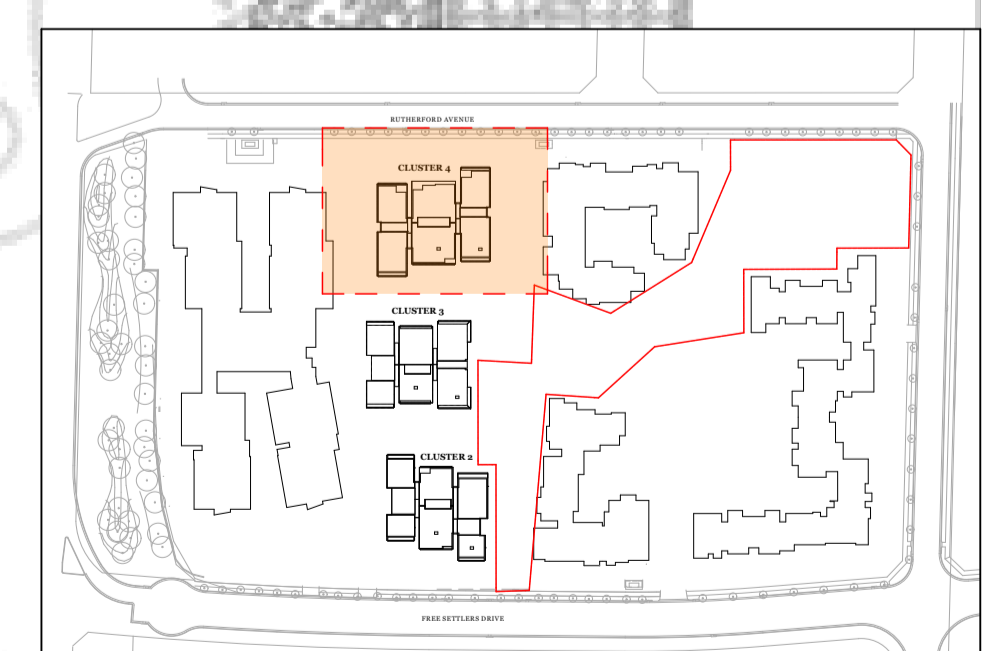

01 Cluster 4 Level 4  
1:100

**Arborist/Bushfire**  
Travers Bushfire & Ecology  
M\_0408 25 280  
nshetherid@traverseecology.com.au

**BASIX**  
Efficient Living  
P\_02 9970 6181  
hayley@efficientliving.com.au

**BCA**  
BM+G  
P\_02 9211 7777  
paul@bmaplugs.com.au

**Civil**  
Wood & Grievie Engineers  
P\_02 8484 7047  
Jacky.Lee@wge.com.au

**Combined Services Engineer**  
Jones Nicholson  
P\_02 9521 9089  
darrenl@jonesnicholson.com.au

**DDA**  
MGAC  
P\_02 9692 9322  
anthony@mgac.com.au

**Fire Engineering**  
Affinity Fire Engineering  
P\_02 9194 0590  
todayer@affinity-eng.com

**Landscape Architect**  
Taylor Brammer  
P\_02 9387 8855  
tbrammer@taylorbrammer.com.au

**Structural Engineering**  
Wood & Grievie Engineers  
P\_02 8484 7000  
francis.tokdo.silva@wge.com.au

**Town Planner**  
DFP Planning  
P\_02 9980 6933  
erobertslaw@dfplanning.com.au

**Traffic**  
TTPA  
P\_02 9411 5660  
ross@ttpa.com.au

**Waste**  
Leigh Design  
P\_03 8516 5393  
leo@leighdesign.com.au

Rev.	Date	By	Ckd	Description
A	14/12/2017	PP	ILMR	Issue for Development Application - Preliminary
A	15/12/2017	PP	ILMR	Issue for Development Application

DKO Architecture (NSW) Pty Ltd  
119 Redfern Street  
Redfern, NSW 2016  
T +61 2 8346 4500  
info@DKO.com.au  
www.DKO.com.au  
ABN: 81956706590



**Project Name**  
Project Address

Gracewood Village Stg 3  
2-8 Free Settlers Drive,  
Kellyville, NSW 2155

**Project Number**  
**Drawing Name**  
**Scale**  
**Date**

11527  
Cluster 4 Level 4  
1:100@ A1,  
December 2017

**Client**

BaptistCare NSW

**Drawing Number** DA243  
**Revision** A

© DKO Architecture (NSW) Pty Ltd  
Except as allowed under copyright act, no part of this  
drawing may be reproduced or otherwise dealt with  
without written permission of DKO Architecture.  
NSW: Nominated Architects  
Knox de Ruijter 0707 David Randerson 8542