

**Tim Smith**

---

**Subject:** RE: MP09\_0167 MOD4, 45 Maquarie Street - removal of lightning masts

**From:** Matthew Rosel [<mailto:Matthew.Rosel@planning.nsw.gov.au>]  
**Sent:** Wednesday, 13 May 2015 9:12 AM  
**To:** Jesse Cheung  
**Cc:** André Szczepanski  
**Subject:** MP09\_0167 MOD4, 45 Maquarie Street - removal of lightning masts

Hi Jesse,

We have now had a chance to look at your request to remove the lightning masts from the 45 Maquarie St proposal. I can confirm that the proposed change would not trigger another S75W application, so if you wish to pursue this alteration you can submit the details as part of an addendum.

Kind regards

**Matthew Rosel**  
Senior Planner, Metropolitan Projects  
NSW Department of Planning & Environment | GPO Box 39 Sydney NSW 2001  
T 02 9228 6213 E [matthew.rosel@planning.nsw.gov.au](mailto:matthew.rosel@planning.nsw.gov.au)



Subscribe to the Department's e-news at [www.planning.nsw.gov.au/enews](http://www.planning.nsw.gov.au/enews)



Please consider the environment before printing this e-mail

---

**From:** Jesse Cheung [<mailto:JesseCheung@crownsgroup.com.au>]  
**Sent:** Friday, 8 May 2015 10:26 AM  
**To:** Matthew Rosel  
**Cc:** André Szczepanski  
**Subject:** Lightning Masts for V

Hi Matthew,

Crown would like to ask the question:

If we were to take off the lightning masts for V Parramatta would this trigger another S75W or trigger a resubmission/re-exhibition or can we submit this as part of the addendum?

(below there is an outline of the diagram of what we are proposing) as well as some reasons why:

- Safety (construction risk associated with building this detail). We can get some dot points from CP/Steve/Richard
- Original design intent was for these masts/blades to act as lightning conductors however due to technological advancements since the design was approved these are no longer required for this purpose and lightning conductors have been set up somewhere else in the building.
- This improves/reduces the impact of the building when view from Parramatta park as it reduces height and the building is less prominent once these blades/masts.

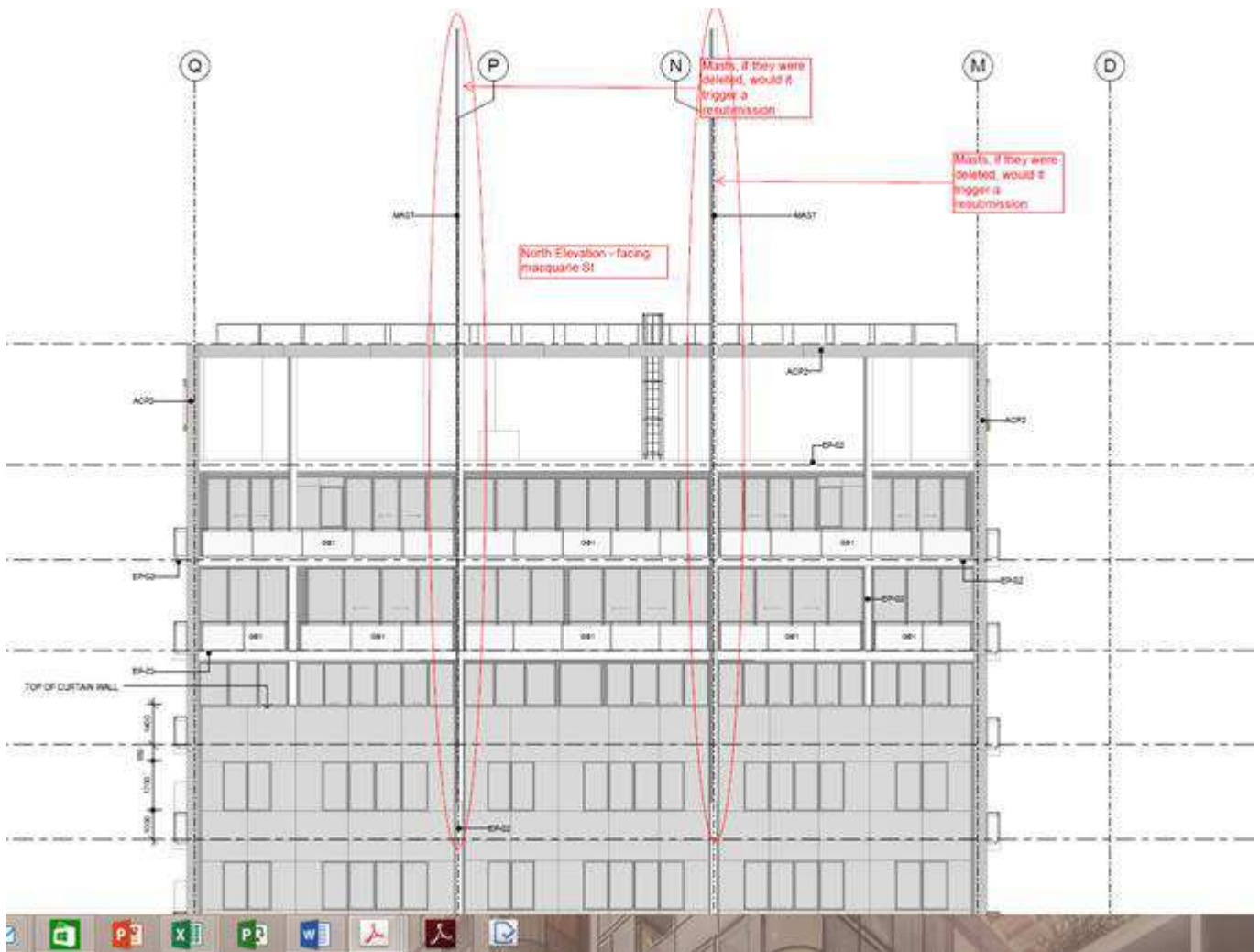

Regards,

**JESSE CHEUNG**  
ASSISTANT DEVELOPMENT MANAGER

|  |  |   |  |
|--|--|---|--|
|  | <p>E <a href="mailto:jessecheung@crowngroup.com.au">jessecheung@crowngroup.com.au</a><br/> T +61 411 040 023<br/> <a href="http://WWW.CROWNGROUP.COM.AU">WWW.CROWNGROUP.COM.AU</a></p> | <p>Level 29<br/> 1 Market Street<br/> Sydney NSW 2000</p> | <p>Connect:<br/> <input type="checkbox"/> <input type="checkbox"/> <input type="checkbox"/> <input type="checkbox"/></p> |
|  |  |   |  |
|  | <p>Australia   Singapore   Indonesia</p>   |   |  |

-----  
This message is intended for the addressee named and may contain confidential/privileged information. If you are not the intended recipient, please delete it and notify the sender.  
Views expressed in this message are those of the individual sender, and are not necessarily the views of the Department.  
You should scan any attached files for viruses.  
-----