

- 1 ENTRY PRECINCT
- 2 PLAYGROUND PARK
- 3 POCKET PARK
- 4 COMMUNITY RECREATION FACILITIES
- 5 WETLAND RESERVE
- 6 CREEK / DRAINAGE CORRIDOR

NOTE: STREET TREE LOCATIONS ARE FOR INDICATIVE PURPOSES ONLY.

NSW GOVERNMENT
Planning

Issued under the Environmental Planning and Assessment Act 1979

Approved Application No. *MPOA-0166*

granted on the *30.5.2014*

Signed *[Signature]*

Sheet No. *116* of *136*





LANDSCAPE MASTERPLAN

100906 | 12 AUG 13 | DA07 | NORTH | SCALE 1:3000 @ A3
PROJECT ALTITUDE ASPIRE | TERRANORA | LANDSCAPE MASTERPLAN | CLIENT NEWLAND DEVELOPERS PTY LTD

FIGURE 1 – LANDSCAPE MASTERPLAN

- BIO-RETENTION
- NEIGHBOURHOOD PARK
- COMMUNITY REC CENTRE
- POCKET PARKS
- DRAINAGE CHANNEL
- REVEGETATION ZONE
- ENTRY PRECINCTS
- WETLAND

NSW GOVERNMENT
 Planning
 Issued under the Environmental Planning and Assessment Act 1979
 Approved Application No. **MPO9-016**
 granted on the **30.5.2014**
 Signed 
 Sheet No. **117** of **136**



LANDSCAPE STRUCTURE

100906 | 12 AUG 13 | DA07 | NORTH  | SCALE 1:3000 @ A3

PROJECT ALTITUDE ASPIRE | TERRANORA | LANDSCAPE MASTERPLAN | CLIENT NEWLAND DEVELOPERS PTY LTD

FIGURE 2 – LANDSCAPE STRUCTURE

- - - - PARK PATHWAYS
- CONCRETE PATHWAYS
- BLUESTONE GABION RETAINING WALLS
- PARK ENTRY
- * PARK SHELTERS
- TRANSITIONAL ROAD TREATMENT
- MAJOR ROADS
- PRIMARY BOULEVARD
- SECONDARY SPINE ROAD

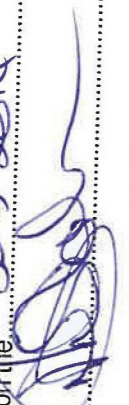
NSW GOVERNMENT
 Planning
 Issued under the Environmental Planning and Assessment Act 1979
 Approved Application No. MPS/10166
 granted on the 30.5.2014
 Signed 
 Sheet No. 118 of 136



CIRCULATION NETWORK

- - - ALUMINIUM & TIMBER FENCE
- TIMBER SCREEN FEATURE FENCE
- - - TIMBER PALING FENCE

NSW GOVERNMENT
 Planning

Issued under the Environmental Planning and Assessment Act 1979

Approved Application No. *10090166*

granted on the *30.5.2014*

Signed: 

Sheet No. *119* of *136*



FENCE TYPES

100906 | 12 AUG 13 | DA07 | NORTH ☺ | SCALE 1:3000 @ A3

PROJECT ALTITUDE ASPIRE | TERRANORA | LANDSCAPE MASTERPLAN | CLIENT NEWLAND DEVELOPERS PTY LTD



ALUMINIUM AND TIMBER FENCE

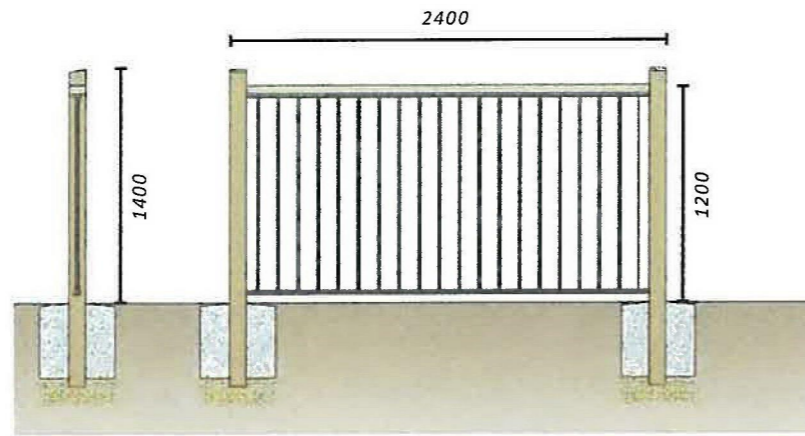

END POSTS: 100X 100 HWD
 TOP RAIL: 100 X 50 HWD
 BLACK POWDERCOAT ALUMINIUM POOL FENCE
 PANEL SIZE: 2400MM
 PANEL HEIGHT: 1200MM
 TUBE SIZE: 19MM D VERTICAL TUBE
 FIX TO POSTS AS PER MANUFACTURERS RECOMMENDATIONS

NSW GOVERNMENT
 Planning

Issued under the Environmental Planning and Assessment Act 1979

Approved Application No. M909-0166

granted on the 30.5.2014

Signed [Signature]

Sheet No. 120 of 136



TIMBER SCREEN FENCE

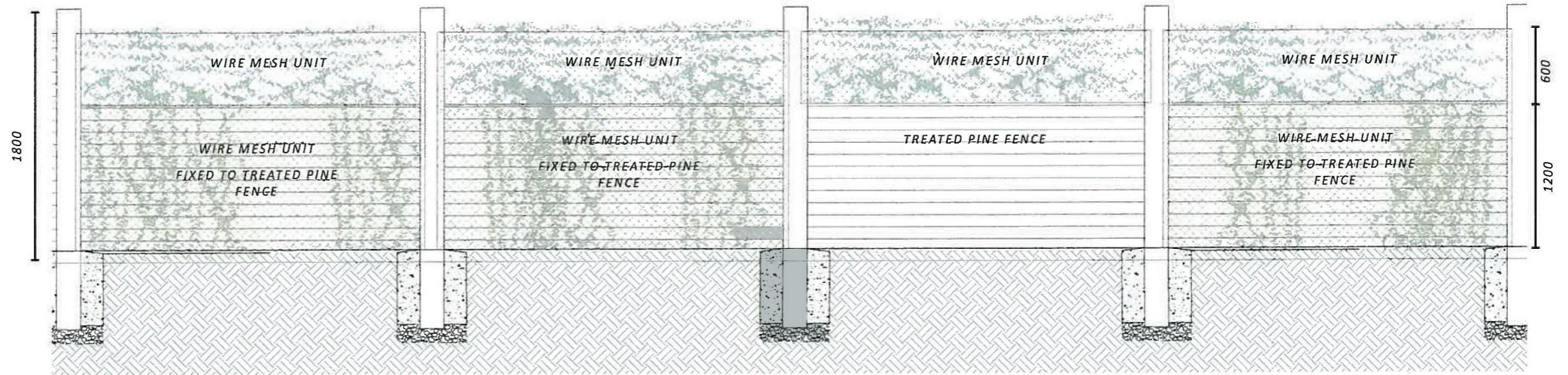

TIMBER PALING FENCE

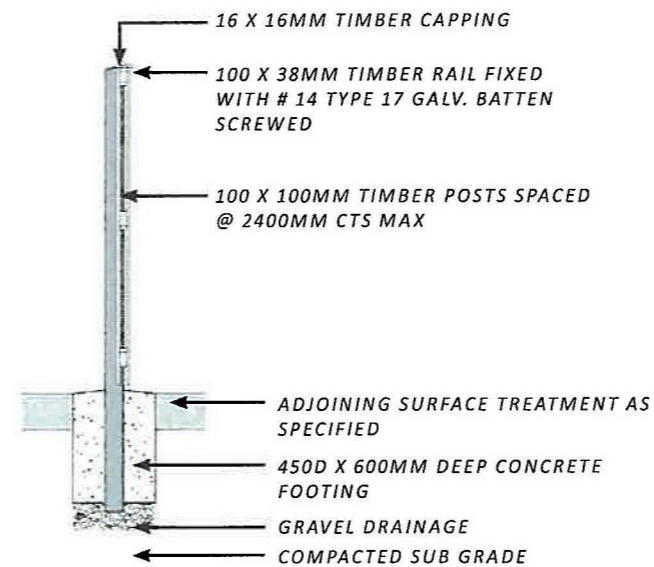
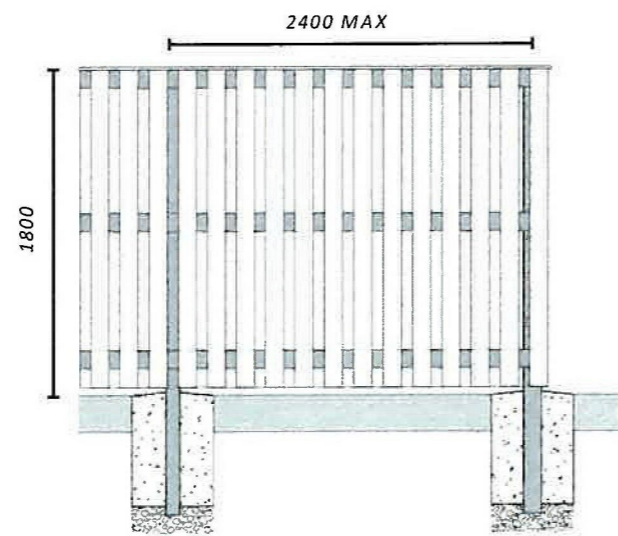

FENCE TYPES

100906 | 12 AUG 13 | DA07 | SCALE 1:40 @ A3

PROJECT ALTITUDE ASPIRE | TERRANORA | LANDSCAPE MASTERPLAN | CLIENT NEWLAND DEVELOPERS PTY LTD

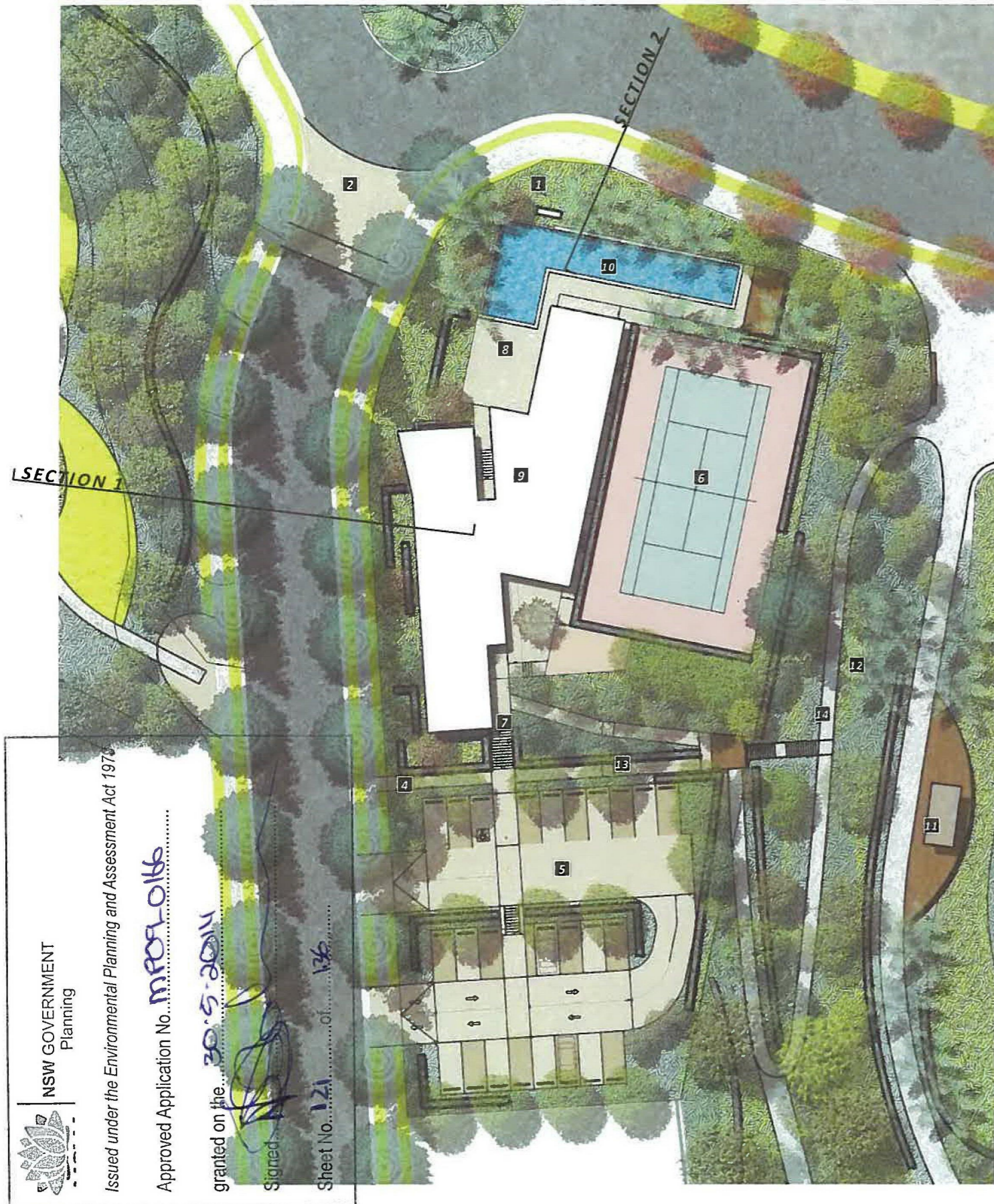

NSW GOVERNMENT
Planning

Issued under the Environmental Planning and Assessment Act 1979

Approved Application No. **MP/2016/0166**

granted on the **30.5.2016**

Signed: *[Signature]*

Sheet No. **1/21**

ENTRY PRECINCT

100906 | 12 AUG 13 | DA07 | NORTH | SCALE 1:500 @ A3

PROJECT ALTITUDE ASPIRE | TERRANORA | LANDSCAPE MASTERPLAN | CLIENT NEWLAND DEVELOPERS PTY LTD

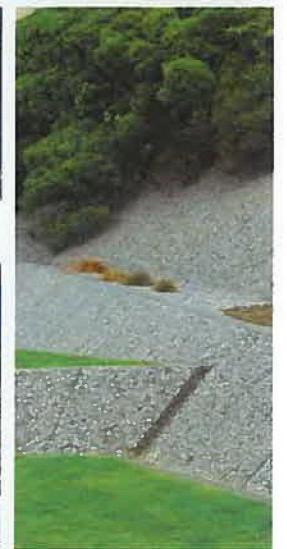
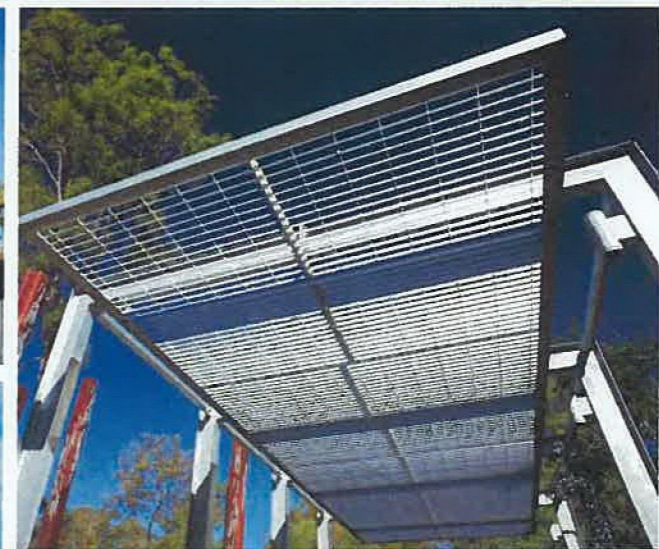
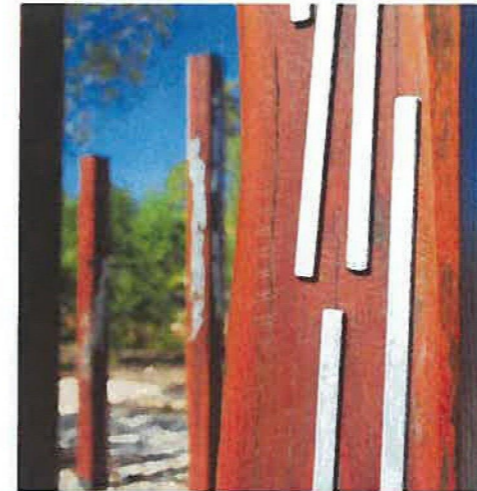

- 1** ENTRY WALLS AND SIGNAGE
- 2** TRANSITION PAVEMENT
- 3** TRANSITION PAVEMENT TO PARK
- 4** ENTRY ARBOUR TO COMMUNAL REC CENTRE
- 5** REC CENTRE CARPARK
- 6** TENNIS COURT
- 7** REC CENTRE ENTRY
- 8** POOL BBQ
- 9** REC CENTRE

- 10** LAP POOL
- 11** VIEWING DECK
- 12** NATIVE GRASSES AND GROUNDCOVERS
- 13** PATHWAY SPINE (PUBLIC LINK)
- 14** PUBLIC PATHWAY