

# SYDNEY SUPERYACHT MARINA

## ROZELLE BAY, NSW



DOCUMENT TRANSMITTAL			
Sheet	Date	ISSUE	Sheet Name
DA00	02/07/12	C	TITLE SHEET
DA01	06/25/10	A	SITE ANALYSIS
DA02	21/06/10	B	LOCATION PLAN
DA03	21/06/10	B	PERSPECTIVES - SHEET 1
DA04	21/06/10	B	SITE PLAN
DA05	02/07/12	C	GROUND FLOOR PLAN
DA06	02/07/12	C	FIRST FLOOR PLAN
DA07	02/07/12	C	ROOF PLAN
DA08	02/07/12	C	ELEVATIONS - SHEET 1
DA09	02/07/12	C	ELEVATIONS - SHEET 2
DA10	02/07/12	C	SECTIONS
DA11	21/06/10	B	SHADOW DIAGRAMS
DA12	21/06/10	B	PERSPECTIVES - SHEET 2

This drawing is protected by copyright. It may only be used for the purpose for which it is issued.

**SCOTTCARVER**

SCOTT CARVER PTY LTD  
 Level 10, 157 Walker Street  
 North Sydney NSW 2060 Australia  
 T +61 2 9957 3988 | www.scottcarver.com.au



**SYDNEY SUPERYACHT  
ROZELLE BAY**

DA SUBMISSION

Project No: 20090002  
 Nominated Architect: JOHN FERRES Reg. No. 4955

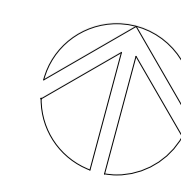

Scale @ A1  
 Drawn by KC

Date Printed:  
02.07.12

Drawing Title:  
**TITLE SHEET**  
 Drawing No: DA00  
 Issue: C

5/07/2012 10:43:25 AM

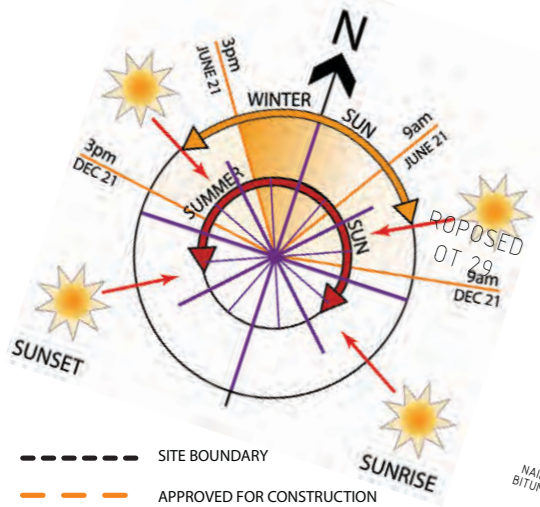

- SITE BOUNDARY
- - - APPROVED FOR CONSTRUCTION
- - - EXISTING BUILDINGS ON SITE
- ELECTRICAL EASEMENT
- TELSTRA EASEMENT
- TREES TO BE RETAINED
- TREES TO BE REMOVED

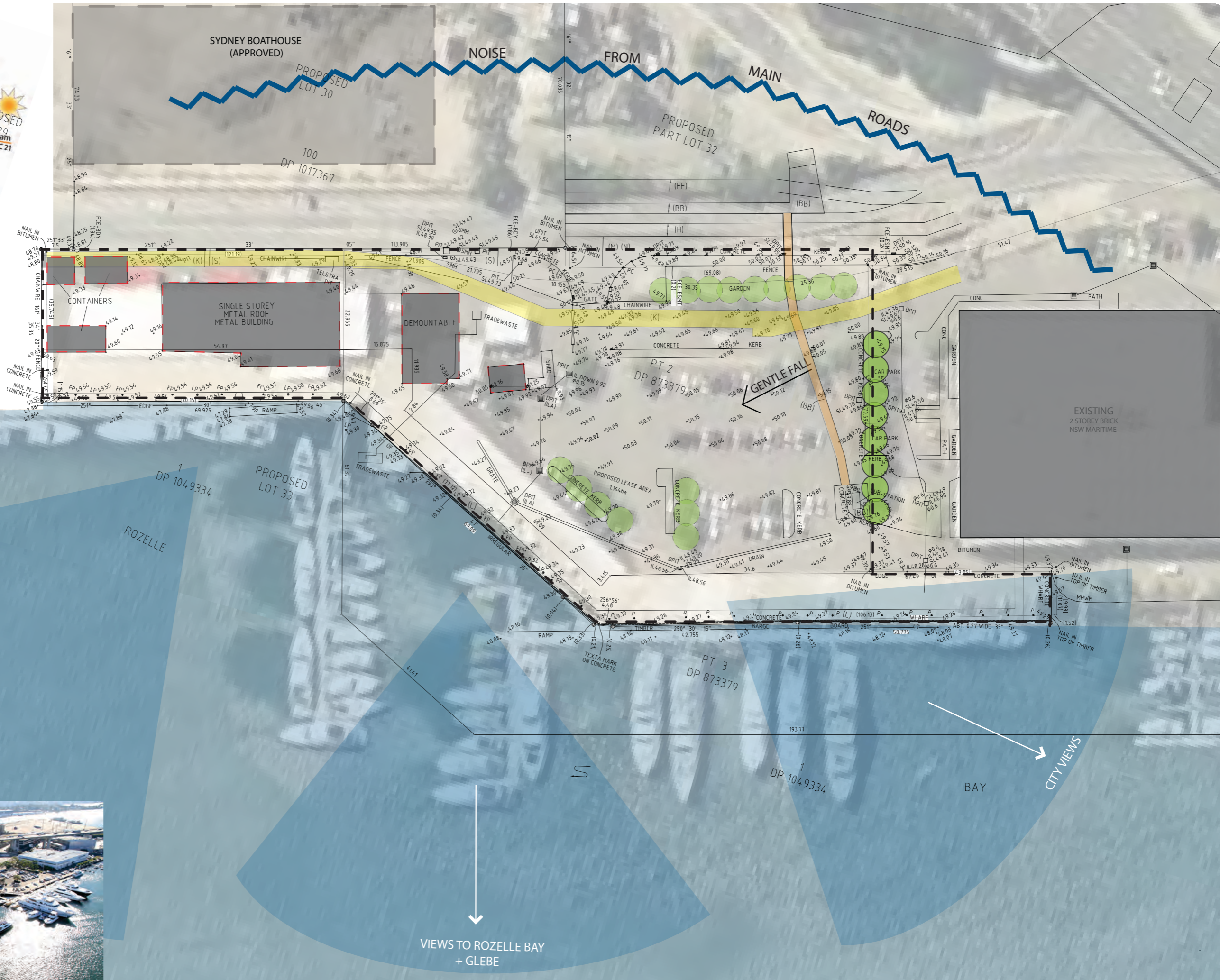

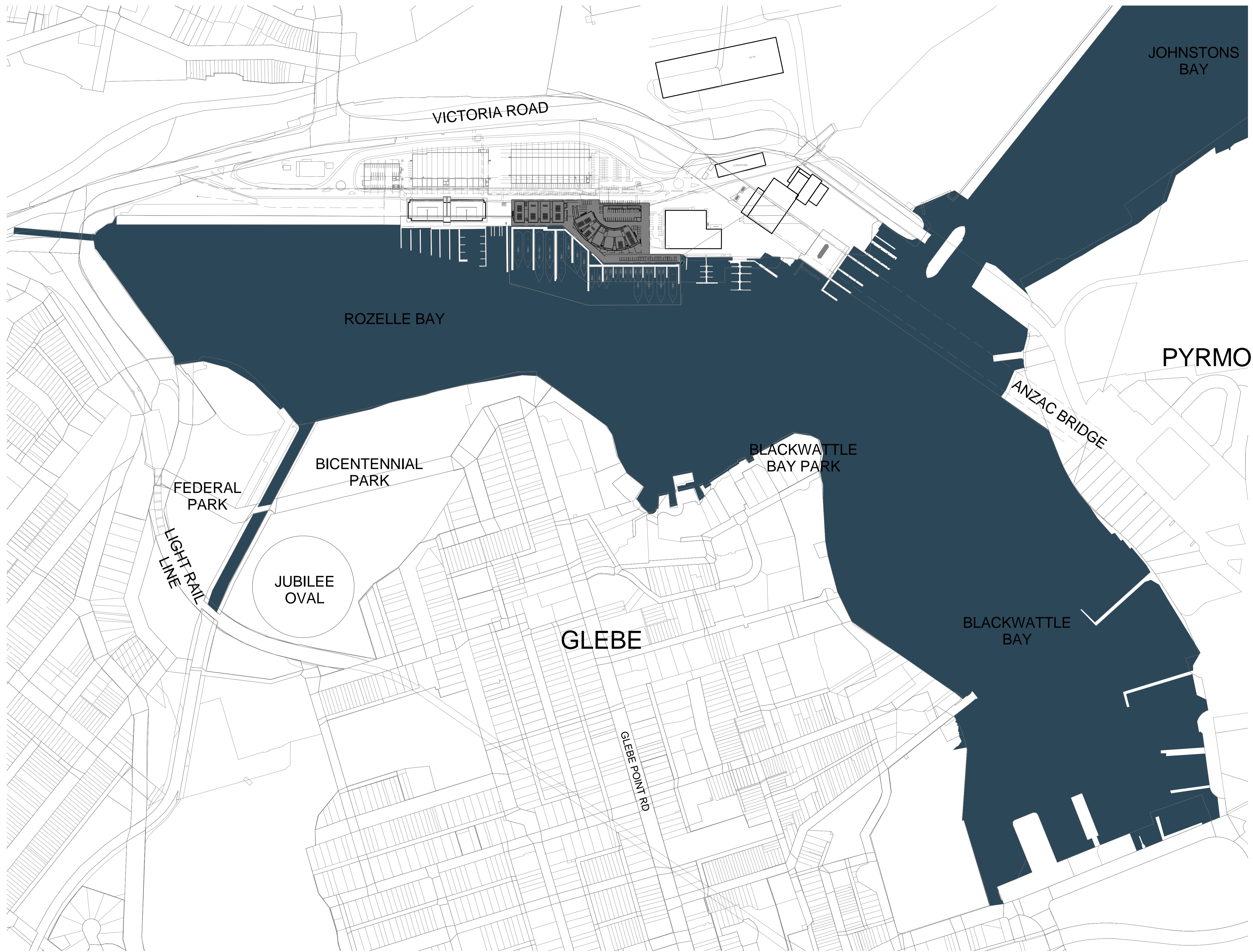

This drawing is protected by copyright. It may only be used for the purpose for which it is issued.

**SCOTTCARVER**

SCOTT CARVER PTY LTD  
 Level 10, 157 Walker Street  
 North Sydney NSW 2060 Australia  
 T +61 2 9957 3988 | www.scottcarver.com.au



**SYDNEY SUPERYACHT  
 ROZELLE BAY**

DA SUBMISSION

Project No: 20090002  
 Nominated Architect: JOHN FERRES Reg. No. 4955

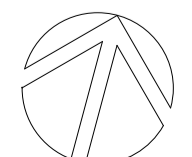

Scale 1:2500 @ A1

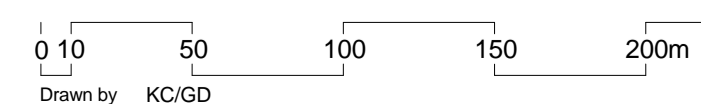

Date Printed: 02.07.12

LOCATION PLAN

Drawing No: DA02 Issue: B

5/07/2012 10:50:49 AM



VIEW FROM SOUTHWEST



VIEW ACROSS BOARDWALK FROM EAST

This drawing is protected by copyright. It may only be used for the purpose for which it is issued.

**SCOTTCARVER**

SCOTT CARVER PTY LTD  
 Level 10, 157 Walker Street  
 North Sydney NSW 2060 Australia  
 T +61 2 9957 3988 | www.scottcarver.com.au



**SYDNEY SUPERYACHT  
 ROZELLE BAY**

DA SUBMISSION

Project No: 20090002  
 Nominated Architect: JOHN FERRES Reg. No. 4955

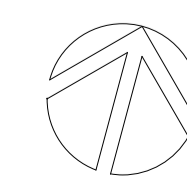

Scale @ A1  
 Drawn by KC

PERSPECTIVES - SHEET 1

Date Printed: 02.07.12

Drawing No: DA03  
 Issue: B

5/07/2012 10:44:22 AM

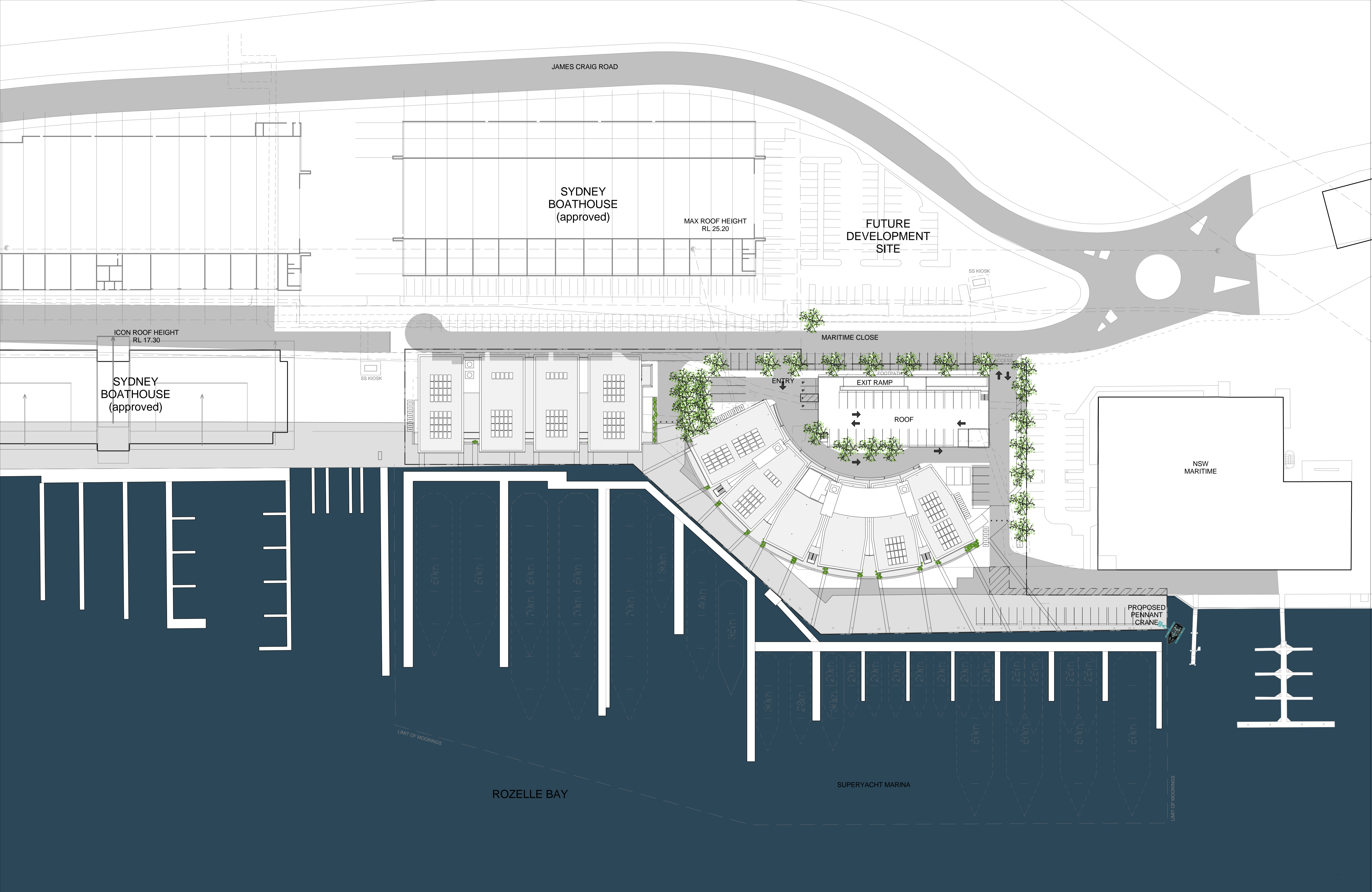

This drawing is protected by copyright. It may only be used for the purpose for which it is issued.

**SCOTTCARVER**

SCOTT CARVER PTY LTD  
 Level 10, 157 Walker Street  
 North Sydney NSW 2060 Australia  
 T +61 2 9957 3988 | www.scottcarver.com.au



**SYDNEY SUPERYACHT  
 ROZELLE BAY**

DA SUBMISSION

Project No: 20090002  
 Nominated Architect: JOHN FERRES Reg. No. 4955

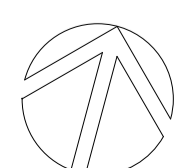

Scale 1 : 500 @ A1

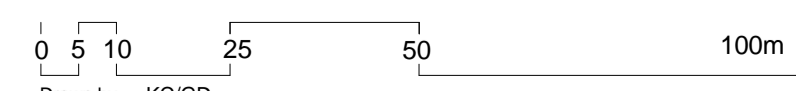

Date Printed: 02.07.12

Drawing Title: **SITE PLAN**

Drawing No: **DA04** Issue: **B**

5/07/2012 10:44:57 AM

APPROVED PARKING

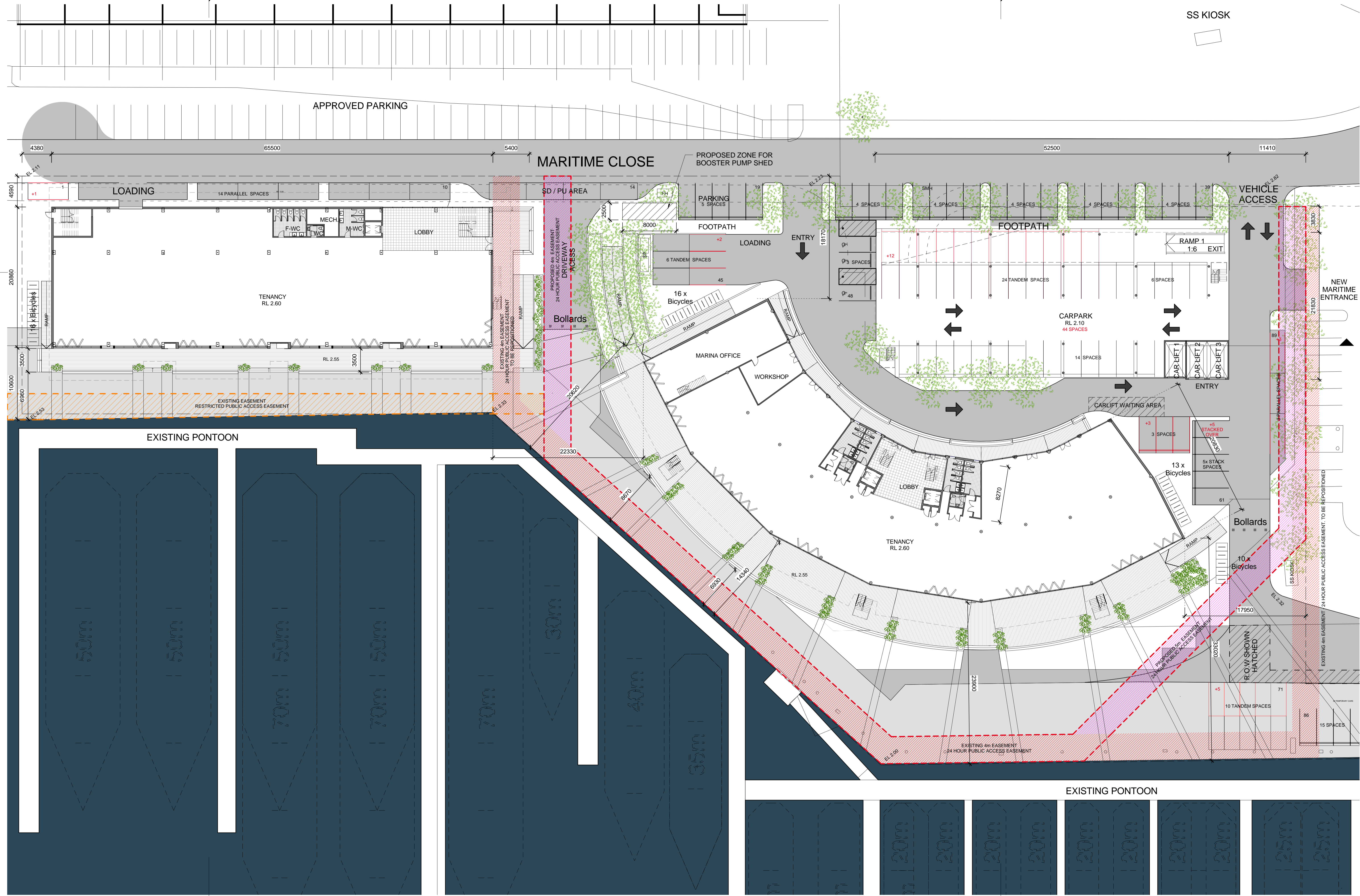

This drawing is protected by copyright. It may only be used for the purpose for which it is issued.

SCOTTCARVER

SCOTT CARVER PTY LTD  
Level 10, 157 Walker Street  
North Sydney NSW 2060 Australia  
T +61 2 9957 3988 | www.scottcarver.com.au



SYDNEY SUPERYACHT  
ROZELLE BAY

DA SUBMISSION

Project No: 20090002  
Nominated Architect: JOHN FERRES Reg. No. 4955

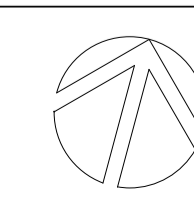

Scale 1 : 250 @ A1

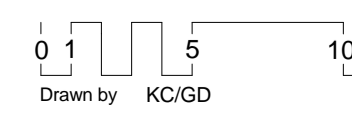

ADDITIONAL DIMENSION ADDED  
Drawing Title: GROUND FLOOR PLAN

Date Printed: 02.07.12

Drawing No: DA05  
Issue: C

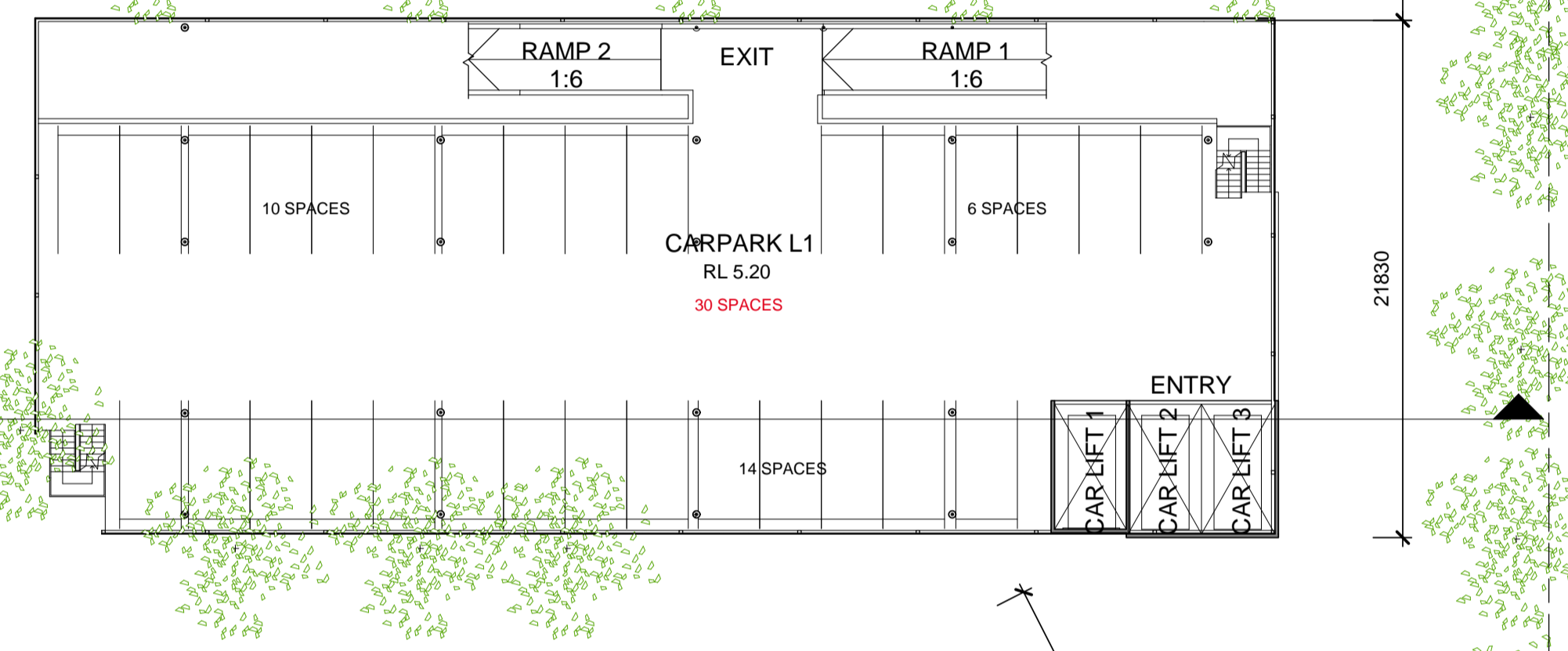
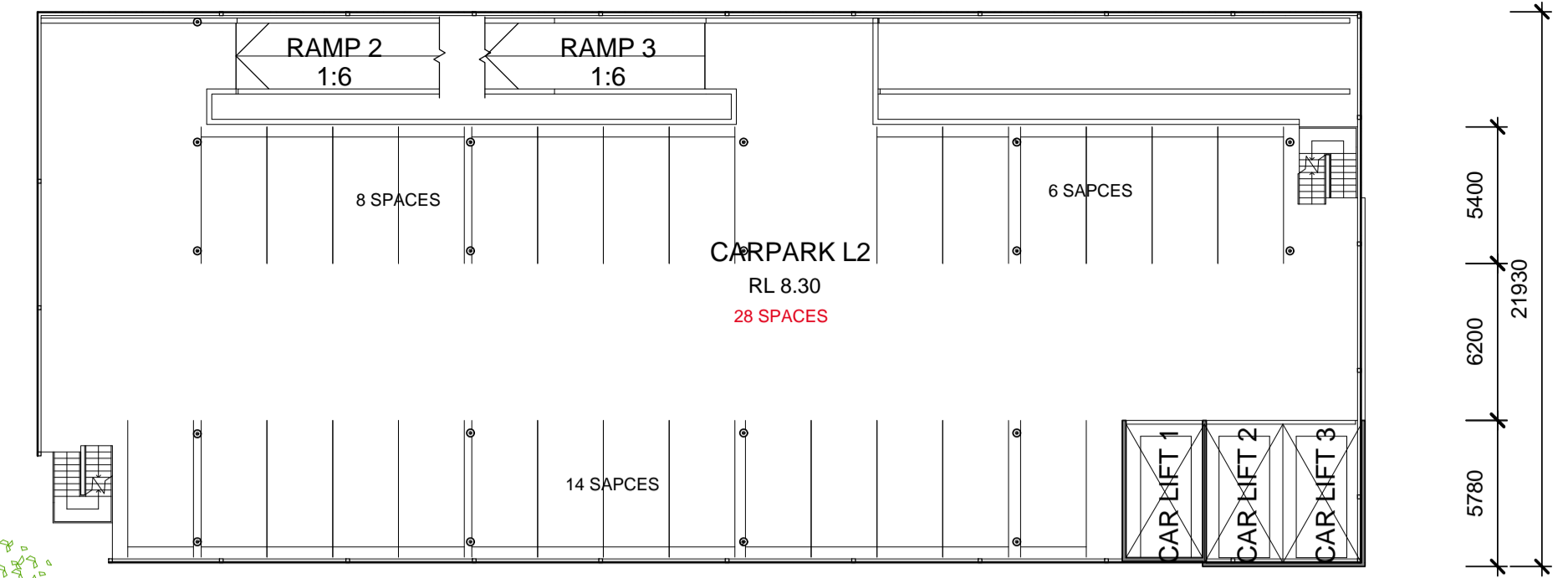
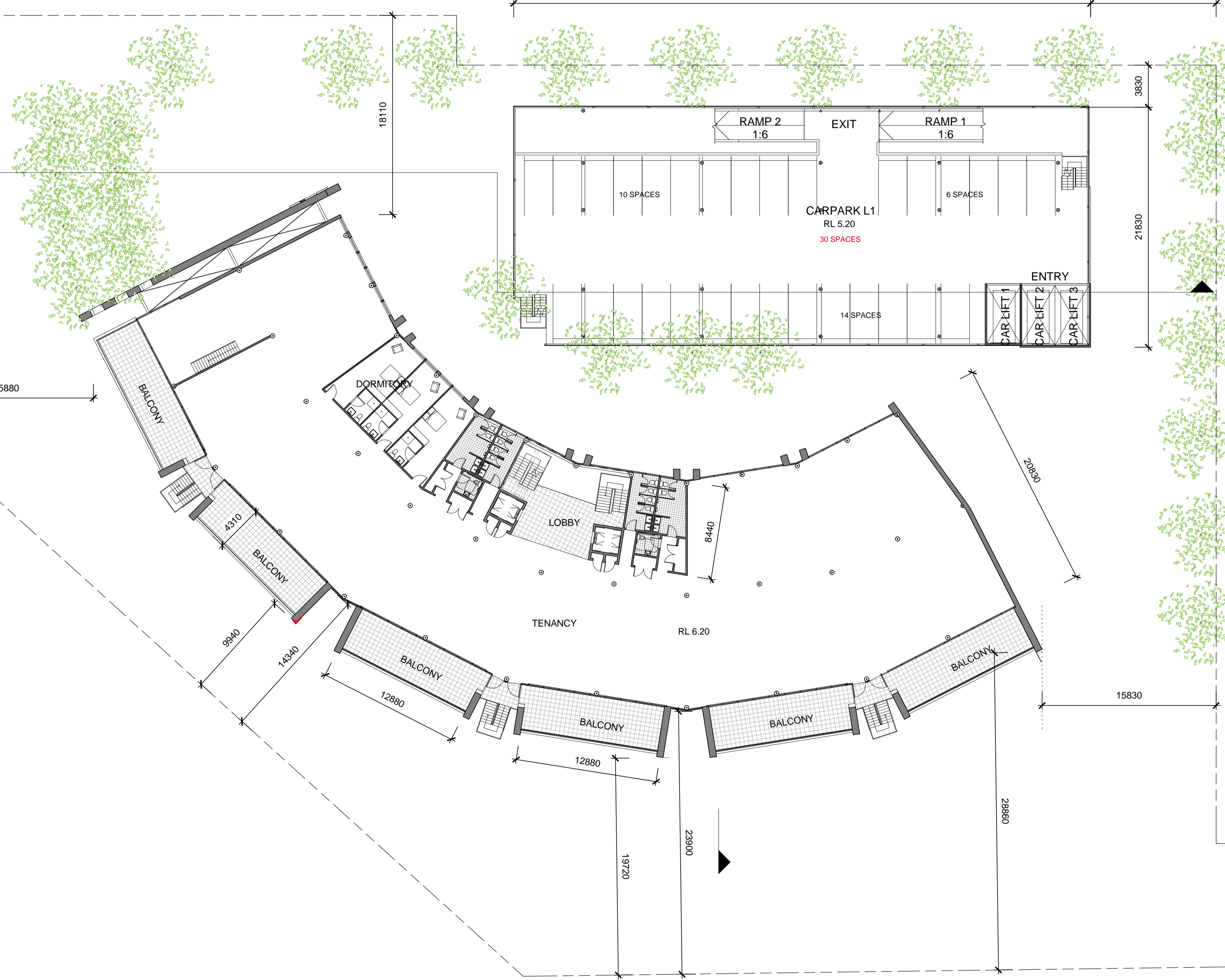
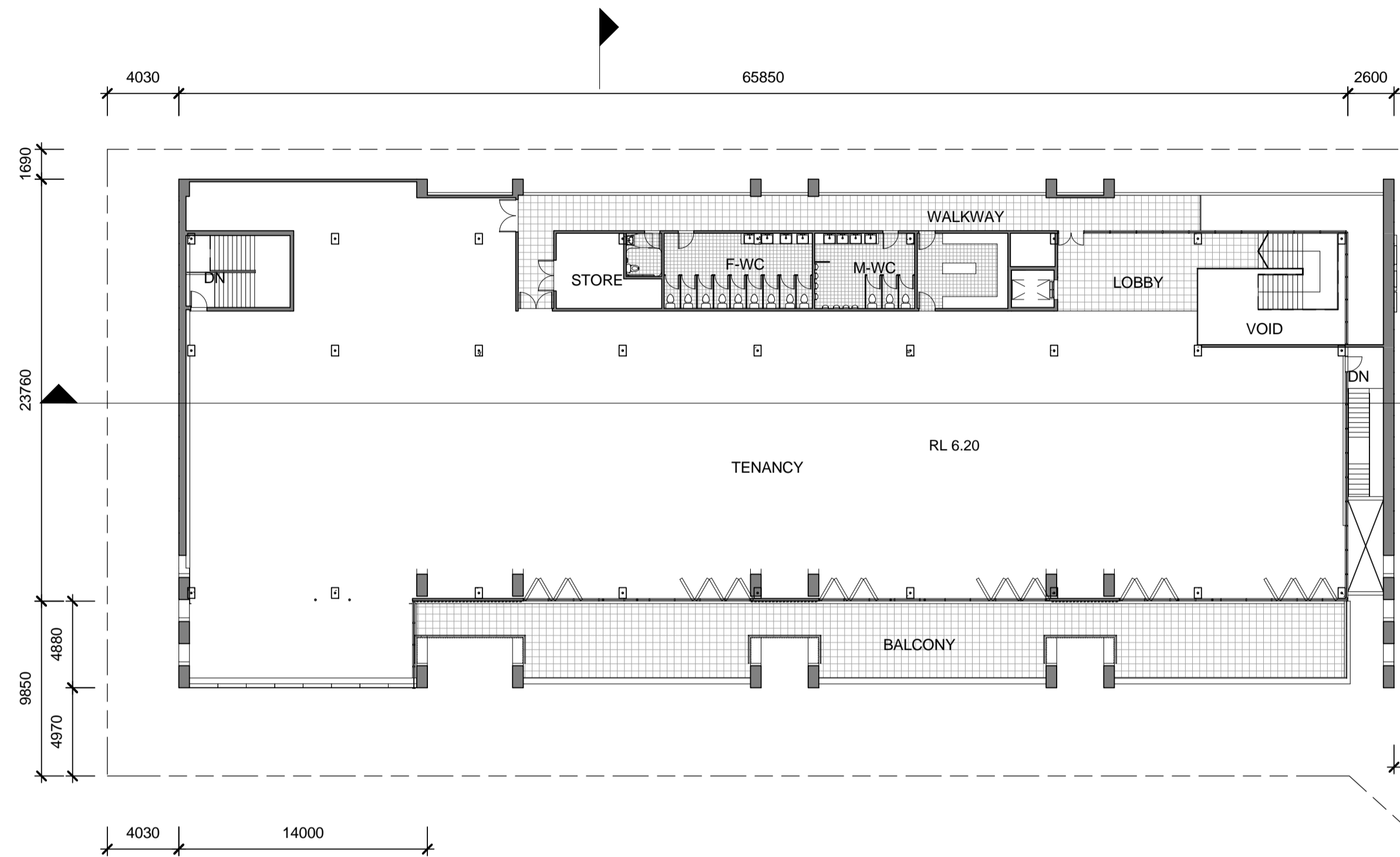

This drawing is protected by copyright. It may only be used for the purpose for which it is issued.

**SCOTTCARVER**

SCOTT CARVER PTY LTD  
 Level 10, 157 Walker Street  
 North Sydney NSW 2060 Australia  
 T +61 2 9957 3988 | www.scottcarver.com.au



**SYDNEY SUPERYACHT ROZELLE BAY**

DA SUBMISSION

Project No: 20090002  
 Nominated Architect: JOHN FERRES Reg. No. 4955

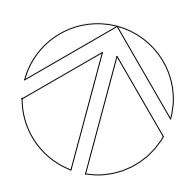

Scale 1 : 250 @ A1

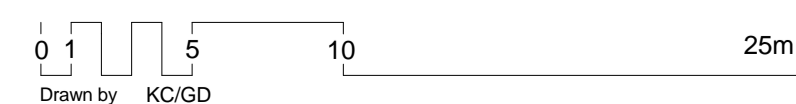

ADDITIONAL DIMENSION ADDED

**FIRST FLOOR PLAN**

Date Printed: 02.07.12

Drawing No: DA06  
 Issue: C

17/07/12 12:10:26 PM

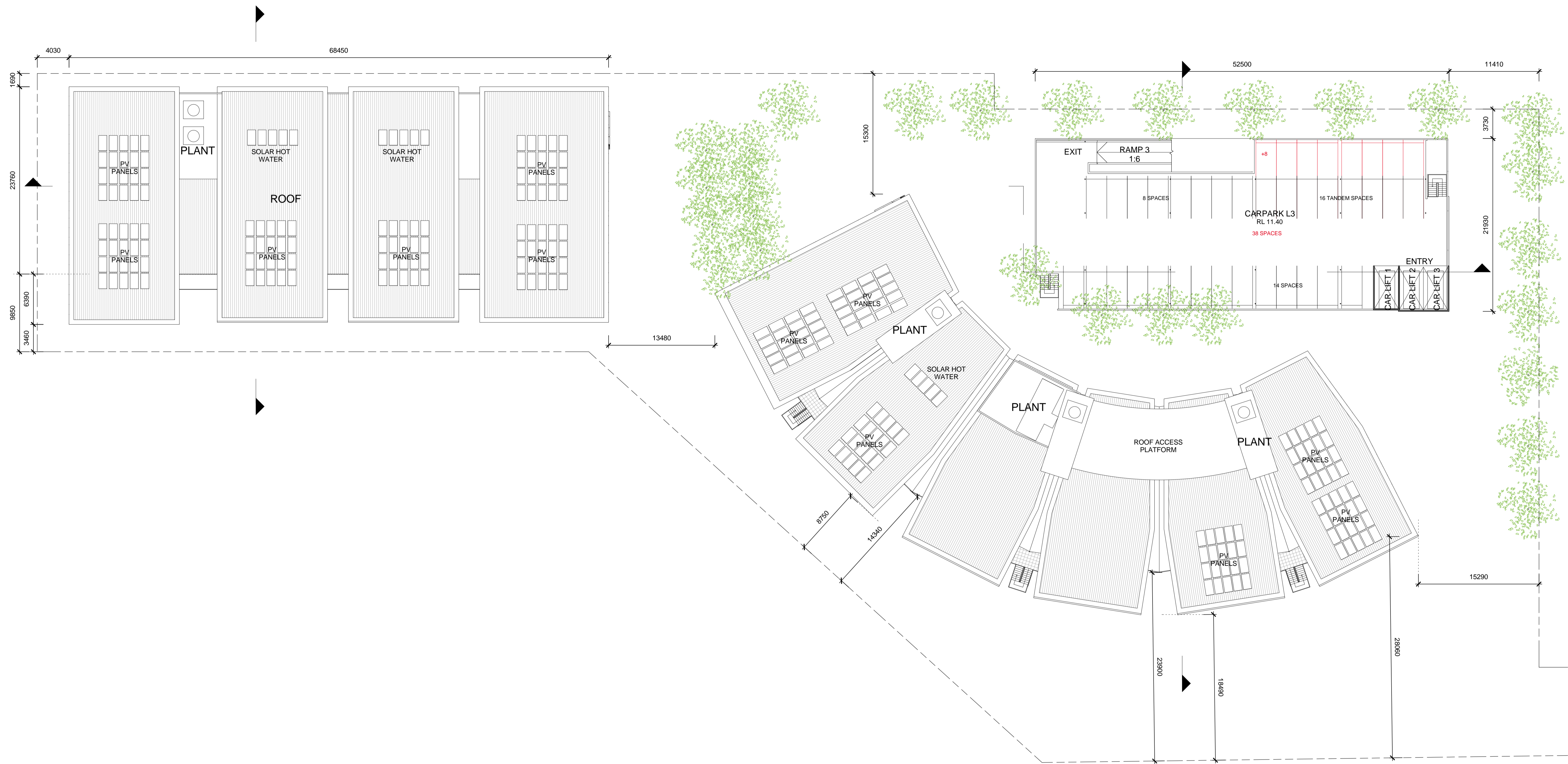

This drawing is protected by copyright. It may only be used for the purpose for which it is issued.

**SCOTTCARVER**

SCOTT CARVER PTY LTD  
 Level 10, 157 Walker Street  
 North Sydney NSW 2060 Australia  
 T +61 2 9957 3988 | www.scottcarver.com.au



**SYDNEY SUPERYACHT  
 ROZELLE BAY**

DA SUBMISSION

Project No: 20090002  
 Nominated Architect: JOHN FERRES Reg. No. 4955

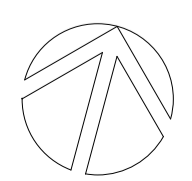

Scale 1 : 250 @ A1

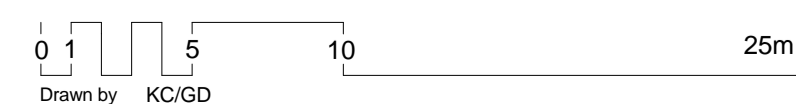

Date Printed: 02.07.12

ADDITIONAL DIMENSION ADDED

Drawing Title: **ROOF PLAN**

Drawing No: **DA07** Issue: **C**

17/07/2012 12:21:27 PM



1 SOUTH ELEVATION  
1:250



2 NORTH ELEVATION  
1:250

This drawing is protected by copyright. It may only be used for the purpose for which it is issued.

SCOTTCARVER

SCOTT CARVER PTY LTD  
Level 10, 157 Walker Street  
North Sydney NSW 2060 Australia  
T +61 2 9957 3988 | www.scottcarver.com.au



SYDNEY SUPERYACHT  
ROZELLE BAY

DA SUBMISSION

Project No: 2009/002  
Nominated Architect: JOHN FERRES Reg. No. 4955

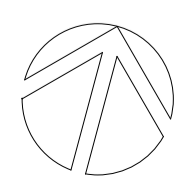

Scale 1:250 @ A1

0 1 5 10 25m  
Drawn by KC/SM

ADDITIONAL DIMENSION ADDED  
ELEVATIONS - SHEET 1

Date Printed: 02.07.12  
Drawing No: DA08  
Issue: C

5/07/2012 10:47:36 AM

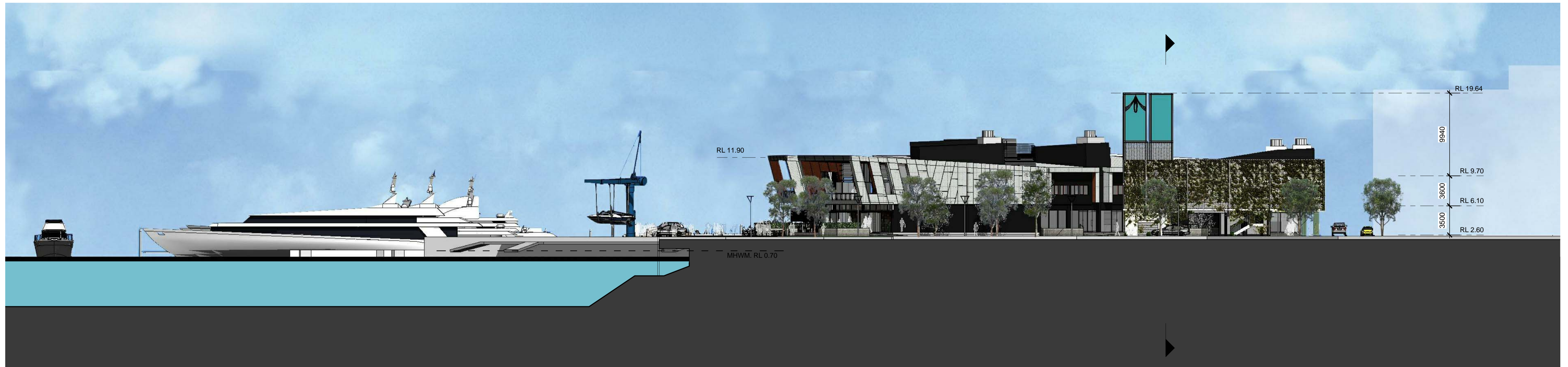

1 EAST ELEVATION  
1 : 250

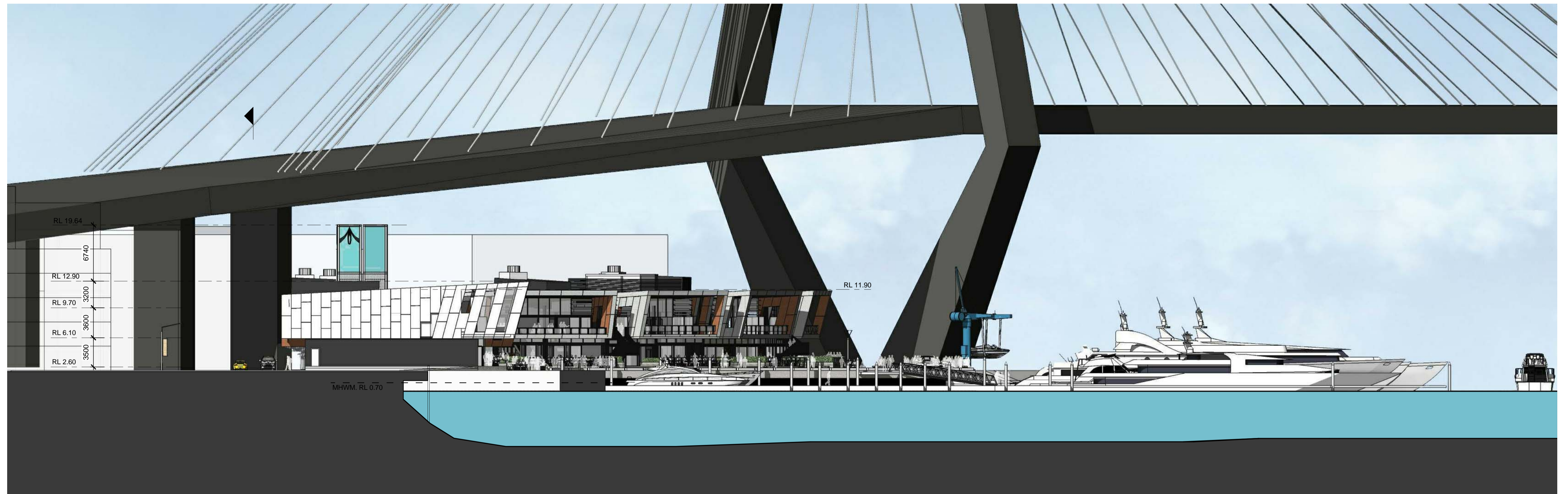

2 WEST ELEVATION  
1 : 250

This drawing is protected by copyright. It may only be used for the purpose for which it is issued.

SCOTTCARVER

SCOTT CARVER PTY LTD  
Level 10, 157 Walker Street  
North Sydney NSW 2060 Australia  
T +61 2 9957 3988 | www.scottcarver.com.au



SYDNEY SUPERYACHT  
ROZELLE BAY

DA SUBMISSION

Project No: 20090002  
Nominated Architect: JOHN FERRES Reg. No. 4955

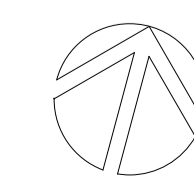

Scale 1 : 250 @ A1

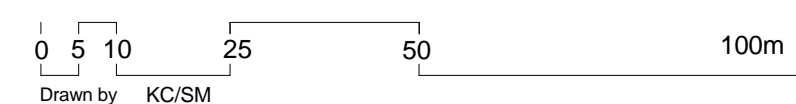

ADDITIONAL DIMENSION ADDED  
ELEVATIONS - SHEET 2

Date Printed: 02.07.12

Drawing No: DA09  
Issue: C

5/07/2012 10:47:48 AM



1 Cross Section - WEST BLOCK  
1 : 200



2 Cross Section - EAST BLOCK  
1 : 200



3 Long Section - WEST BLOCK / CARPARK  
1 : 250

This drawing is protected by copyright. It may only be used for the purpose for which it is issued.

**SCOTTCARVER**

SCOTT CARVER PTY LTD  
Level 10, 157 Walker Street  
North Sydney NSW 2060 Australia  
T +61 2 9957 3988 | www.scottcarver.com.au



**SYDNEY SUPERYACHT  
ROZELLE BAY**

DA SUBMISSION

Project No: 20090002  
Nominated Architect: JOHN FERRES Reg. No. 4955

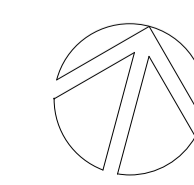

Scale: As indicated @ A1  
0 1 2 5 10 20m  
Drawn by: GD/SM

ADDITIONAL DIMENSION ADDED

SECTIONS

Date Printed: 02.07.12

Drawing No: DA10  
Issue: C

5/07/2012 10:46:05 AM



1 DECEMBER 21ST - 9AM  
1 : 1500

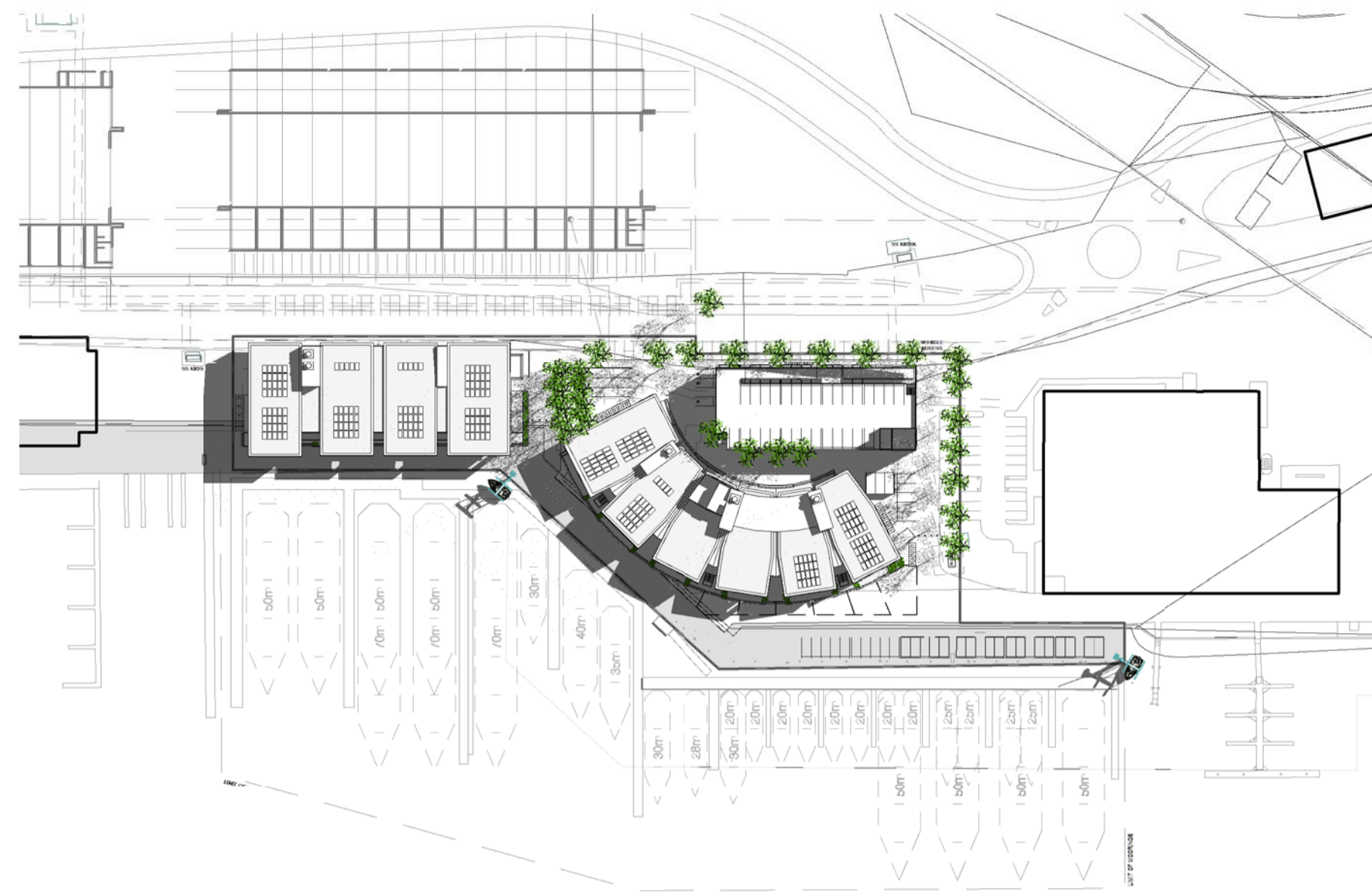

4 MARCH 21ST - 9AM  
1 : 1500

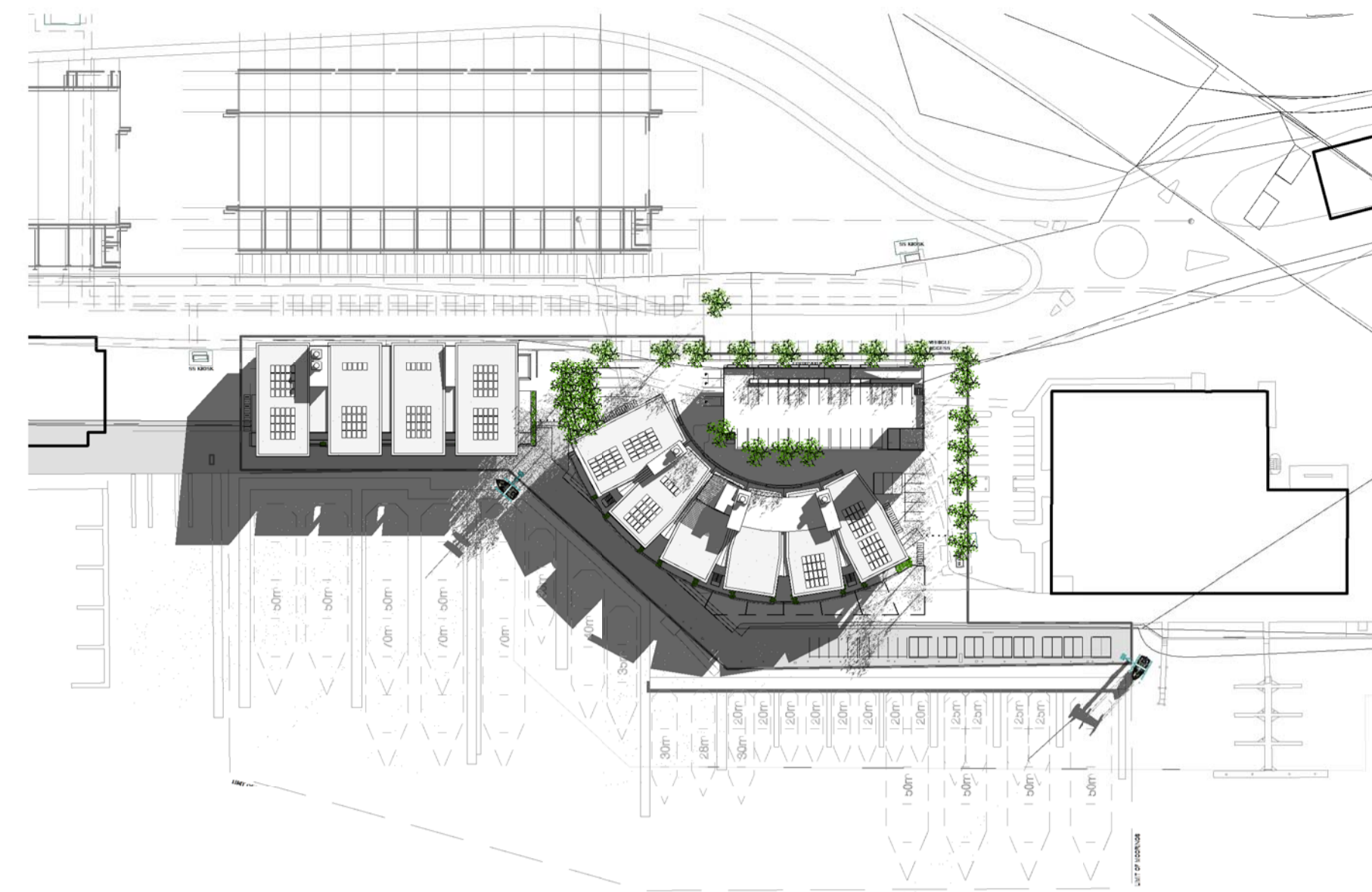

7 JUNE 21st - 9AM  
1 : 1500

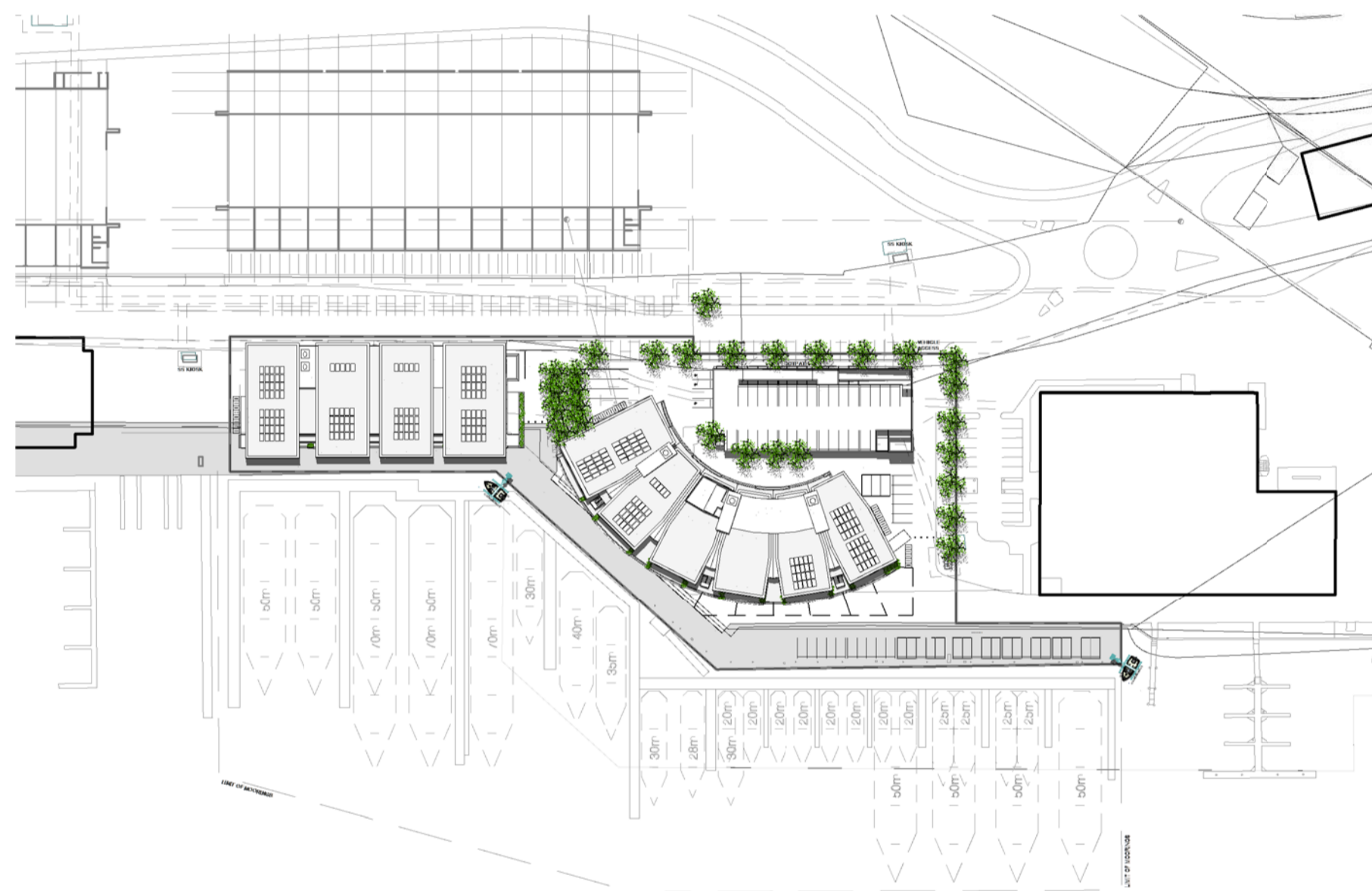

2 DECEMBER 21ST - 12PM  
1 : 1500

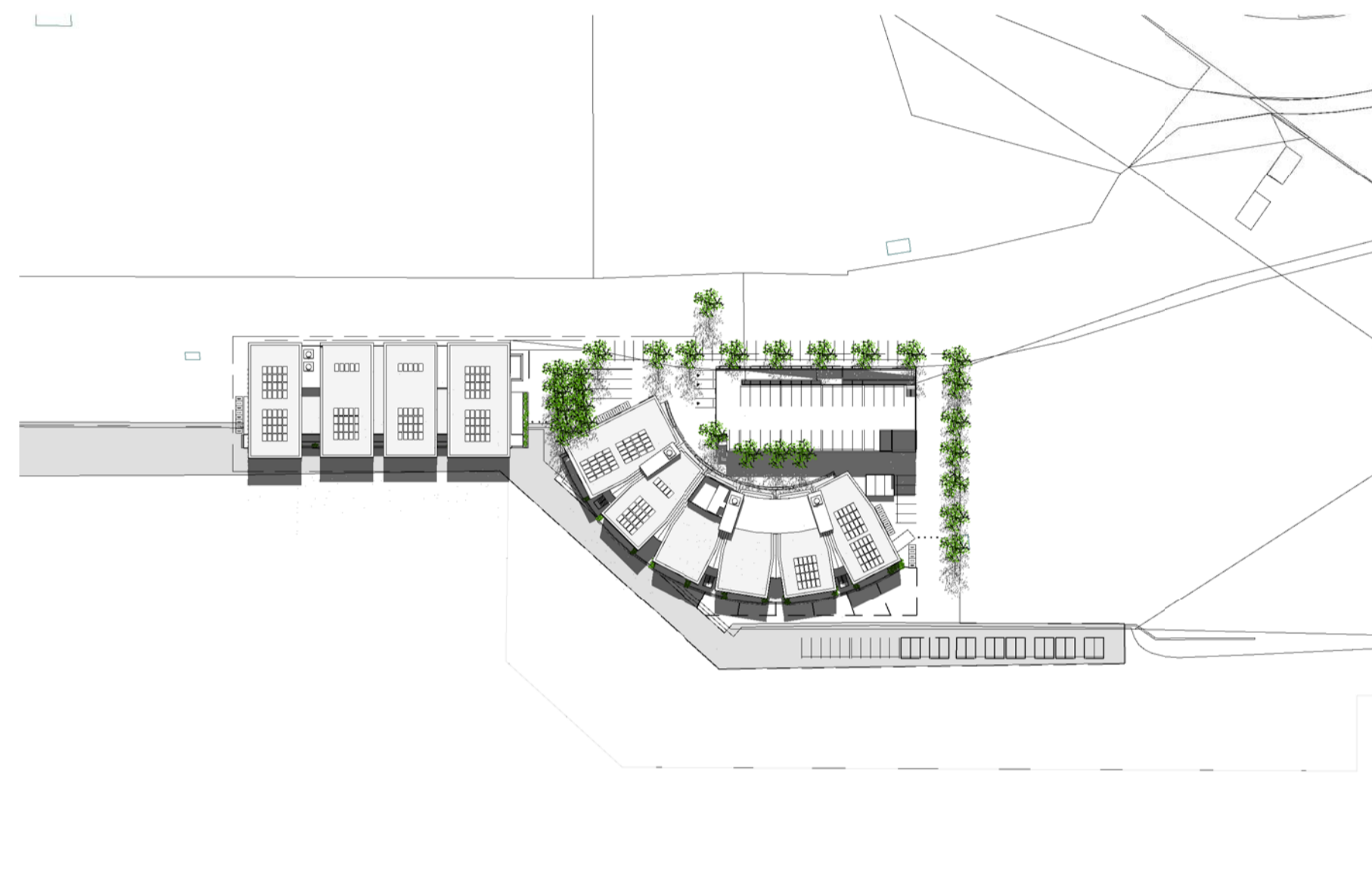

5 MARCH 21ST - 12PM  
1 : 1500

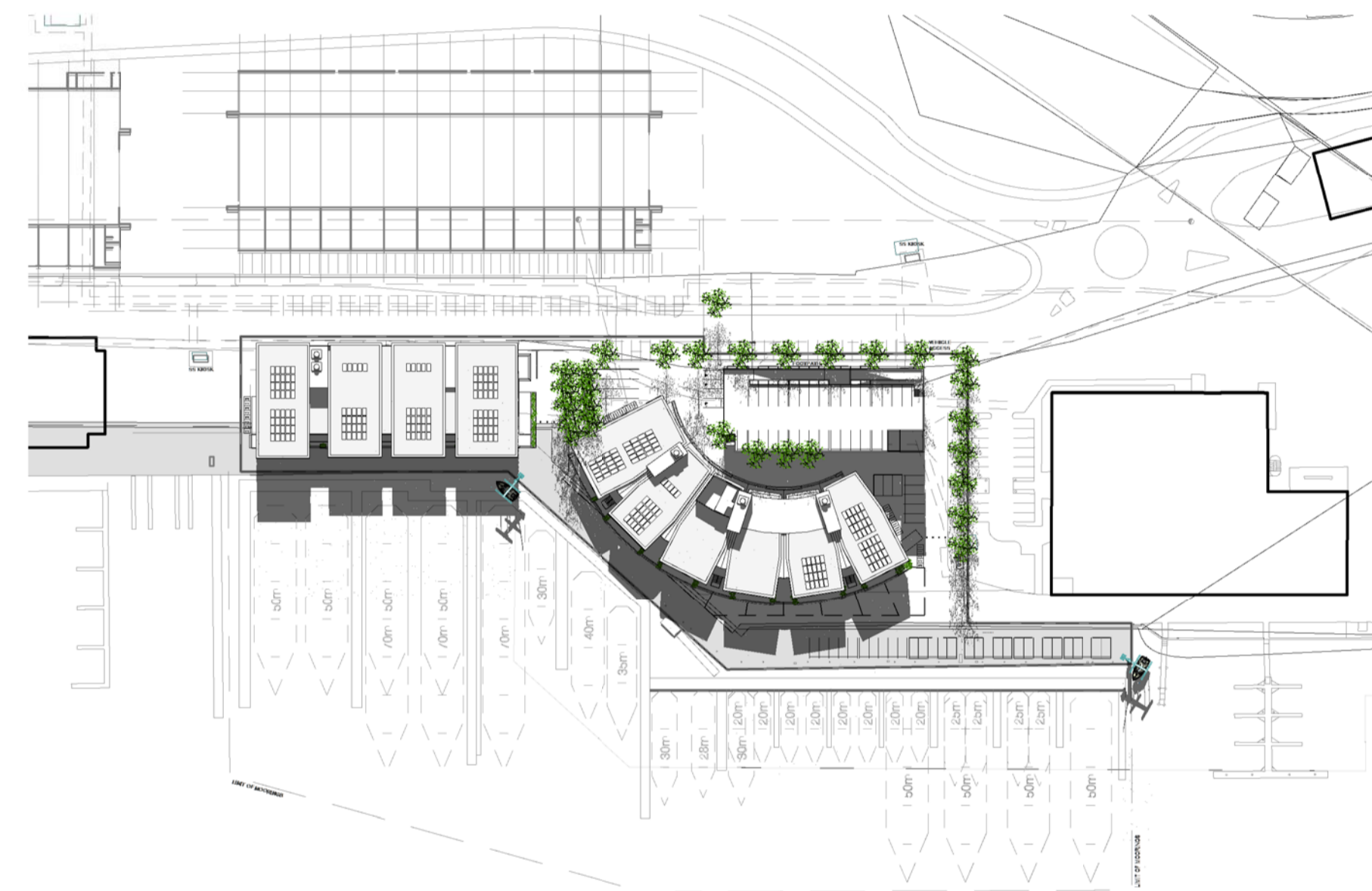

8 JUNE 21ST - 12PM  
1 : 1500

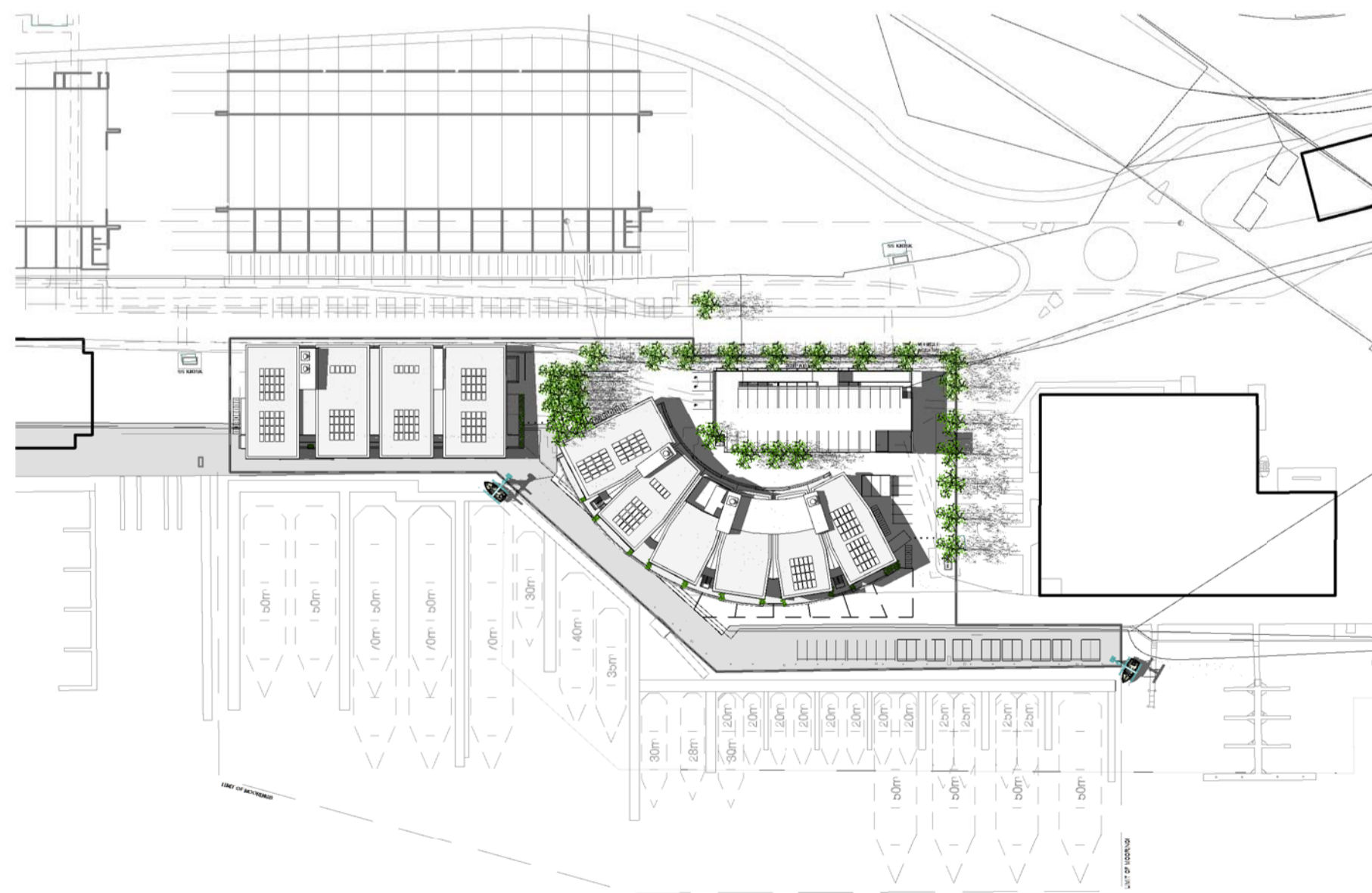

3 DECEMBER 21ST - 3PM  
1 : 1500

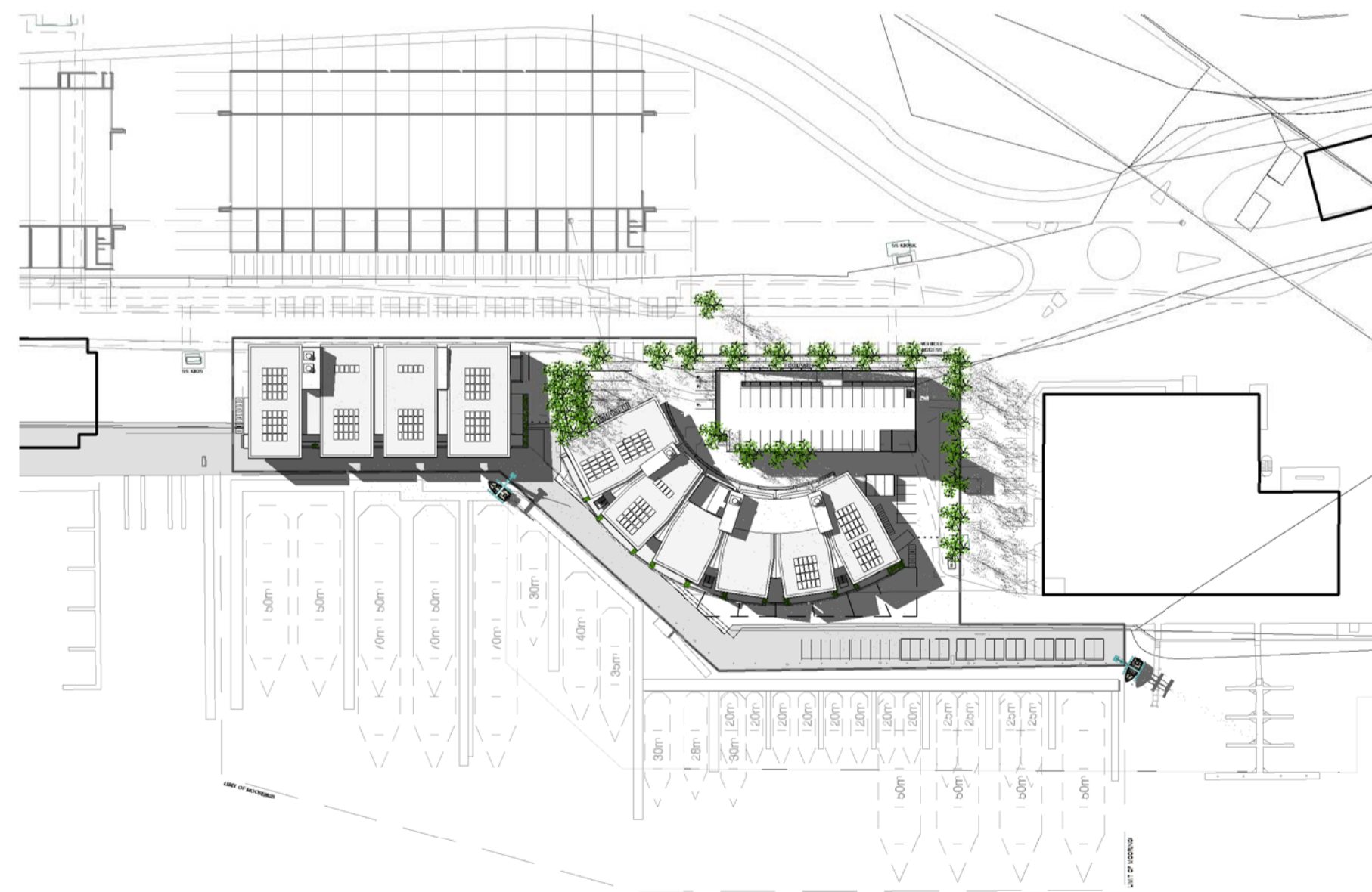

6 MARCH 21ST - 3PM  
1 : 1500

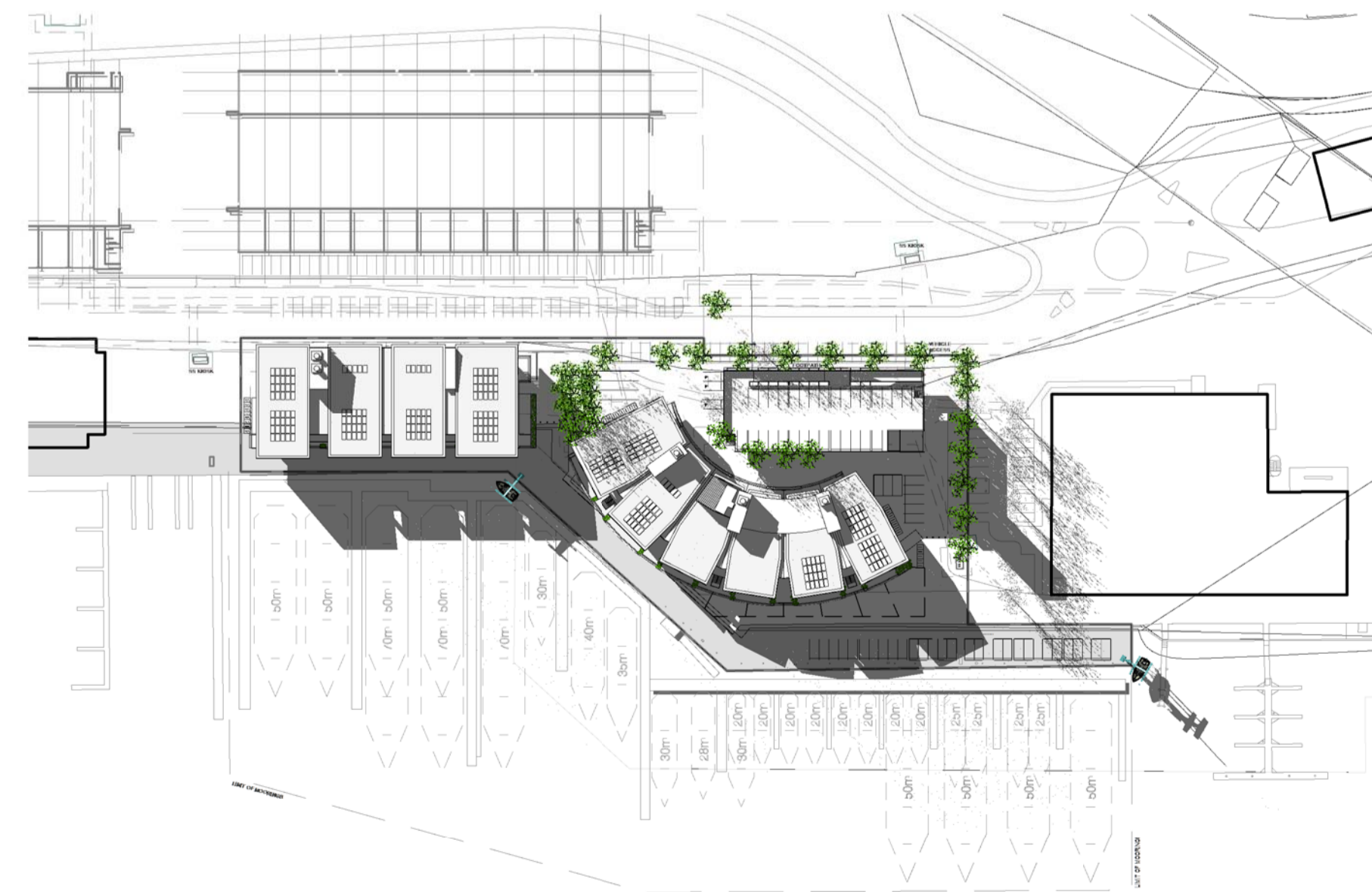

9 JUNE 21ST - 3PM  
1 : 1500

This drawing is protected by copyright. It may only be used for the purpose for which it is issued.

SCOTTCARVER

SCOTT CARVER PTY LTD  
Level 10, 157 Walker Street  
North Sydney NSW 2060 Australia  
T +61 2 9957 3988 | www.scottcarver.com.au



SYDNEY SUPERYACHT  
ROZELLE BAY

DA SUBMISSION

Project No: 20050002  
Nominated Architect: JOHN FERRES Reg. No. 4955

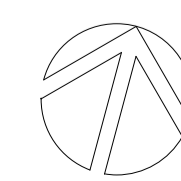

Scale 1 : 1500 @ A1

0 5 10 25 50 100m  
Drawn by KC/GD

SHADOW DIAGRAMS

Date Printed: 02.07.12

Drawing No: DA11  
Issue: B

5/07/2012 10:49:45 AM



VIEW FROM NORTH



VIEW FROM SOUTH

This drawing is protected by copyright. It may only be used for the purpose for which it is issued.

**SCOTTCARVER**

SCOTT CARVER PTY LTD  
 Level 10, 157 Walker Street  
 North Sydney NSW 2060 Australia  
 T +61 2 9957 3988 | www.scottcarver.com.au



**SYDNEY SUPERYACHT  
 ROZELLE BAY**

DA SUBMISSION

Project No: 20090002  
 Nominated Architect: JOHN FERRES Reg. No. 4955

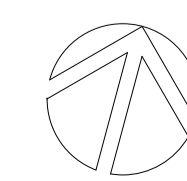

Scale @ A1  
 Drawn by KC

PERSPECTIVES - SHEET 2

Date Printed: 02.07.12

Drawing No: DA12  
 Issue: B

5/07/2012 10:46:56 AM