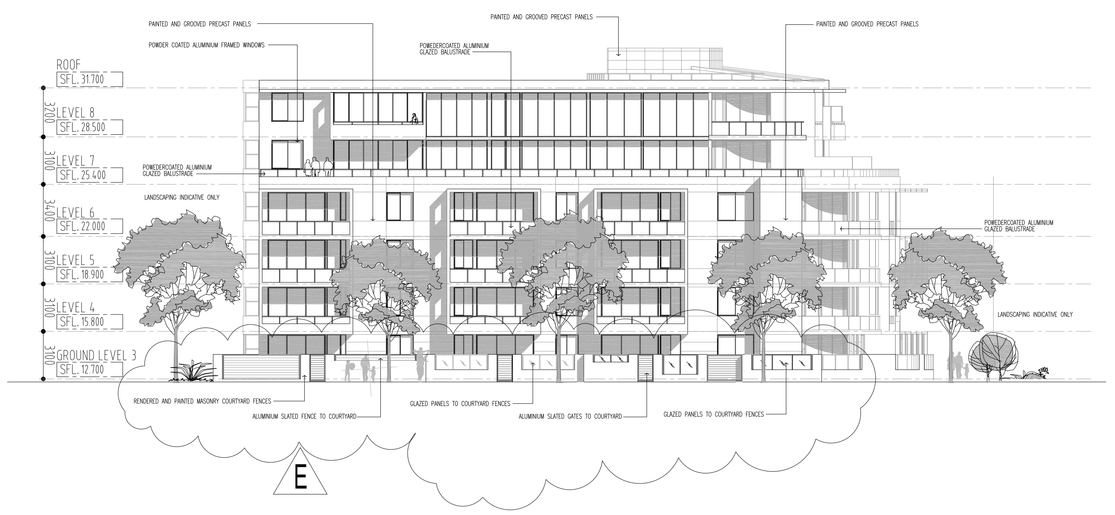

NOTES
* DO NOT SCALE, FIGURED DIMENSIONS TAKE PREFERENCE, AT ALL TIMES. IF IN DOUBT PLEASE ASK.
* ALL SERVICES ARE INDICATIVE ONLY. FOR ACCURATE SIZES AND LOCATIONS REFER TO RELEVANT DRAWINGS. ANY DISCREPANCIES TO BE CONFIRM WITH DESIGN IMAGERY.
* CARPARK FIRE-STAIRS & LIFT SHAFT WALLS TO HAVE 120/120/120 F.R.L.
* ALL WALLS BETWEEN RETAIL AND RESIDENTIAL TO HAVE 180/180/180 F.R.L.
* TOWER FIRE-STAIR WALLS, & LIFT SHAFT WALLS TO HAVE 90/90/90 F.R.L.
* ALL VENTILATING, PIPE & GARBAGE SHAFTS THRU CARPARK LEVEL TO HAVE 120/120/120 F.R.L.
* ALL APARTMENT DIVIDING WALLS & WALLS BOUNDING PUBLIC AREAS & CORRIDOORS TO HAVE -60/60 NON-LOADBEARING 90/90/90 LOADBEARING
* ALL FIRE-STAIR DOORS & APARTMENT ENTRY DOORS TO HAVE -/60/30 F.R.L.
* GARBAGE ROOM ACCESS DOOR, FOR TYPICAL FLOOR TO BE 1 HOUR FIRE RATED CONSTRUCTION
* DOORS TO W.C. MUST COMPLY WITH PART F 2.5(b) OF B.C.A.
* ELECTRICAL CUPBOARDS TYPICAL FLOOR TO BE HOLLOW CORE LINED ON INTERIOR FACE WITH 13mm FIRE PROTECTIVE GRADE PLASTERBOARD AND A PERIMETER SMOKE SEAL

TACTILE INDICATORS
* ALL STAIRWAYS, RAMPS AND LIFTS USED BY THE PUBLIC. MUST HAVE TACTIL INDICATORS COMPLYING WITH SECTION D 3.8 OF THE BCA & BE TYPE B INDICATORS IN ACCORDANCE WITH AS 1428.4

No	AMENDMENT	DATE
-	-	-
-	-	-
-	-	-
-	-	-
-	-	-
-	-	-
-	-	-

No	AMENDMENT	DATE
-	-	-
-	-	-
-	-	-
E	courtyard gates added	15.07.09
D	RL added	25.03.09
C	Level 7 RL change	06.03.09
B	for approval	05.03.09
A	discussions only	20.02.09

NORTH

CLIENT
MERITON APARTMENTS PTY. LTD.
Level 11, 528 Kent Street,
Sydney, NSW 2000
Tel (02) 9287 2888 Fax (02) 9287 2777

PROJECT
LOFTUS RESIDENTIAL DEVELOPMENT
.
.

LOCATION
.
LOFTUS STREET,
.
.

DESIGN IMAGERY PTY LTD
in association with
URS BERGER ARCHITECTS
20 Nerang Street
Nerang Qld
P.O. Box 98
Nerang Q4211
Australia
Ph: (07) 5596 3023
Fax: (07) 5596 3453
Email: info@designimagery.com.au
ACN 010 701 645

DRAWN	GJG
DATE	mm-dd
CHECKED	-
SCALE	1:200

TITLE
Elevations - Building B
.

CAD FILE - 3059-elevations-bldg b mdfy 3059-survey + vertiks plans

THIS NOTICE THAT THIS DOCUMENT IS COPYRIGHT UNAUTHORIZED DUPLICATION WILL REDUCE PROSECUTION

PROJECT No: 3059
SHEET NO.: 2001
ISSUE: E