

SCHEDULE OF EASEMENTS :-

- (A) RIGHT OF CARRIAGEWAY 6.71 WIDE (R103877)
- (B) EASEMENT TO STAND MOTOR VEHICLES (R103877)
- (C) RIGHT OF CARRIAGEWAY 6.71 WIDE (R103876)
- (D) EASEMENT TO STAND MOTOR VEHICLES (R103876)
- (E) RIGHT OF CARRIAGEWAY 6.71 WIDE (T850832)
- (F) RIGHT OF CARRIAGEWAY 6.71 WIDE (T850830 & T850831)
- (G) EASEMENT TO DRAIN WATER 6.71 WIDE (R103874)
- (H) EASEMENT FOR SERVICES 6.71 WIDE (R103874)
- (J) EASEMENT TO DRAIN WATER 6.71 WIDE (R103873)
- (K) EASEMENT FOR SERVICES 6.71 WIDE (R103873)
- (L) DRAINAGE EASEMENT 1.83 WIDE (J947588)
- (M) EASEMENT FOR DRAINAGE 3.05 WIDE (K295646)
- (N) EASEMENT FOR ELECTRICITY PURPOSES 1.83 WIDE & VARIABLE WIDTH (T670099)
- (O) RIGHT OF WAY VARIABLE WIDTH
- (P) RIGHT OF CARRIAGEWAY 6 WIDE & VARIABLE WIDTH (D.P.601517)
- (Q) EASEMENTS FOR ACCESS 5.485, 6.56 WIDE & VARIABLE WIDTH (D.P.601517)
- (R) EASEMENT FOR ACCESS 5.485 WIDE (D.P.601517)
- (S) RIGHT OF WAY VARIABLE WIDTH (X756548)
- (T) EASEMENT FOR ELECTRICITY PURPOSES 2.955 WIDE & VARIABLE WIDTH (X756548)
- (U) RIGHT OF WAY & EASEMENT FOR ELECTRICITY PURPOSES (X756548)

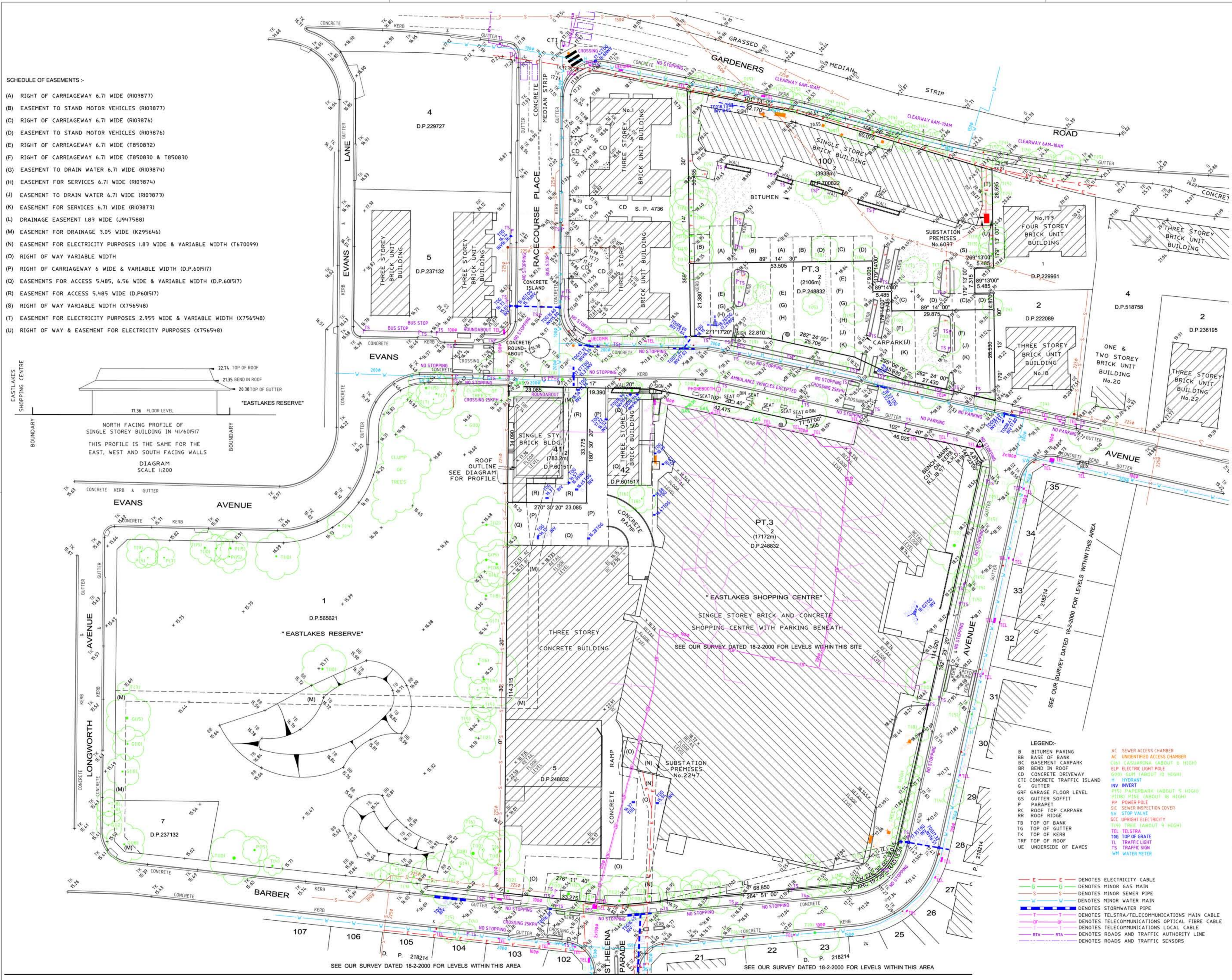
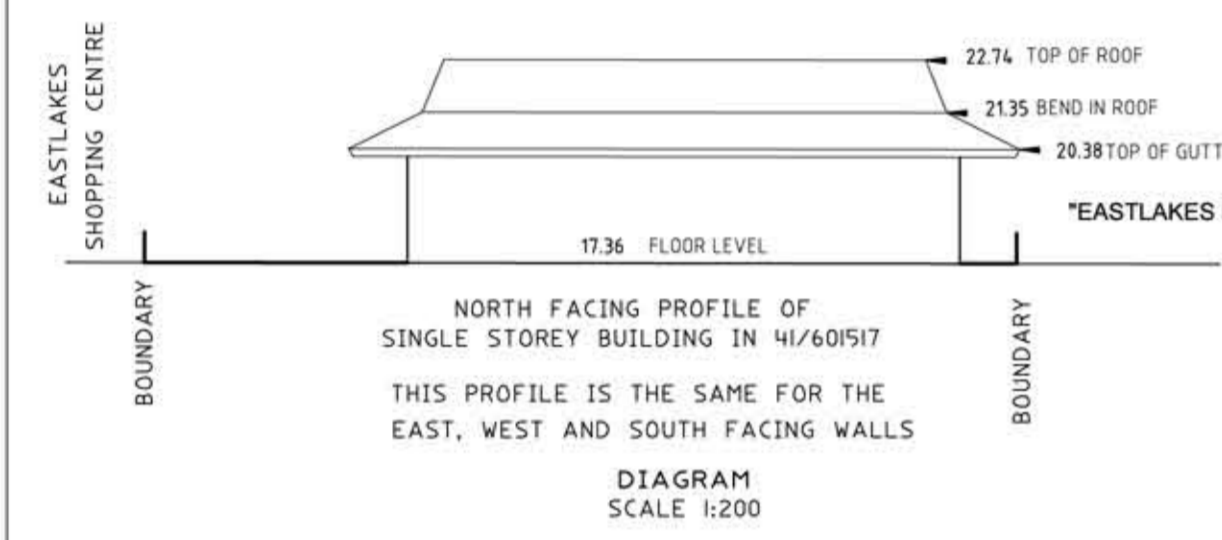

NORTH POINT

REV	DESCRIPTION OF CHANGE	DRAWN	CHECK	DATE
A	DA DRAFT	EC	RB	28.03.12
B	FINAL DRAFT	VZ	RB	17.04.12

NOTE:
SITE SURVEY DRAWING AS PER
DUNLOP THORPE & CO. PTY LTD.
REFERENCE NUMBER 10116-4
DATE - 08.07.2004
AMENDMENT - 27.02.2012

CLIENT
CROWN PROSHA JOINT VENTURE

BKK

ARCHITECTS
RICE DAUBNEY
ANALYSING CREATING AND
IMPLEMENTING ARCHITECTURE

110 HAWKER STREET | NORTH SYDNEY 2060
T: 02 9556 2866 | F: 02 9559 3015
rice@ricedaubney.com.au | www.ricedaubney.com.au
The Rice Daubney Group (Pty) Ltd. ABN: 71 001 100 789
Rice Daubney Trading Unit - ABN: 58 880 354 983

PROJECT:
**EASTLAKES TOWN CENTRE
SYDNEY, NSW, 2018**

DRAWING TITLE:
EXISTING SITE SURVEY PLAN

SCALE:
1:500 @ A1

PROJECT NUMBER: 11001
DRAWING NUMBER: DA 01

CHECKED:
RB

ISSUE: