

LEGEND

This drawing has been prepared using vehicle modelling computer software AutoTrack V5.00a in conjunction with AutoCAD 2000. The vehicle used is based upon vehicle data provided by Austroads and incorporates a reasonable degree of tolerance. However, it is not possible to account for all vehicle types/characteristics and/or driver ability.



**SWEPT PATH ANALYSIS
OF A 16.1m DRAWBAR TRUCK
ENTERING THE SITE**

SP 1

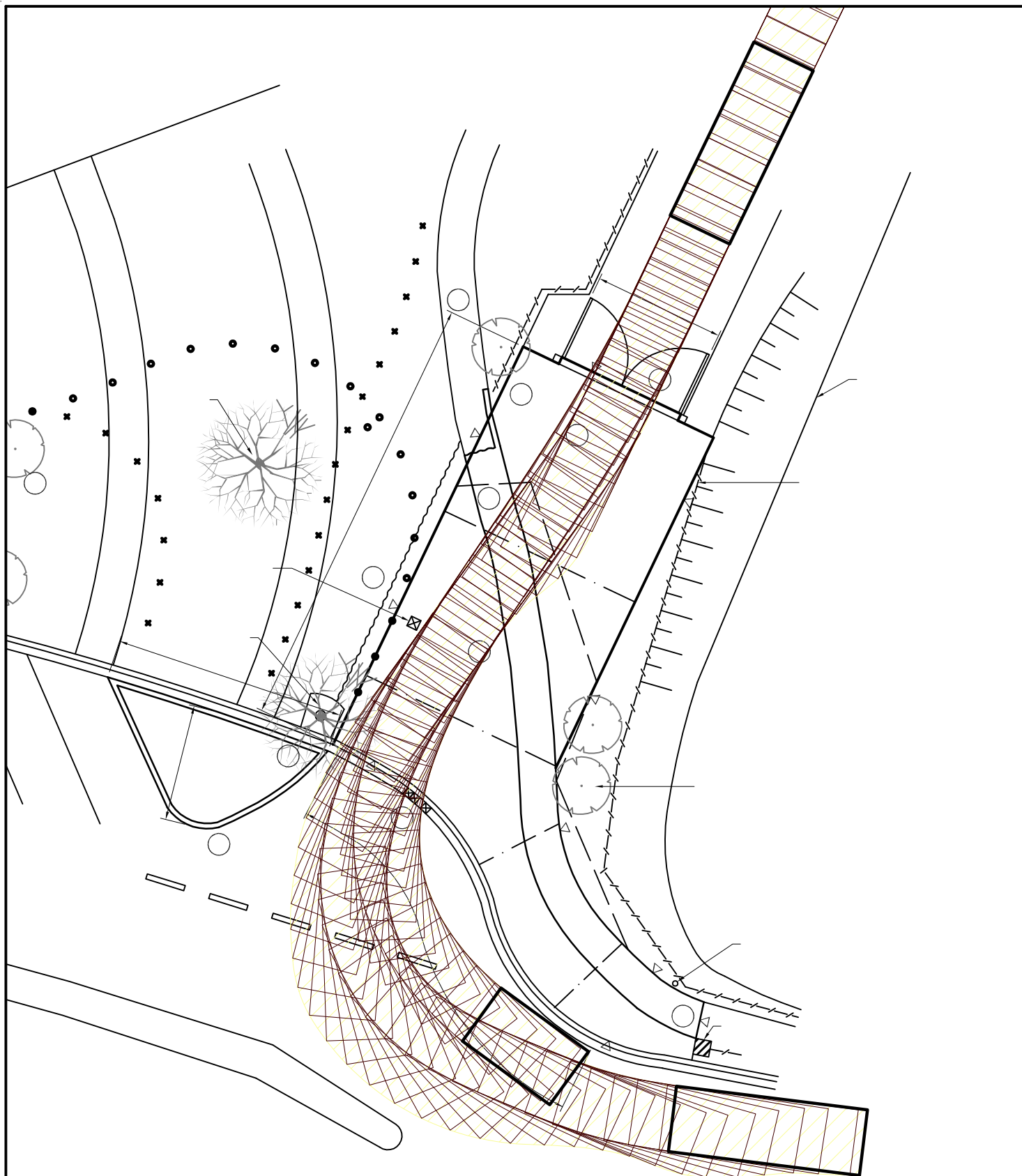

LEGEND

This drawing has been prepared using vehicle modelling computer software AutoTrack V5.00a in conjunction with AutoCAD 2000. The vehicle used is based upon vehicle data provided by Austroads and incorporates a reasonable degree of tolerance. However, it is not possible to account for all vehicle types/characteristics and/or driver ability.



**SWEPT PATH ANALYSIS
OF A 16.1m DRAWBAR TRUCK
EXITING THE SITE**

SP 2



LEGEND

This drawing has been prepared using vehicle modelling computer software AutoTrack V5.00a in conjunction with AutoCAD 2000. The vehicle used is based upon vehicle data provided by Austroads and incorporates a reasonable degree of tolerance. However, it is not possible to account for all vehicle types/characteristics and/or driver ability.



**SWEPT PATH ANALYSIS
OF A LARGE RIGID VEHICLE
ENTERING THE SITE**

SP 4



LEGEND

This drawing has been prepared using vehicle modelling computer software AutoTrack V8 in conjunction with AutoCAD 2000. The vehicle used is based upon vehicle data provided by Austroads and incorporates a reasonable degree of tolerance. However, it is not possible to account for all vehicle types/characteristics and/or driver ability.



**SWEPT PATH ANALYSIS
OF A 16.1m DRAWBAR TRUCK
ENTERING AND EXITING THE
SITE (SHOWING THE
STOPPING POSITIONS OF
TRUCKS WAITING TO ENTER
THE SITE)**

SP 3