



Photo 37 (Aug 06) – Demolition materials and significant perched water within northern gasholder annulus (MG04)



Photo 38 (Aug 06) – Waste materials within testpit MG04, inside northern gasholder annuli



Photo 39 (Aug 06) – Tar pipe and fill layers in testpit MG02, between the two gasholder annuli

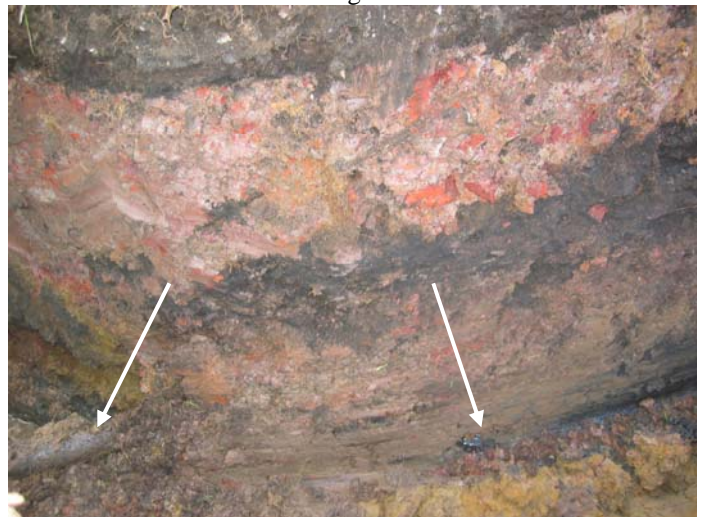

Photo 40 (Aug 06) – Tar pipe, fill layers and tar seepage in testpit MG02, between the two gasholder annuli



Photo 41 (Aug 06) – Material excavated from area adjacent to northern gasholder annulus



Photo 42 (Aug 06) – Tarry / oily wastes on brickwork – outside of northern gasholder annulus (MG05)



Photo 43 (Aug 06) – The outside of the northern gasholder annulus, exposed in testpit MG05



Photo 44 (Aug 06) – Tar and oil seeping into testpit MG05, outside the northern gasholder



Photo 45 (Aug 06) – Tar and oil seeping into testpit MG05, outside the northern gasholder



Photo 46 (Aug 06) – Tar within soils pores in natural clay (exact location not documented)



Photo 47 (Aug 06) – Pit located immediately to the south of the existing gasholder



Photo 48 (Aug 06) – Pit located immediately to the south of the existing gasholder