

01 PLAN - BASEMENT 1
SCALE 1:200 5 CARS

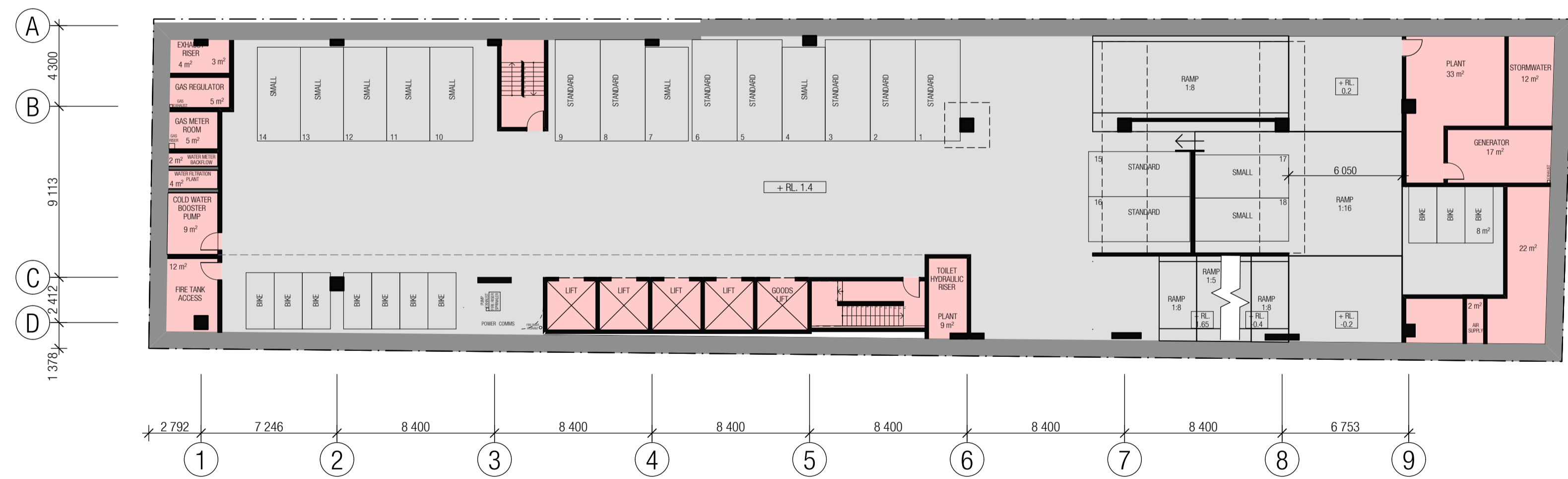

02 PLAN - BASEMENT 2
SCALE 1:200 18 CARS

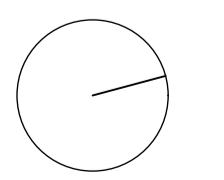

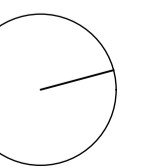
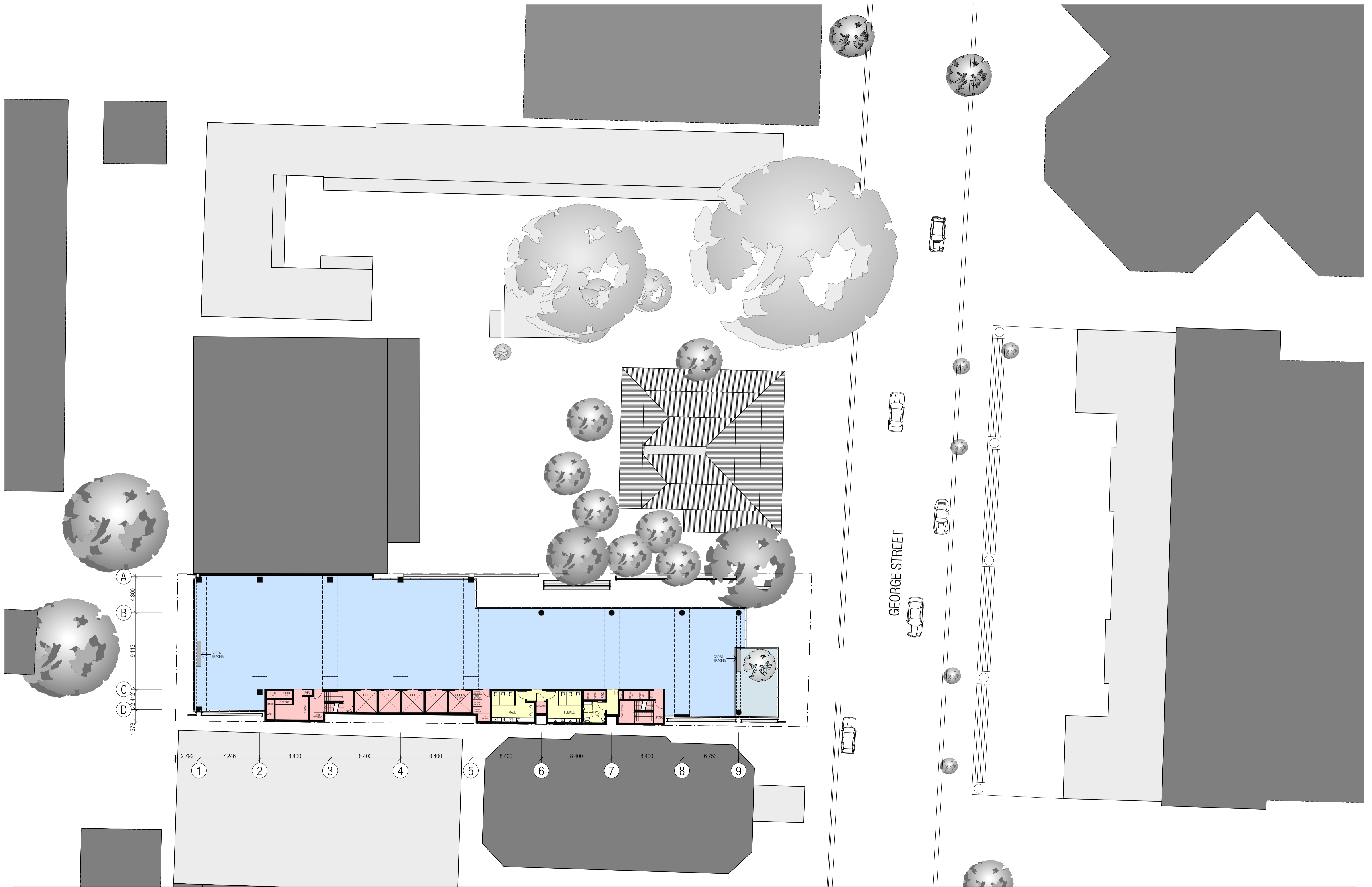

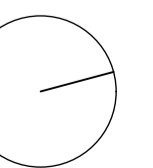
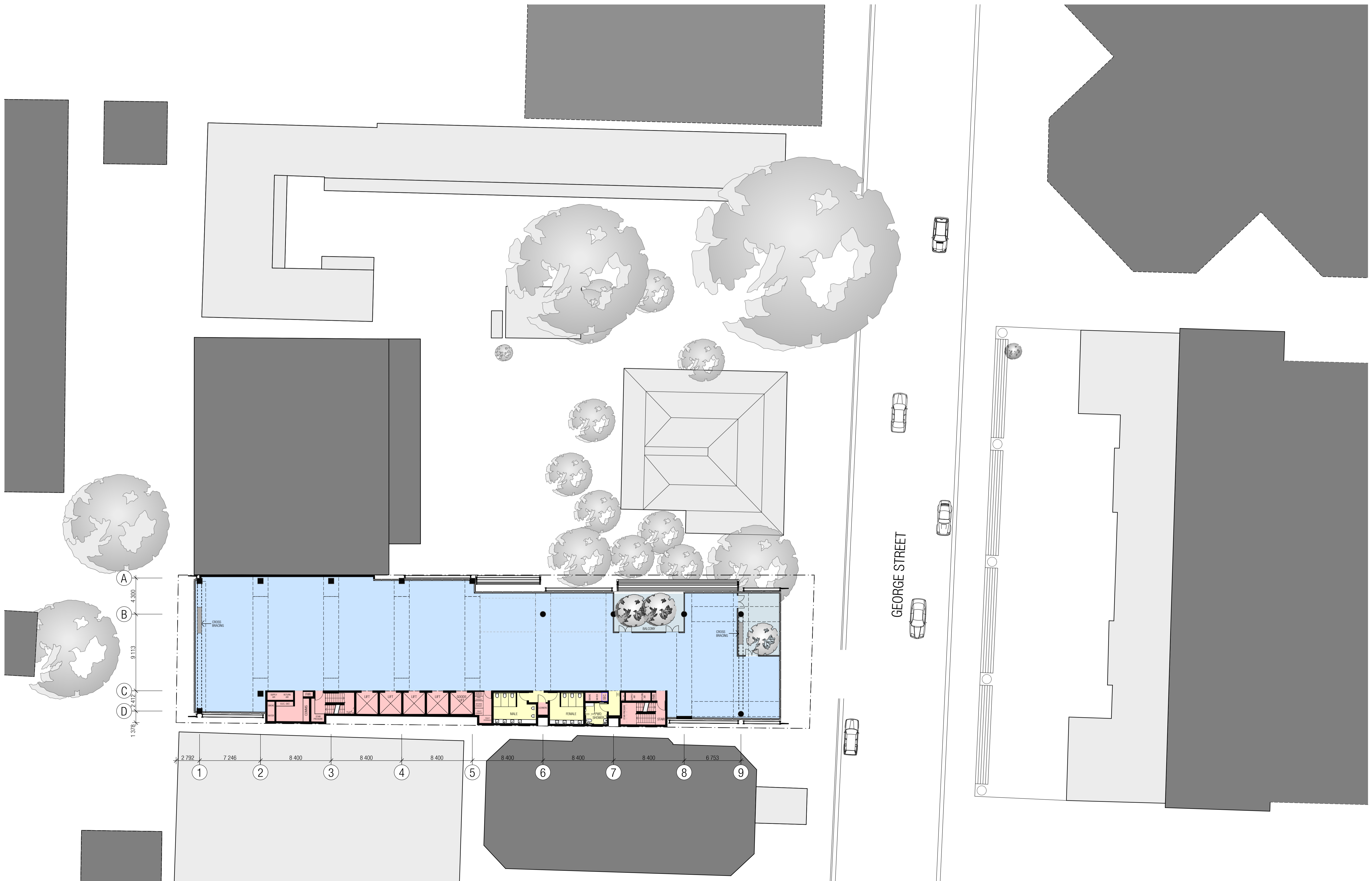

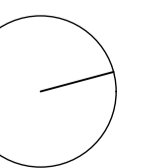
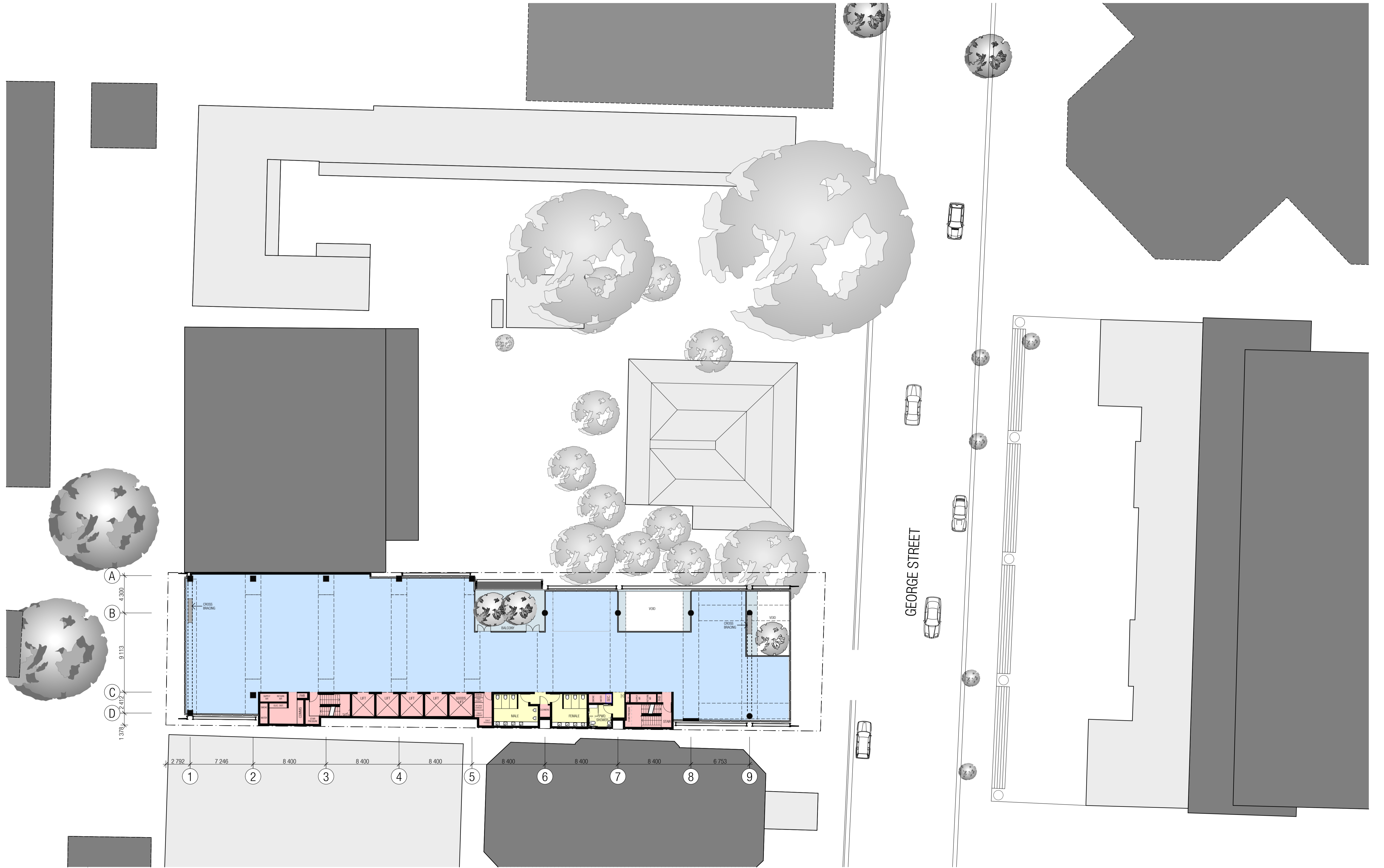

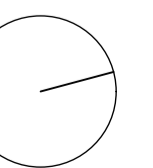

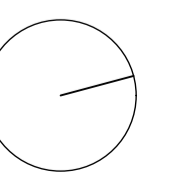
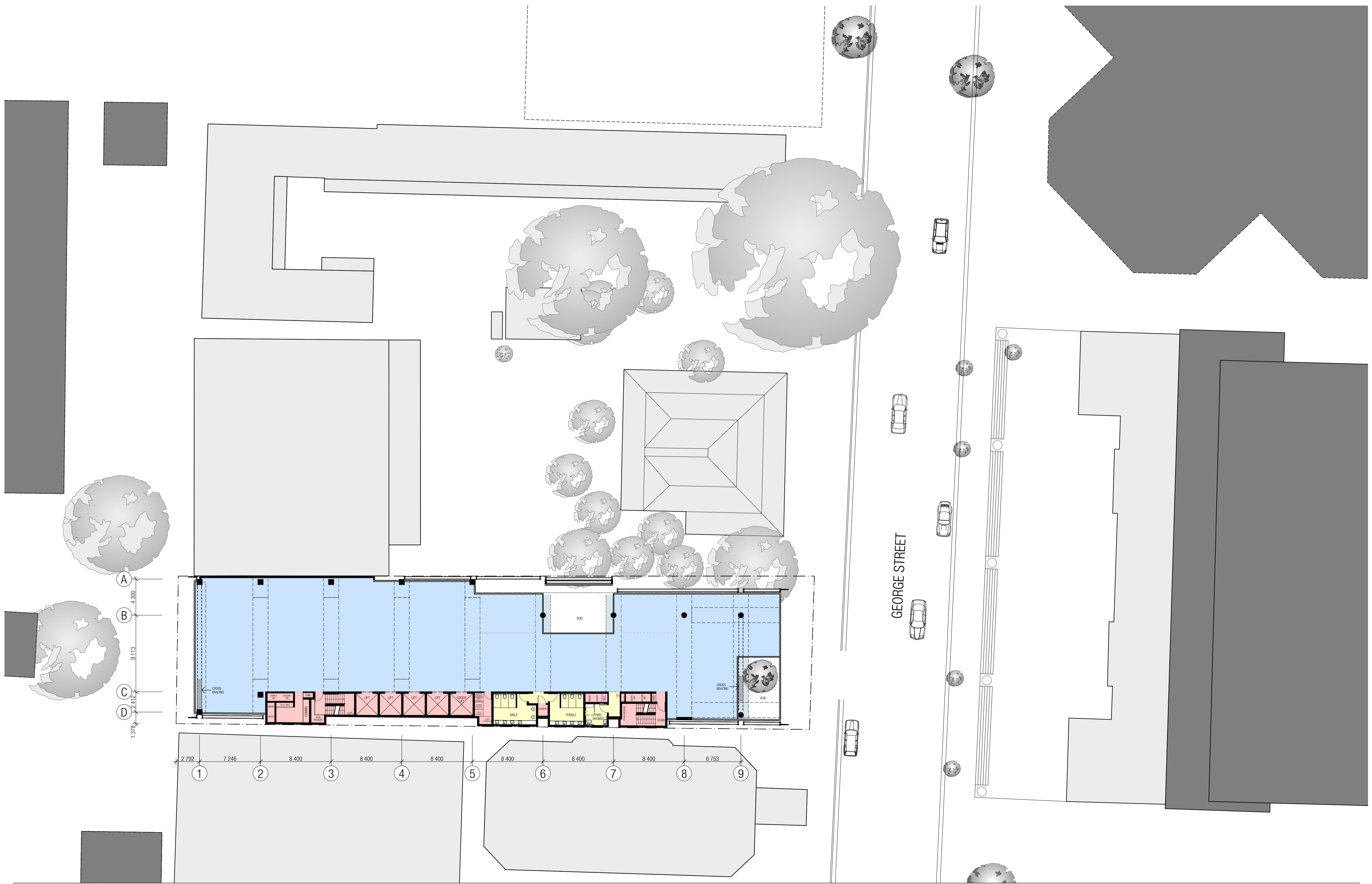

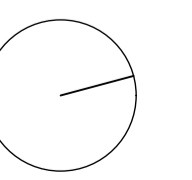
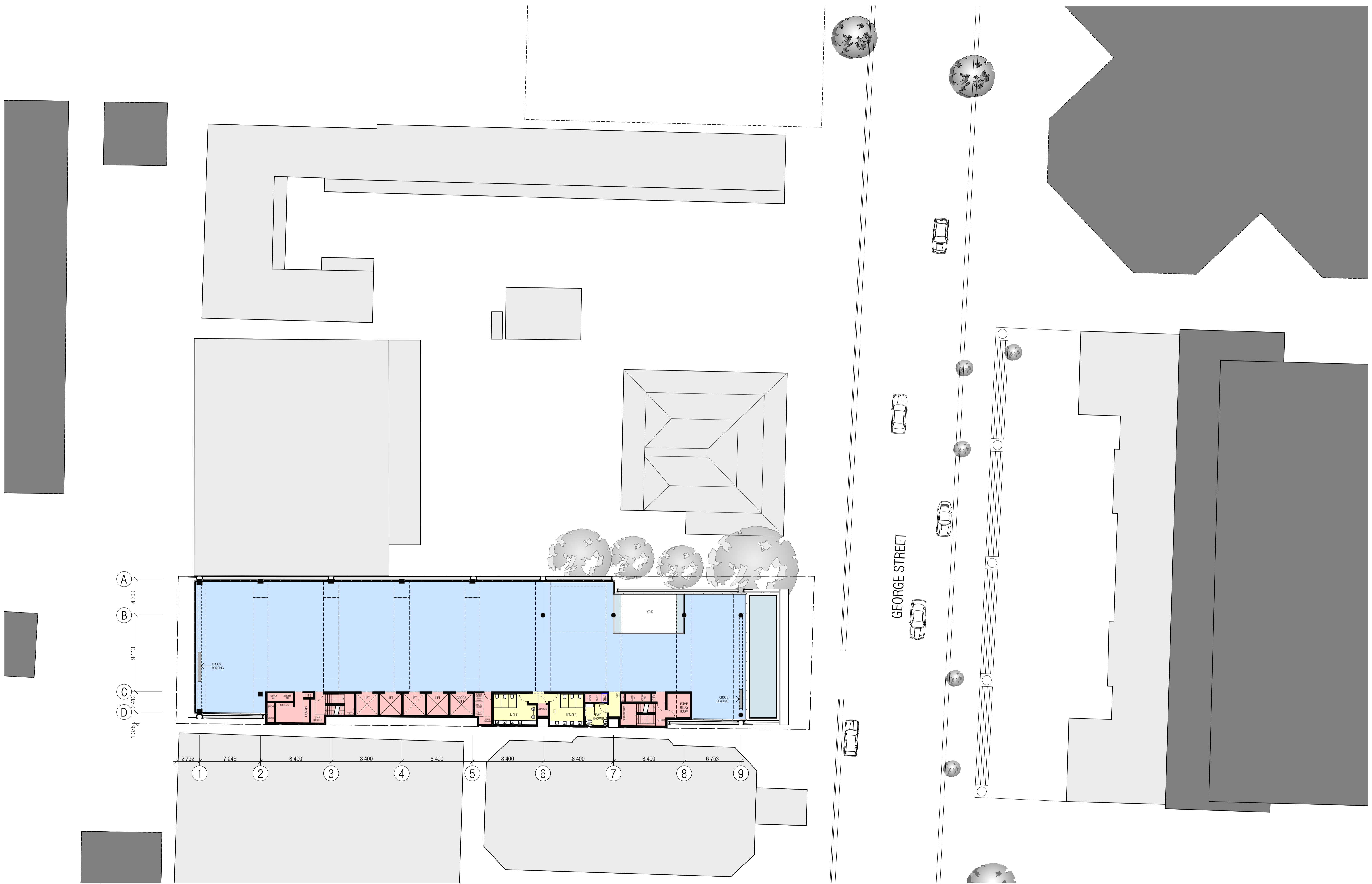

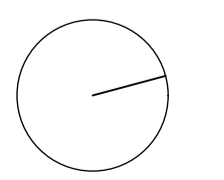
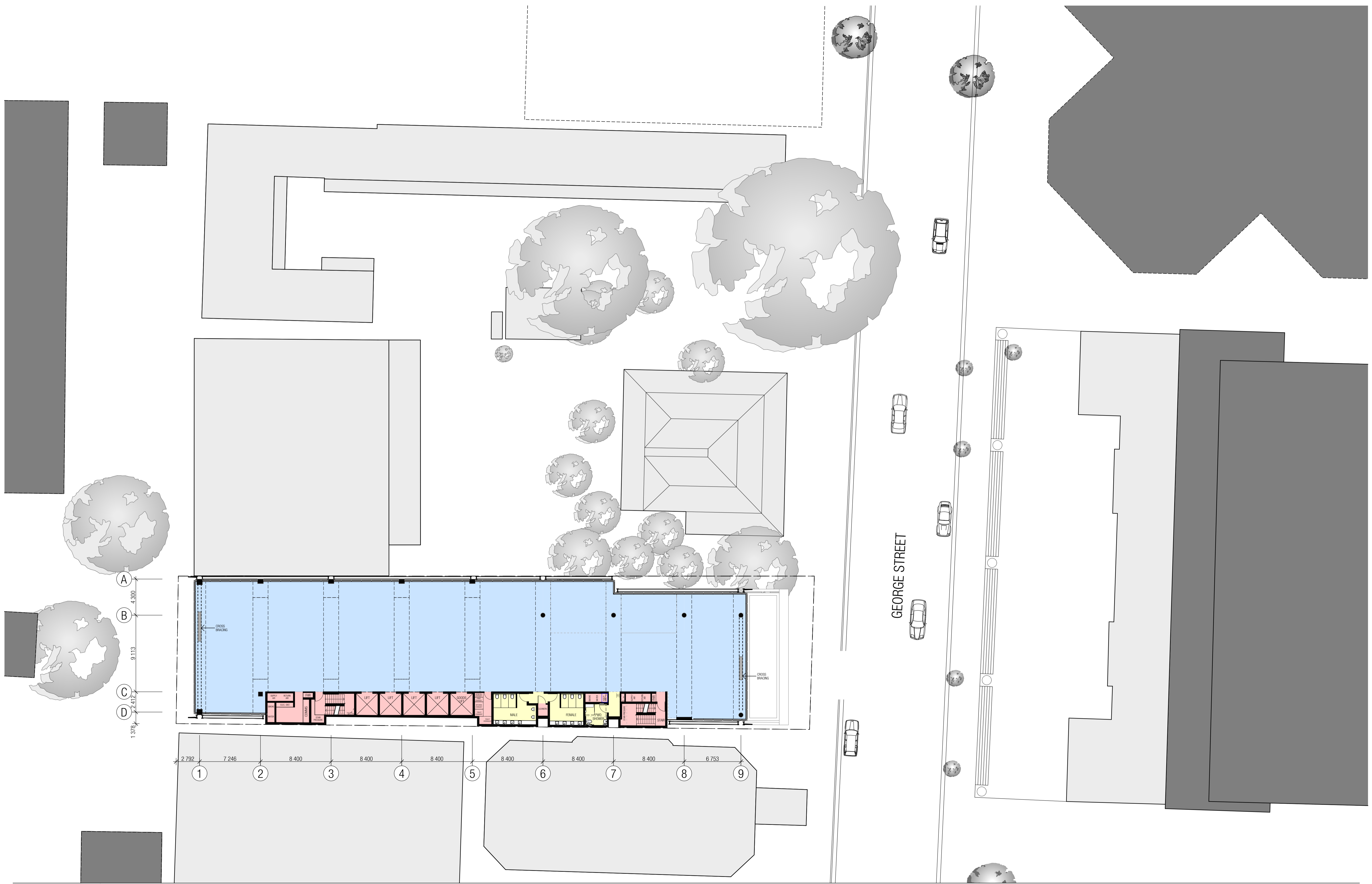

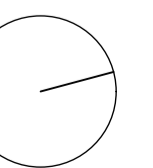
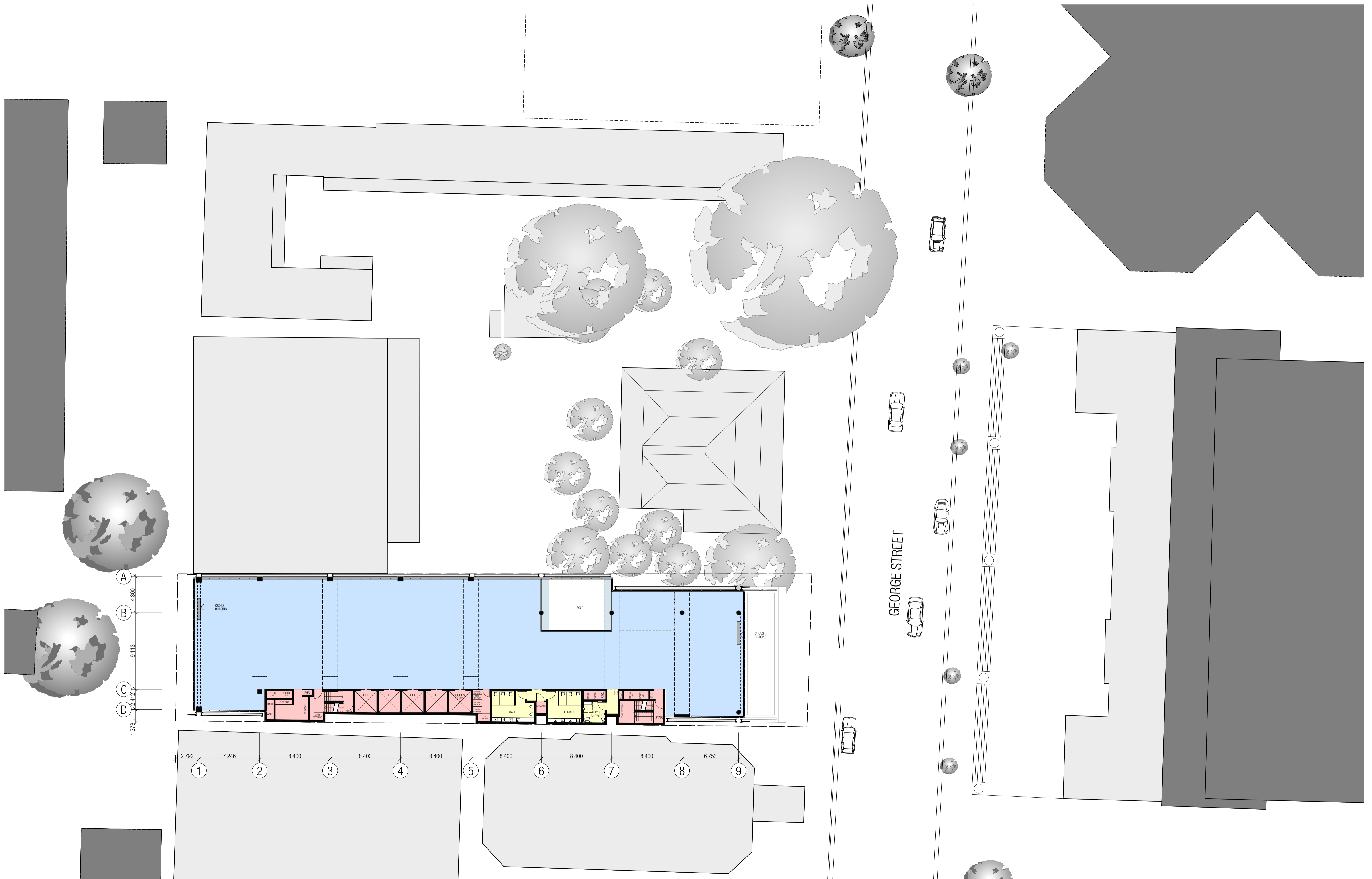

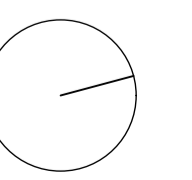
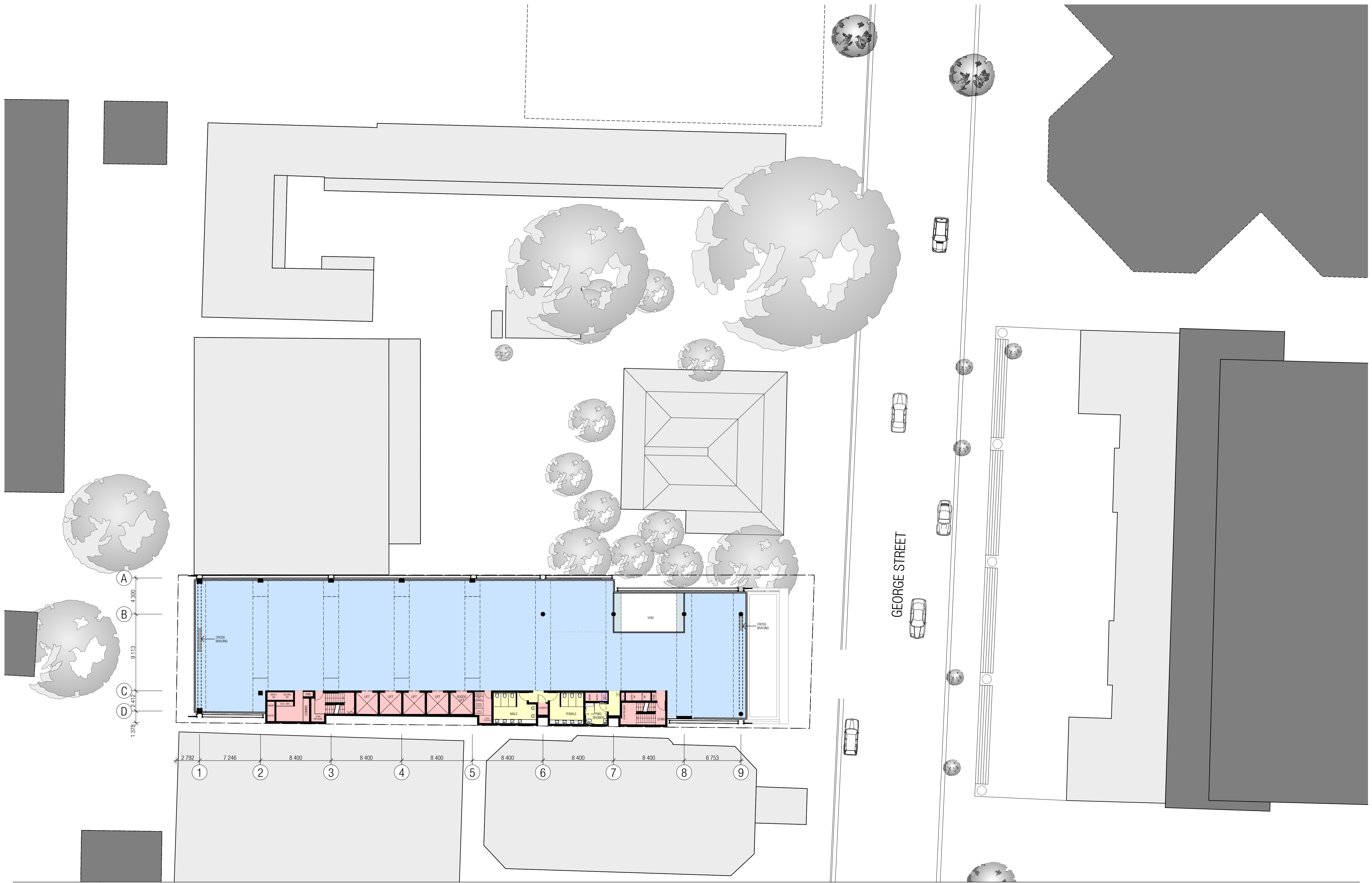

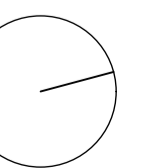
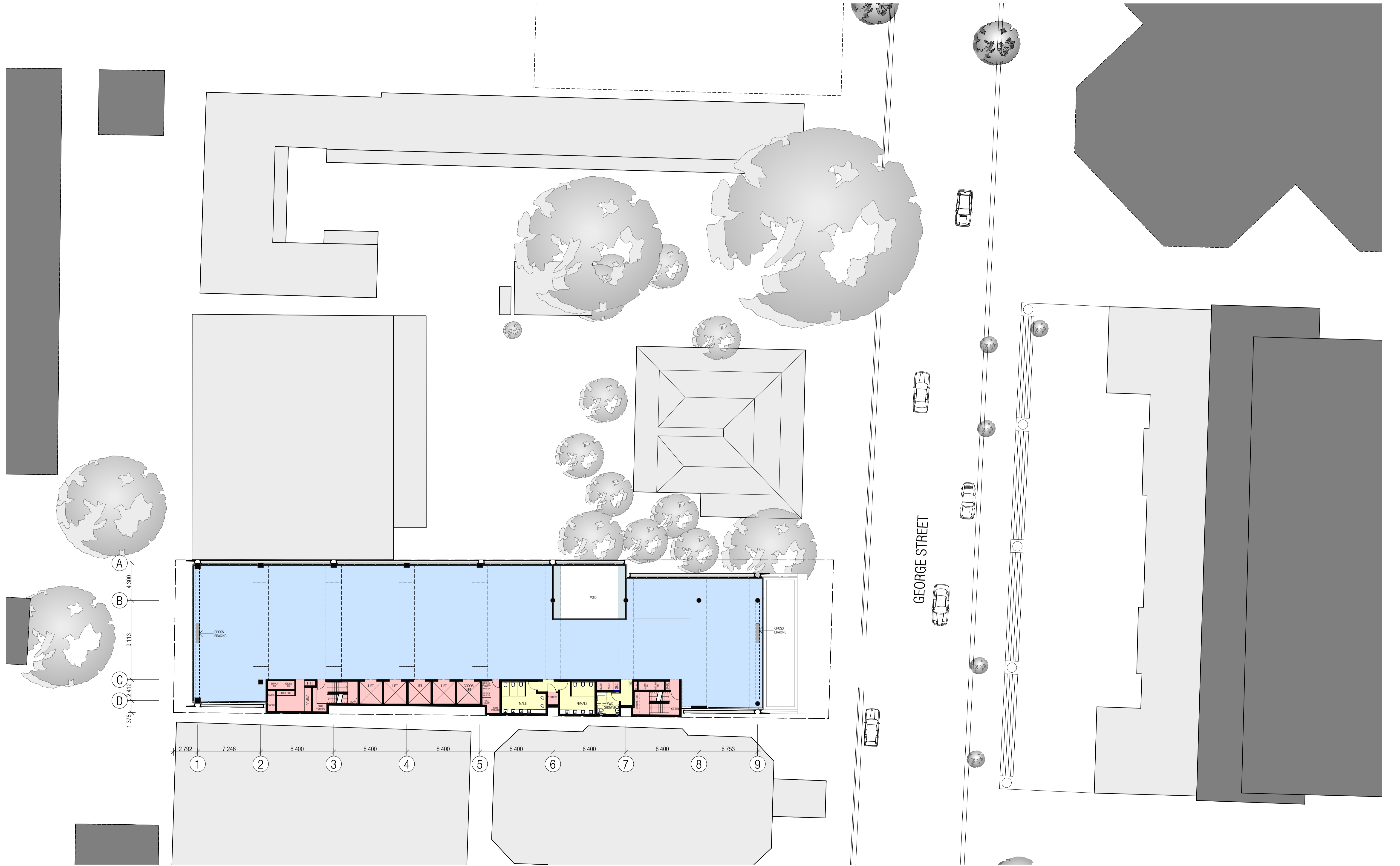

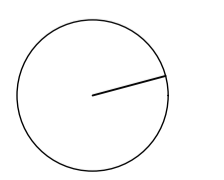
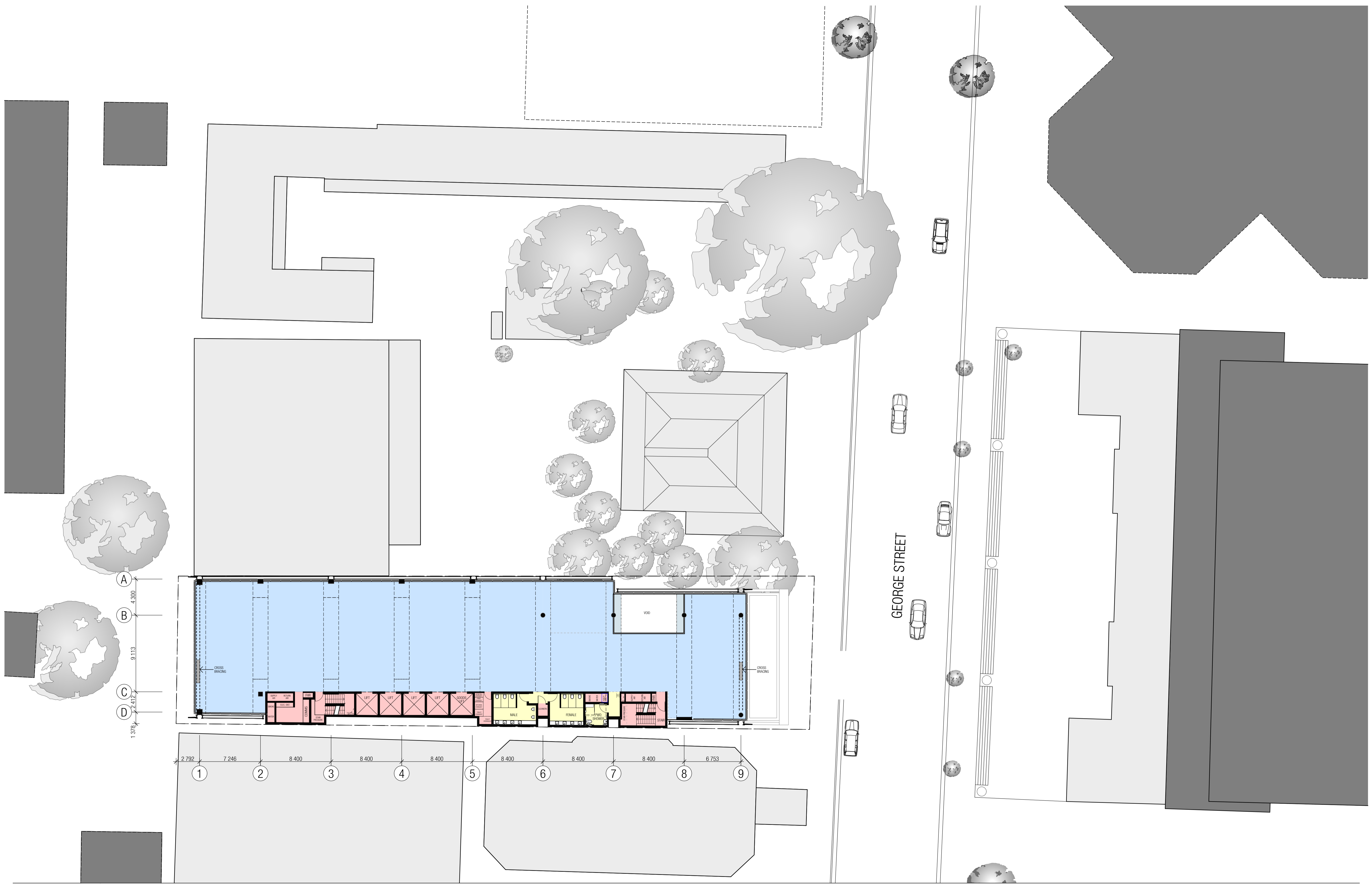

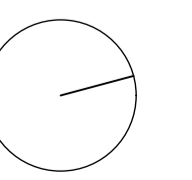
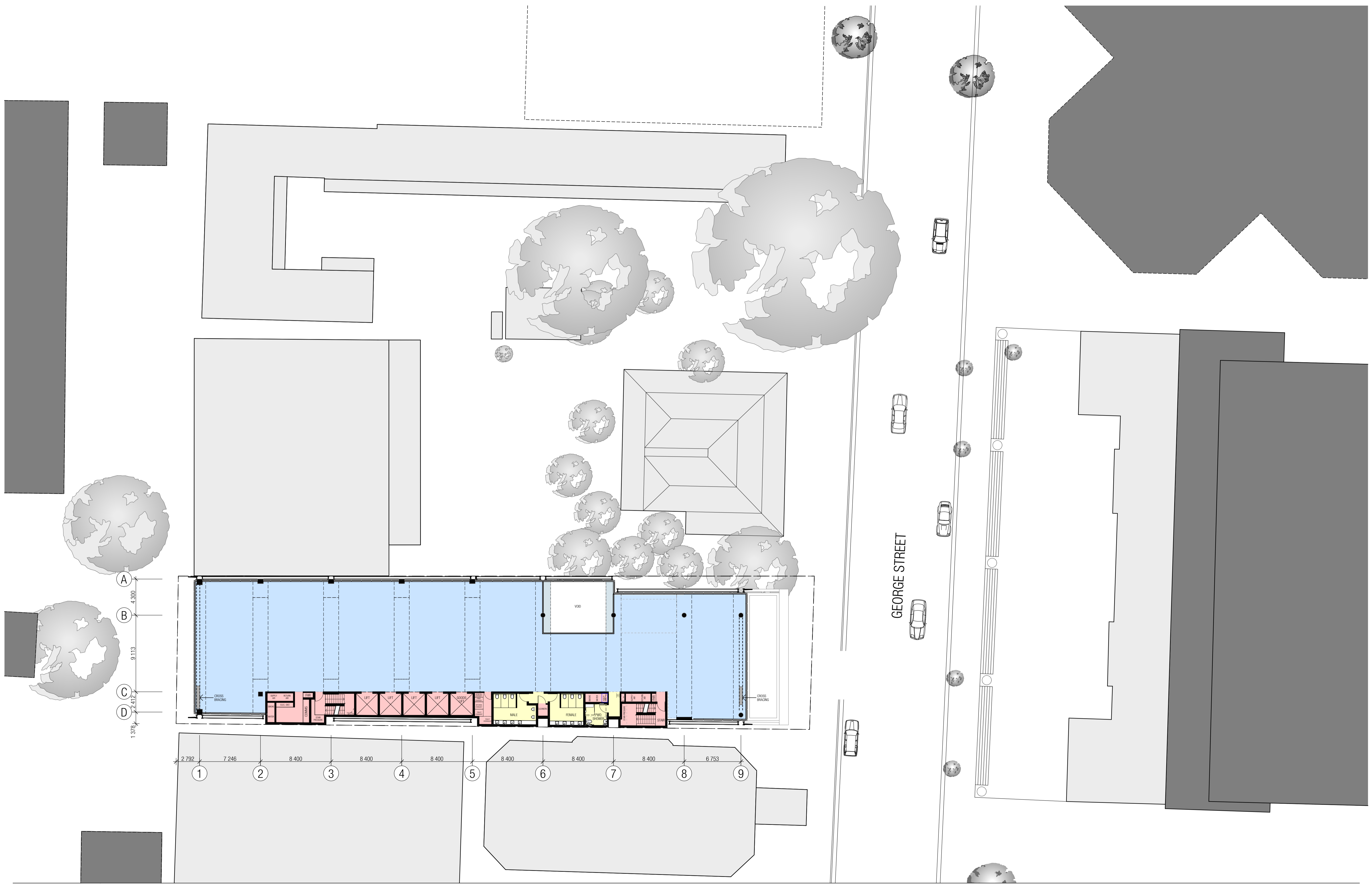

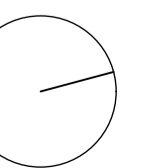
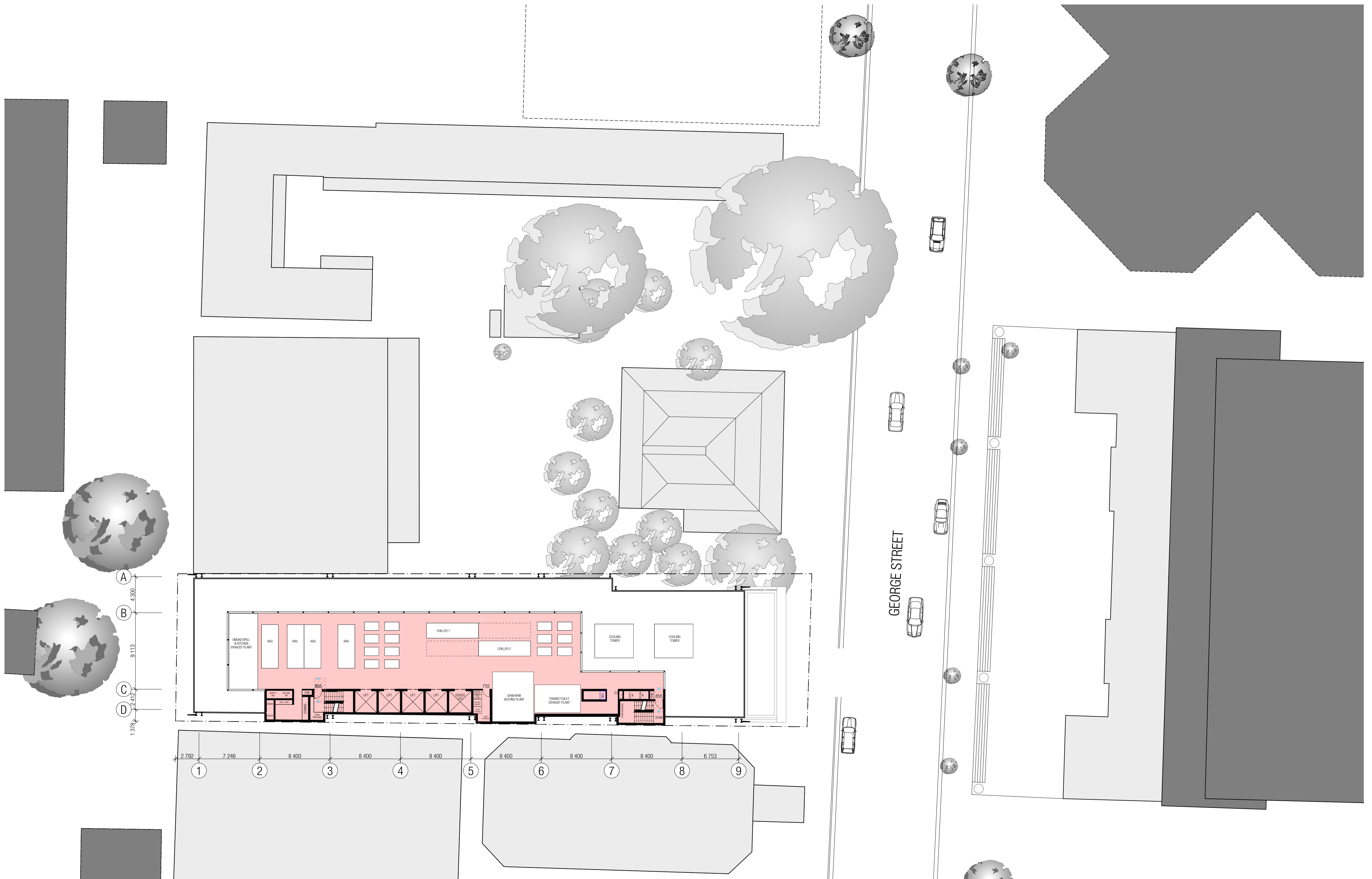

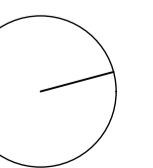
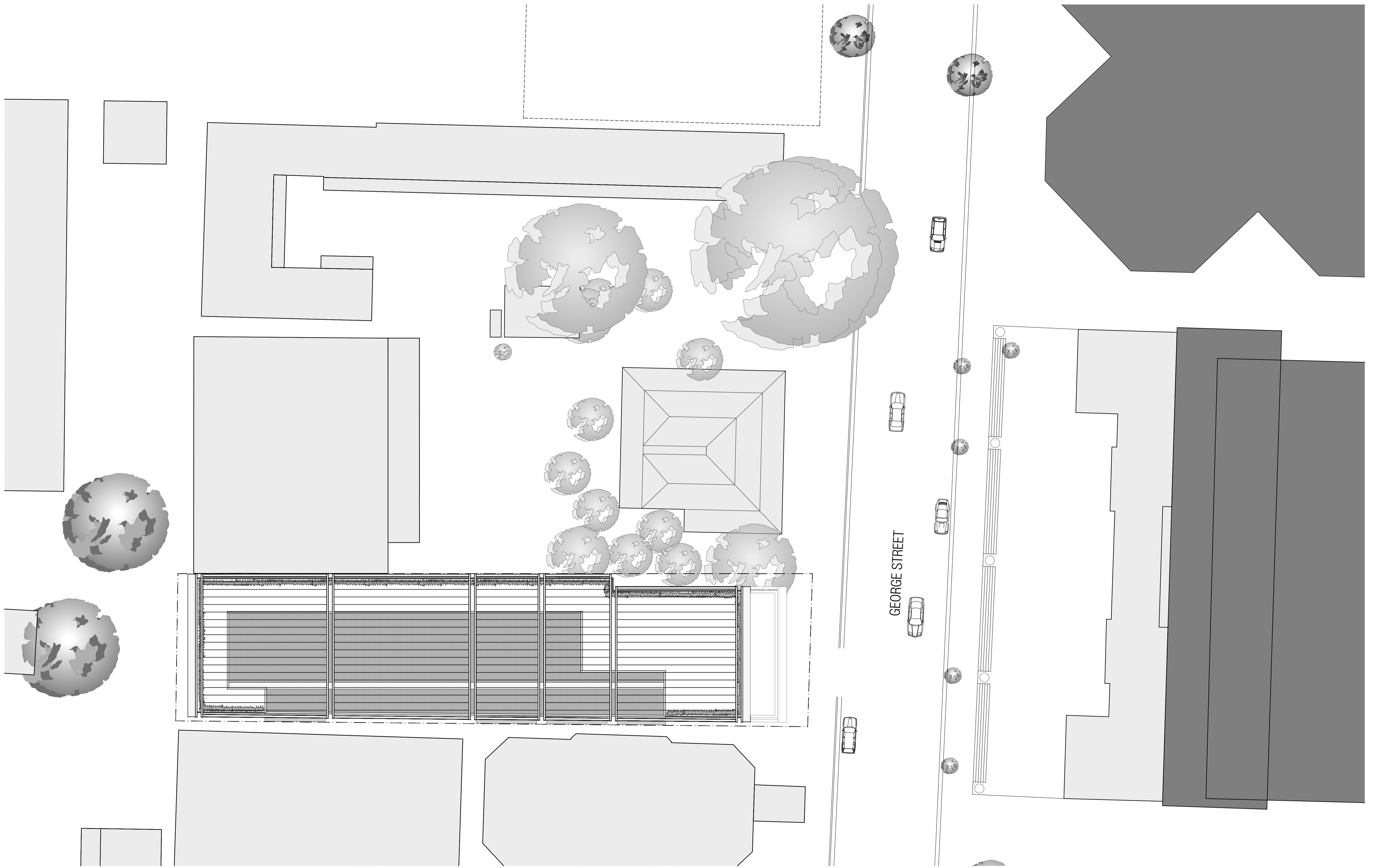

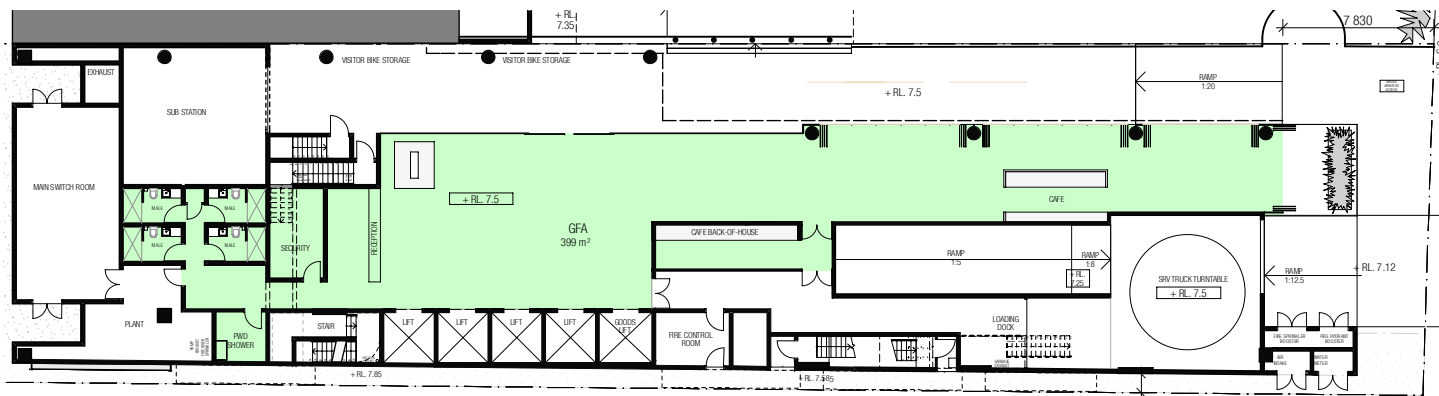

01 PLAN - GROUND GFA
SCALE 1:200

LEGEND:

GROSS FLOOR AREA IS DEFINED AS THE SUM OF THE FLOOR AREA OF EACH STOREY MEASURED FROM THE INTERNAL FACE OF EXTERNAL WALLS, EXCLUDING:

- AREAS FOR VERTICAL CIRCULATION, SUCH AS LIFTS AND STAIRS
- BASEMENTS
- STORAGE
- CARPARKING AND VEHICULAR ACCESS, LOADING AREAS AND ACCESS TO THEM, GARBAGE AND SERVICES
- PLANT ROOMS, LIFT TOWERS AND OTHER AREAS USED EXCLUSIVELY FOR MECHANICAL SERVICES AND DUCTING
- VOIDS ABOVE A FLOOR AT THE LEVEL OF A STOREY OR A STOREY ABOVE

GFA: 11567 m²
FSR: 8.5 : 1

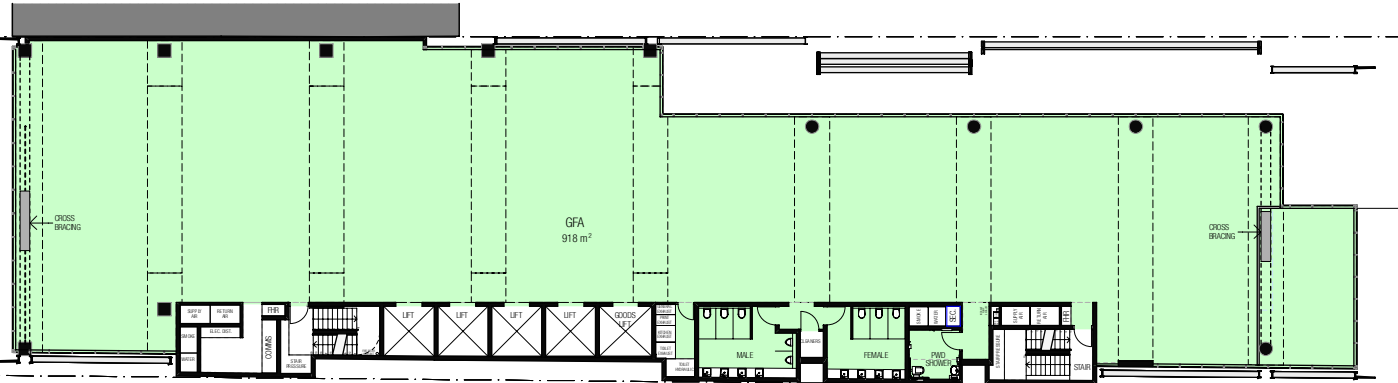

02 PLAN - LEVEL 01 GFA
SCALE 1:200

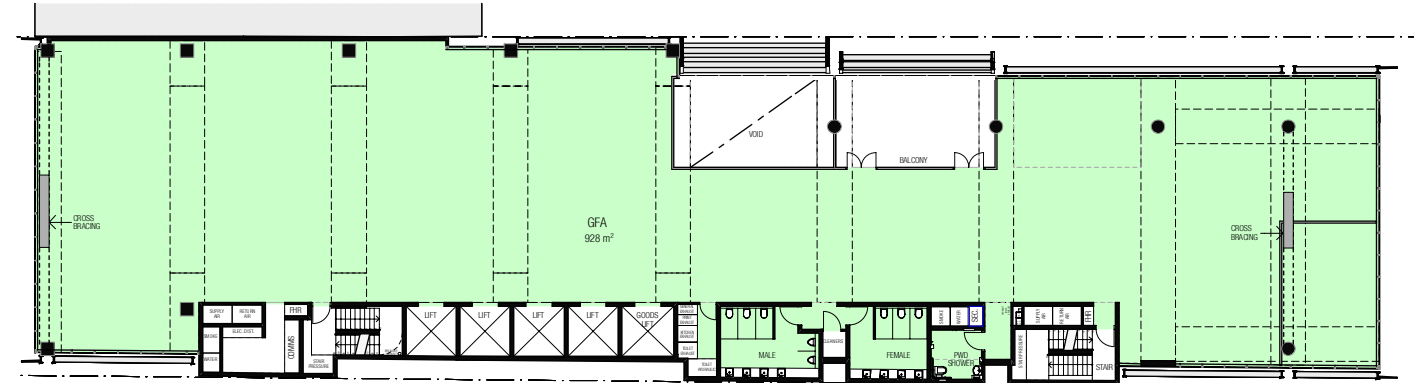

05 PLAN - LEVEL 04 GFA
SCALE 1:200

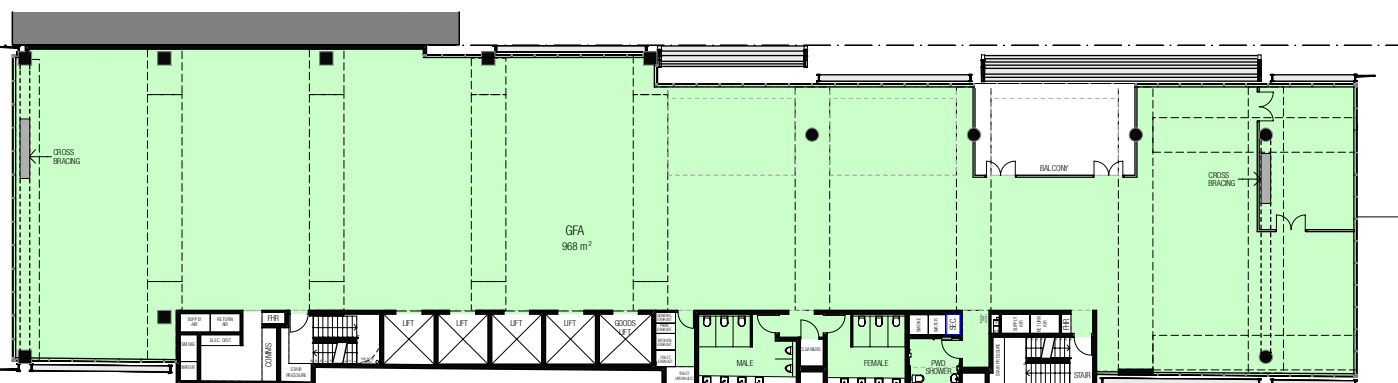

03 PLAN - LEVEL 02 GFA
SCALE 1:200

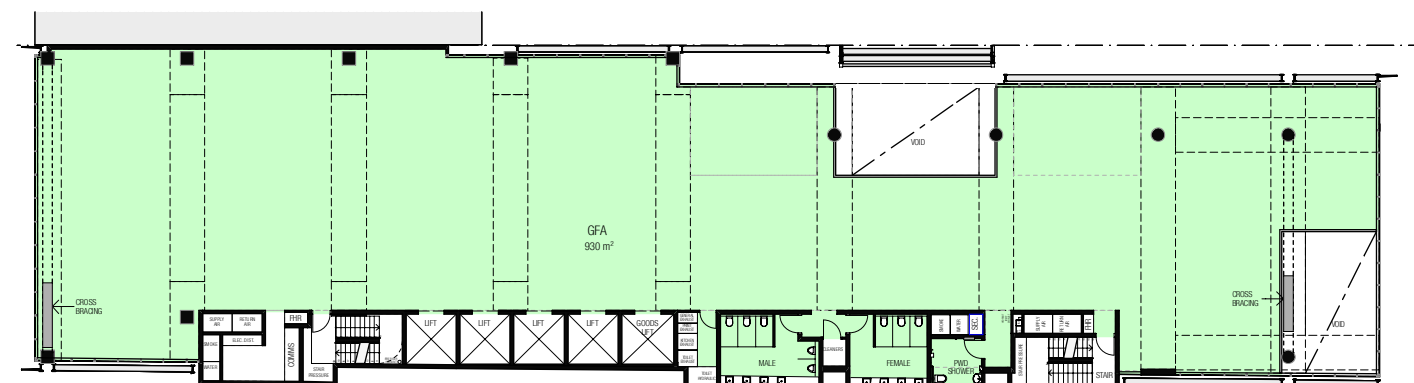

06 PLAN - LEVEL 05 GFA
SCALE 1:200

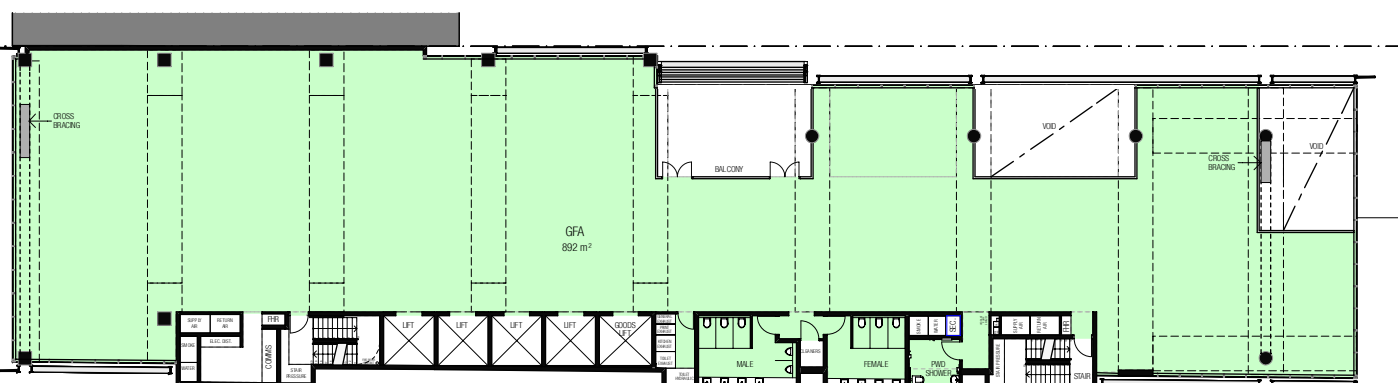

04 PLAN - LEVEL 03 GFA
SCALE 1:200

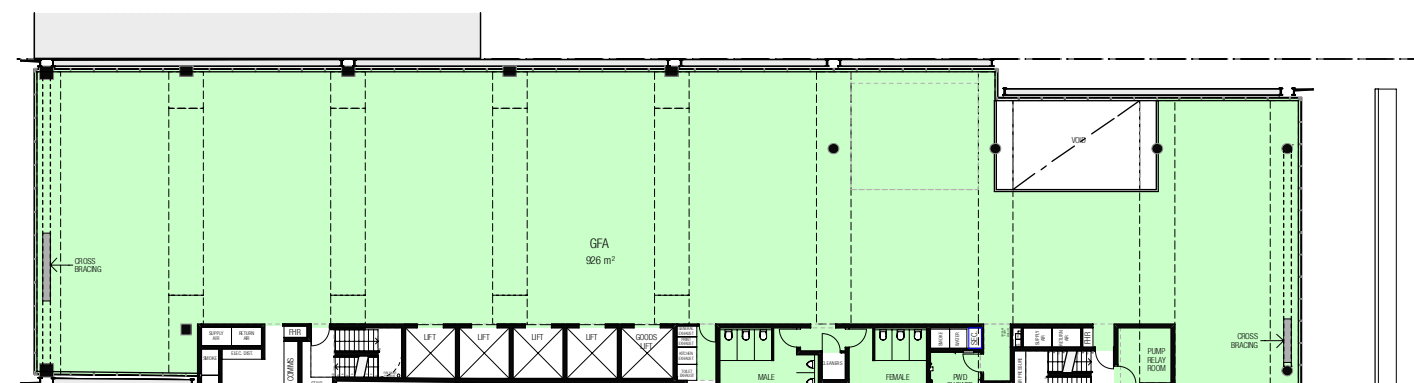

07 PLAN - LEVEL 06
SCALE 1:200



LEGEND:

GROSS FLOOR AREA IS DEFINED AS THE SUM OF THE FLOOR AREA OF EACH STOREY MEASURED FROM THE INTERNAL FACE OF EXTERNAL WALLS, EXCLUDING:

- AREAS FOR VERTICAL CIRCULATION, SUCH AS LIFTS AND STAIRS
- BASEMENTS
- STORAGE
- CARPARKING AND VEHICULAR ACCESS, LOADING AREAS AND ACCESS TO THEM, GARBAGE AND SERVICES
- PLANT ROOMS, LIFT TOWERS AND OTHER AREAS USED EXCLUSIVELY FOR MECHANICAL SERVICES AND DUCTING
- VOIDS ABOVE A FLOOR AT THE LEVEL OF A STOREY OR A STOREY ABOVE

GFA: 11567 m²
FSR: 8.5 : 1

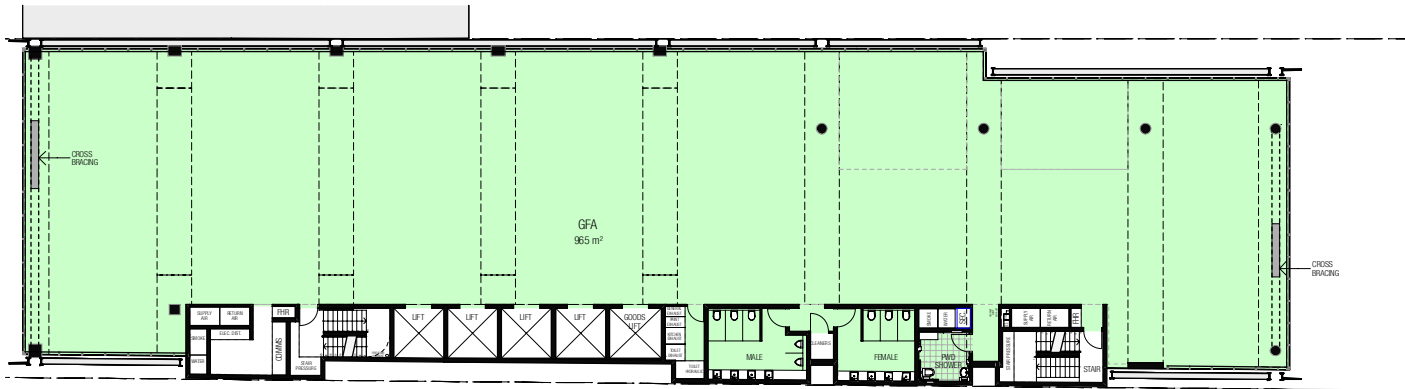

01 PLAN - LEVEL 07
SCALE 1:200

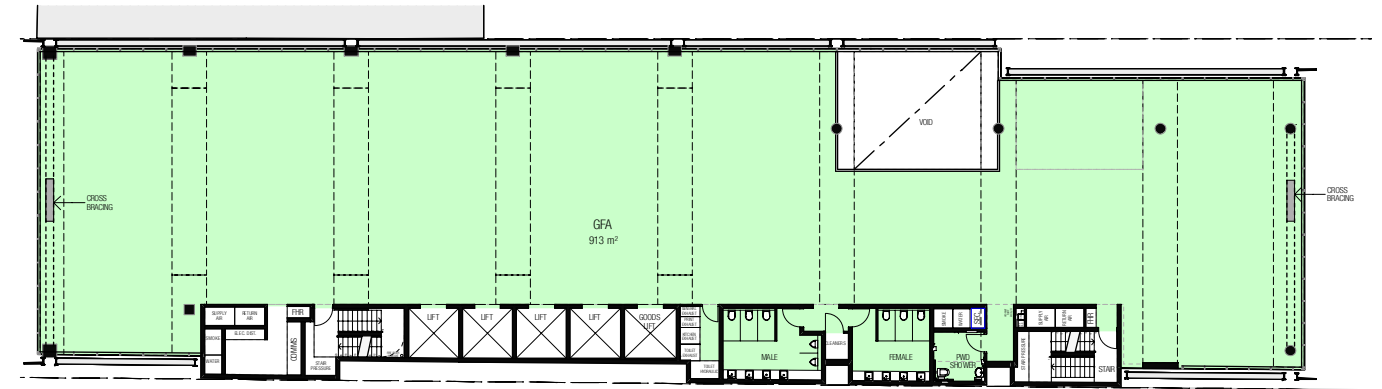

04 PLAN - LEVEL 10 GFA
SCALE 1:200

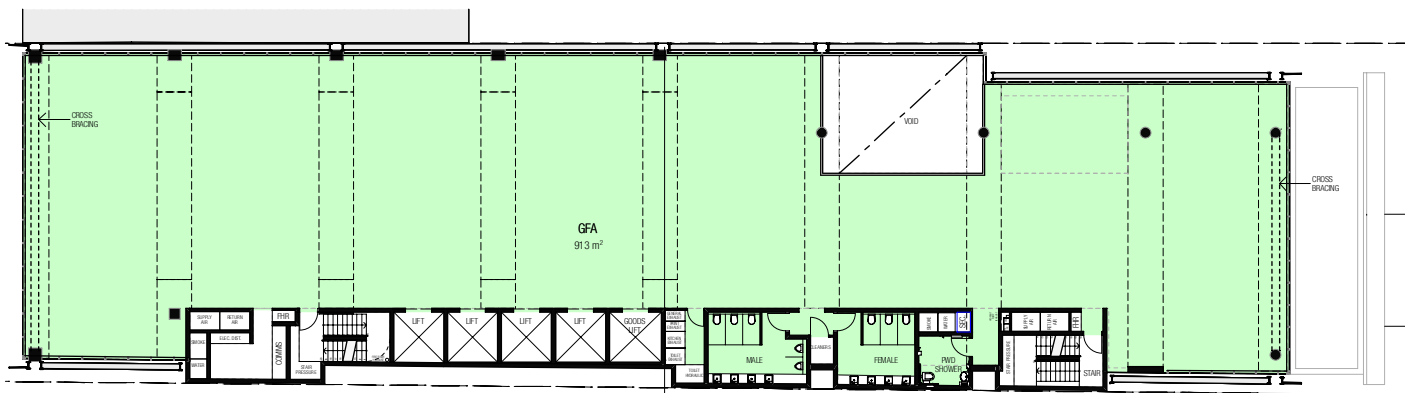

02 PLAN - LEVEL 08
SCALE 1:200

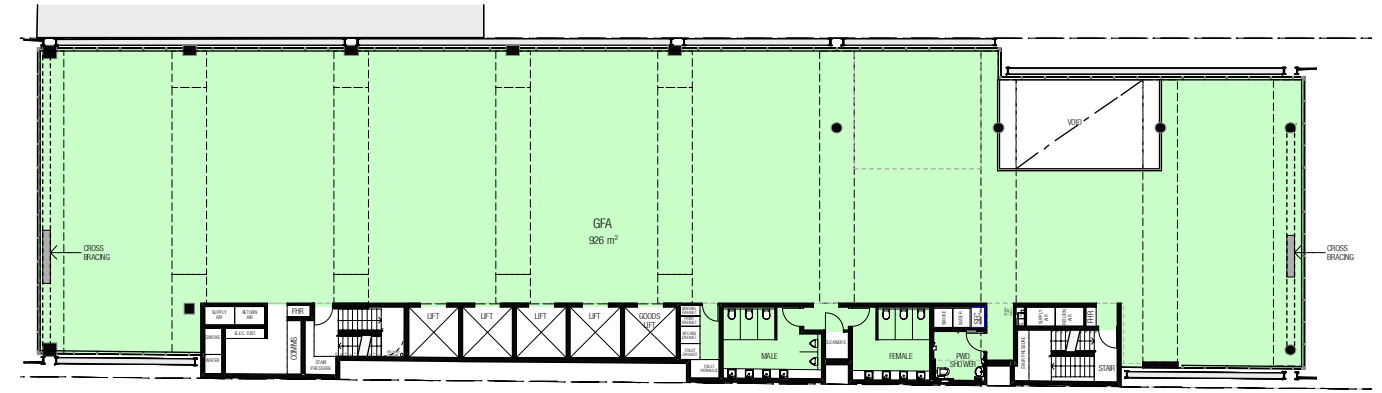

05 PLAN - LEVEL 11 GFA
SCALE 1:200

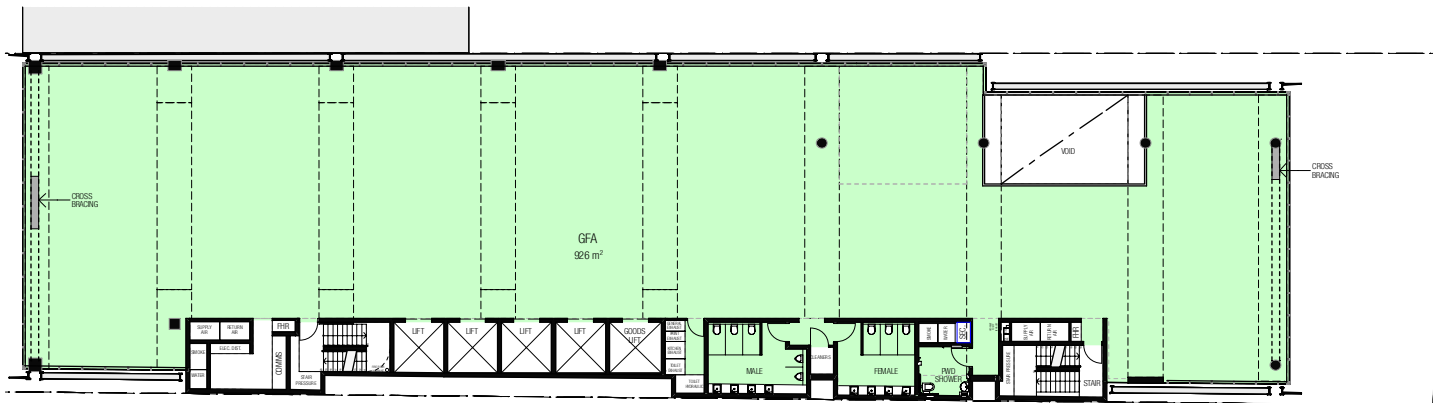

03 PLAN - LEVEL 09
SCALE 1:200

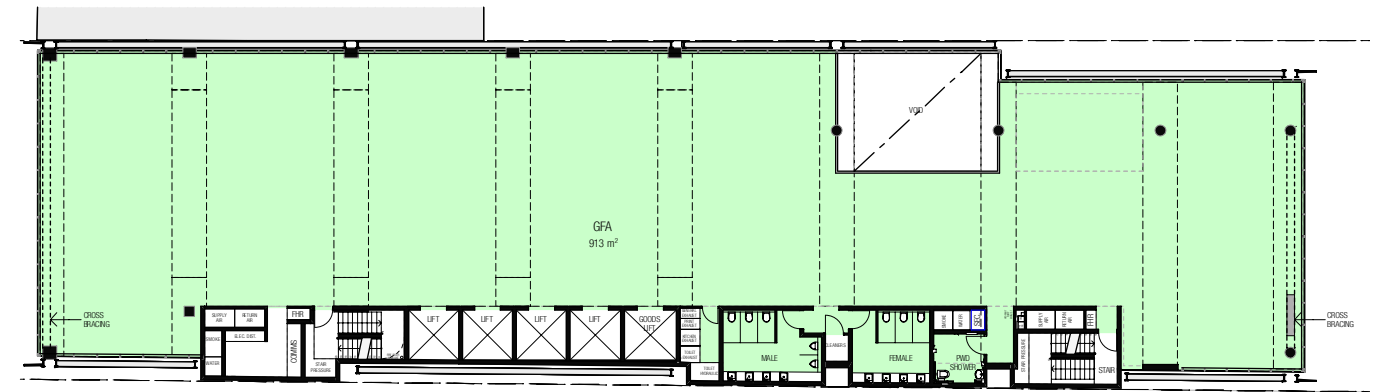

06 PLAN - LEVEL 12 GFA
SCALE 1:200



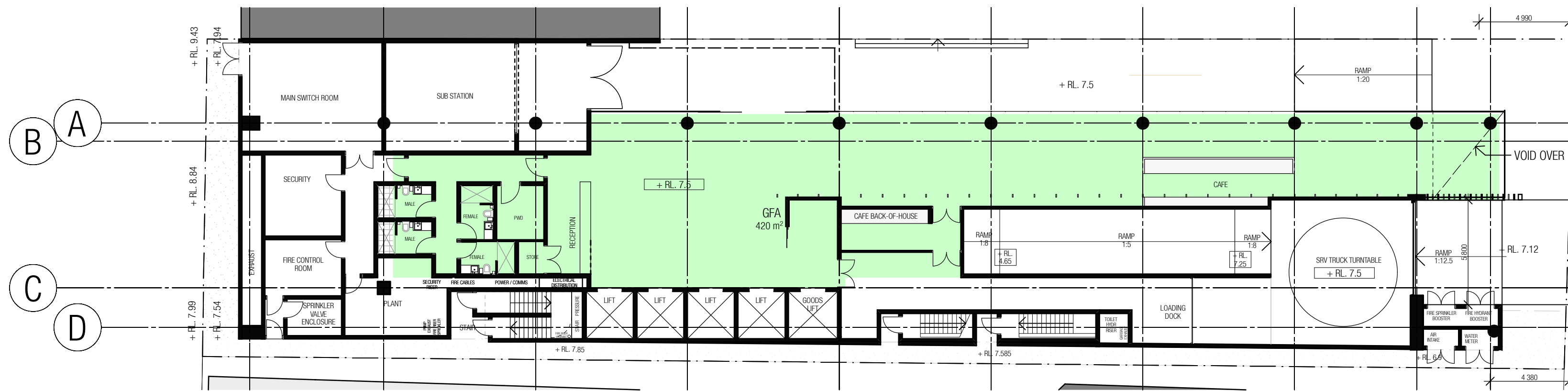

GROSS FLOOR AREA IS DEFINED AS THE SUM OF THE FLOOR AREA OF EACH STOREY MEASURED FROM THE INTERNAL FACE OF EXTERNAL WALLS, EXCLUDING:

- AREAS FOR VERTICAL CIRCULATION, SUCH AS LIFTS AND STAIRS
- BASEMENTS
- STORAGE
- CARPARKING AND VEHICULAR ACCESS, LOADING AREAS AND ACCESS TO THEM, GARBAGE AND SERVICES
- PLANT ROOMS, LIFT TOWERS AND OTHER AREAS USED EXCLUSIVELY FOR MECHANICAL SERVICES AND DUCTING
- VOIDS ABOVE A FLOOR AT THE LEVEL OF A STOREY OR A STOREY ABOVE

01 PLAN - GROUND GFA
SCALE 1:200

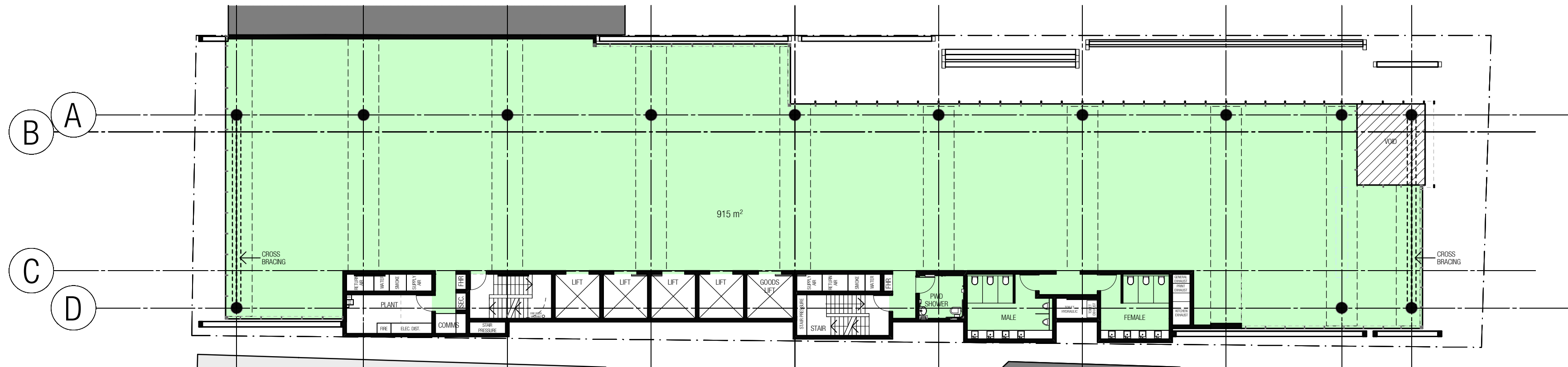

01 PLAN - LEVEL 01 GFA
SCALE 1:200

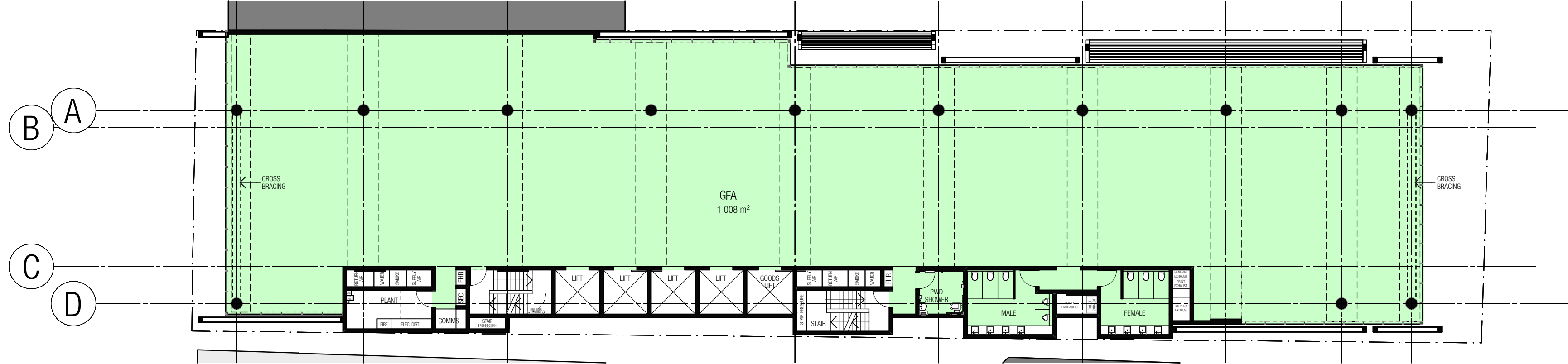

01 PLAN - LEVEL 02 GFA
SCALE 1:200

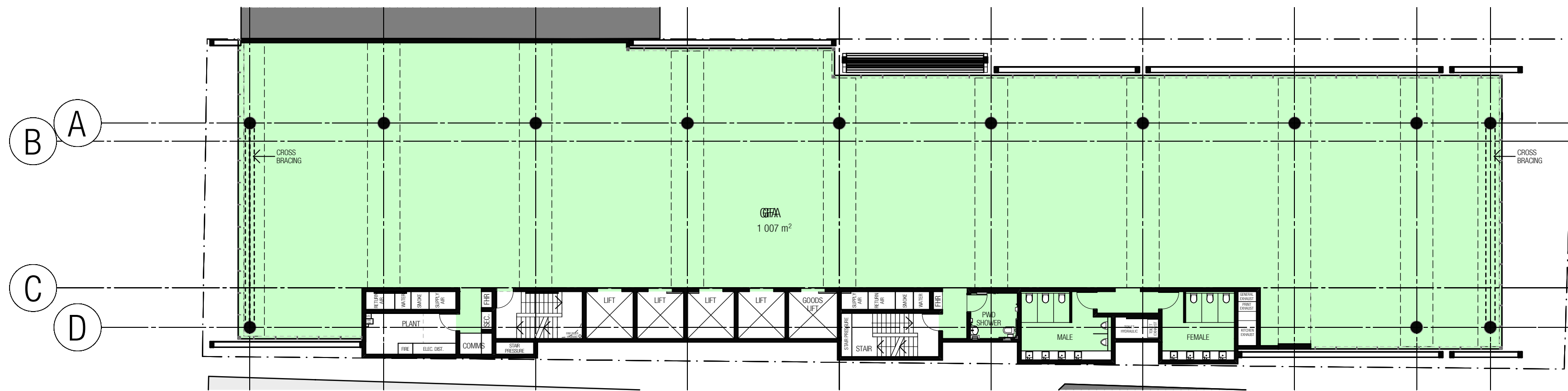

GROSS FLOOR AREA IS DEFINED AS THE SUM OF THE FLOOR AREA OF EACH STOREY MEASURED FROM THE INTERNAL FACE OF EXTERNAL WALLS, EXCLUDING:

- AREAS FOR VERTICAL CIRCULATION, SUCH AS LIFTS AND STAIRS
- BASEMENTS
- STORAGE
- CARPARKING AND VEHICULAR ACCESS, LOADING AREAS AND ACCESS TO THEM, GARBAGE AND SERVICES
- PLANT ROOMS, LIFT TOWERS AND OTHER AREAS USED EXCLUSIVELY FOR MECHANICAL SERVICES AND DUCTING
- VOIDS ABOVE A FLOOR AT THE LEVEL OF A STOREY OR A STOREY ABOVE

01 PLAN - LEVEL 03 GFA
SCALE 1:200

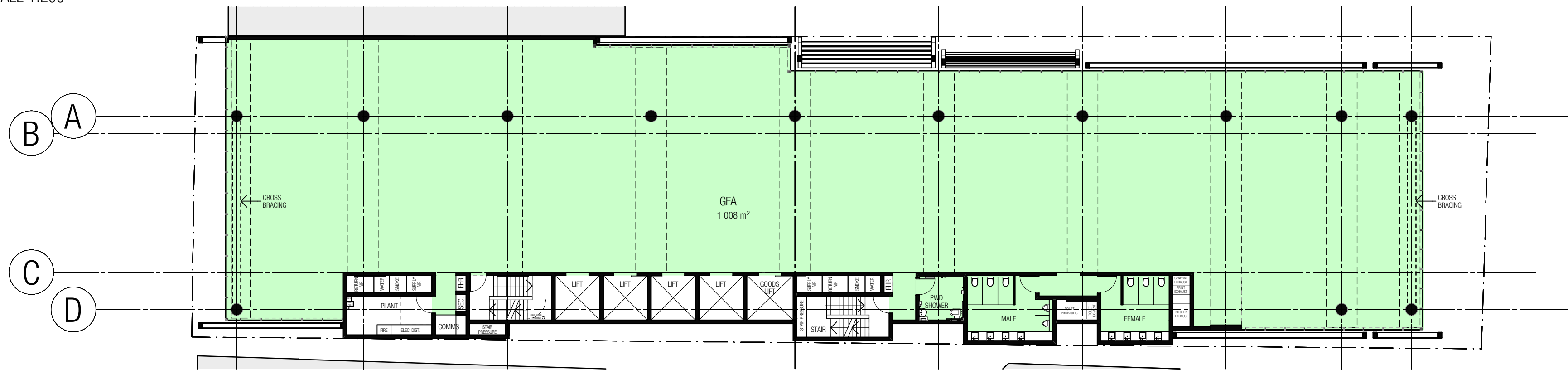

01 PLAN - LEVEL 04 GFA
SCALE 1:200

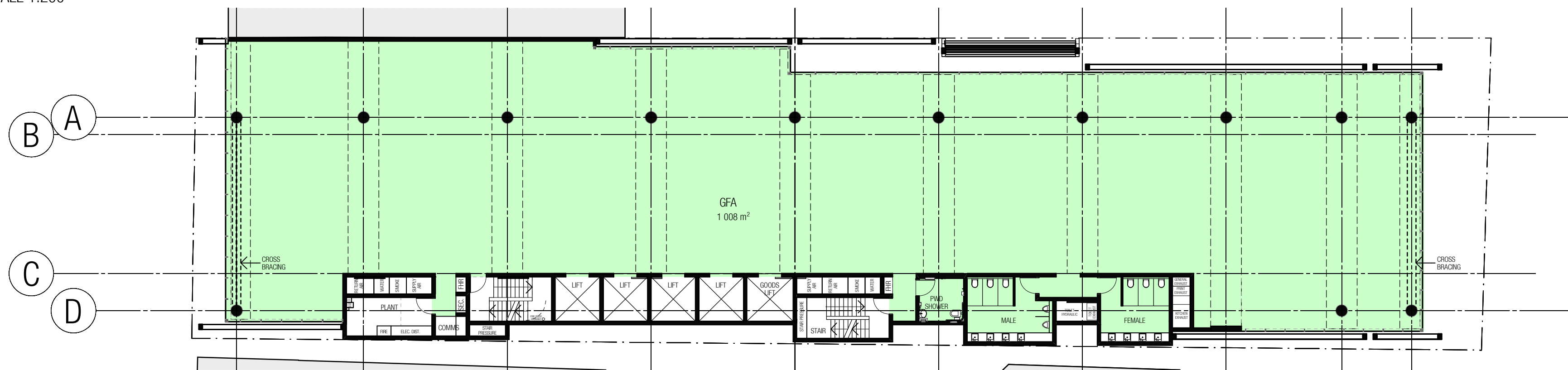

01 PLAN - LEVEL 05 GFA
SCALE 1:200

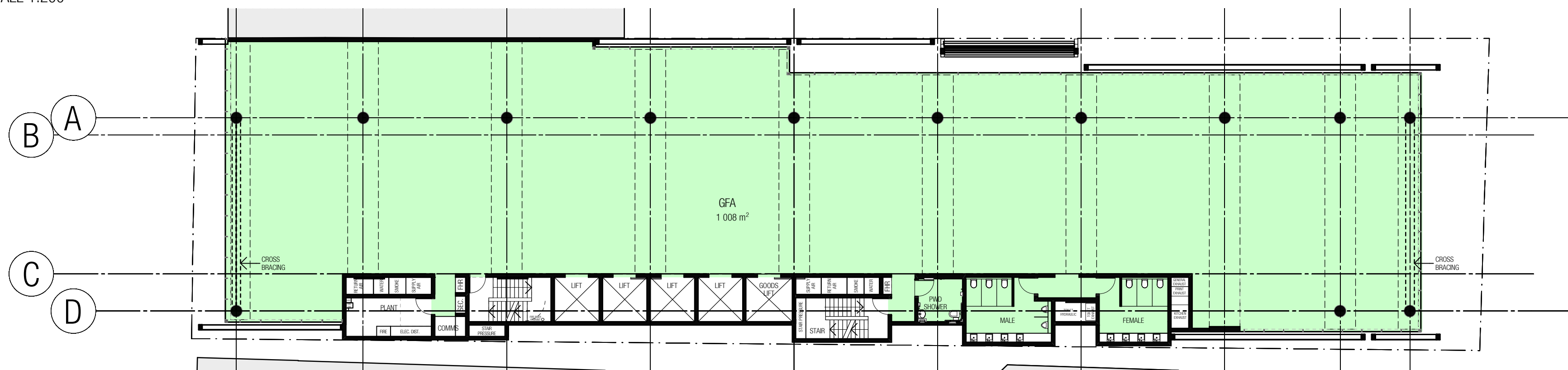
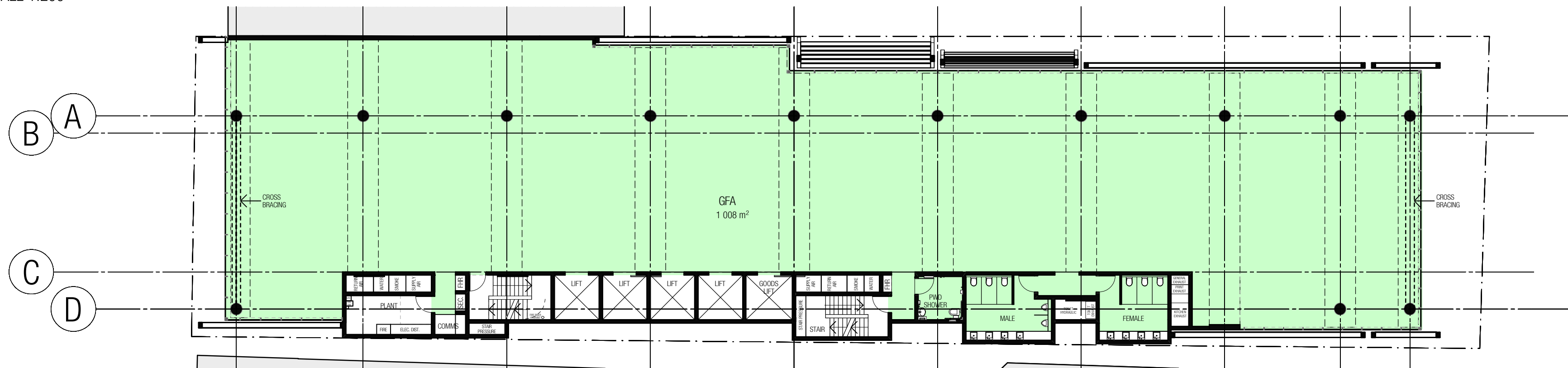
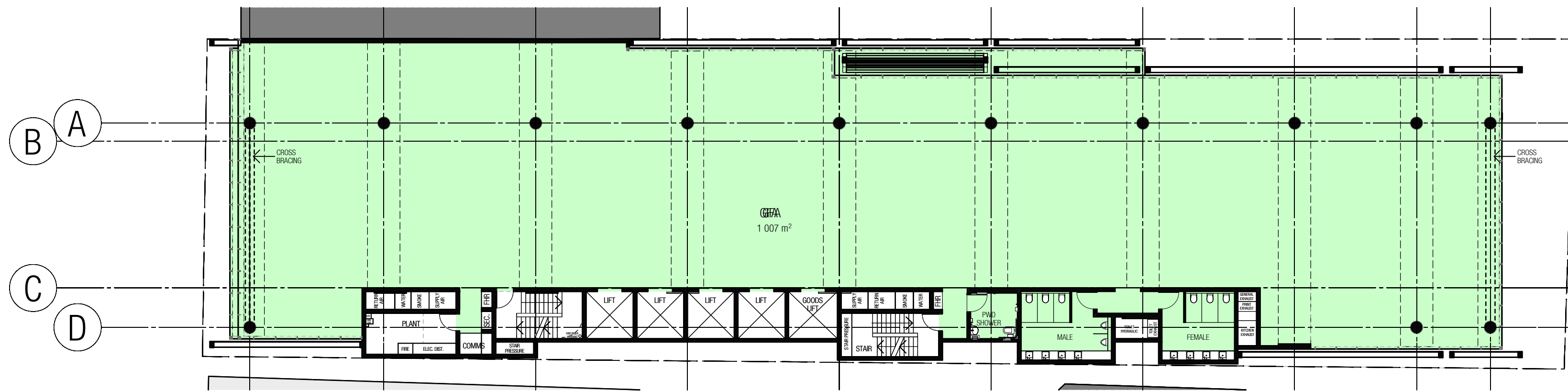

GROSS FLOOR AREA IS DEFINED AS THE SUM OF THE FLOOR AREA OF EACH STOREY MEASURED FROM THE INTERNAL FACE OF EXTERNAL WALLS, EXCLUDING:

- AREAS FOR VERTICAL CIRCULATION, SUCH AS LIFTS AND STAIRS
- BASEMENTS
- STORAGE
- CARPARKING AND VEHICULAR ACCESS, LOADING AREAS AND ACCESS TO THEM, GARBAGE AND SERVICES
- PLANT ROOMS, LIFT TOWERS AND OTHER AREAS USED EXCLUSIVELY FOR MECHANICAL SERVICES AND DUCTING
- VOIDS ABOVE A FLOOR AT THE LEVEL OF A STOREY OR A STOREY ABOVE

GROSS FLOOR AREA IS DEFINED AS THE SUM OF THE FLOOR AREA OF EACH STOREY MEASURED FROM THE INTERNAL FACE OF EXTERNAL WALLS, EXCLUDING:

- AREAS FOR VERTICAL CIRCULATION, SUCH AS LIFTS AND STAIRS
- BASEMENTS
- STORAGE
- CARPARKING AND VEHICULAR ACCESS, LOADING AREAS AND ACCESS TO THEM, GARBAGE AND SERVICES
- PLANT ROOMS, LIFT TOWERS AND OTHER AREAS USED EXCLUSIVELY FOR MECHANICAL SERVICES AND DUCTING
- VOIDS ABOVE A FLOOR AT THE LEVEL OF A STOREY OR A STOREY ABOVE

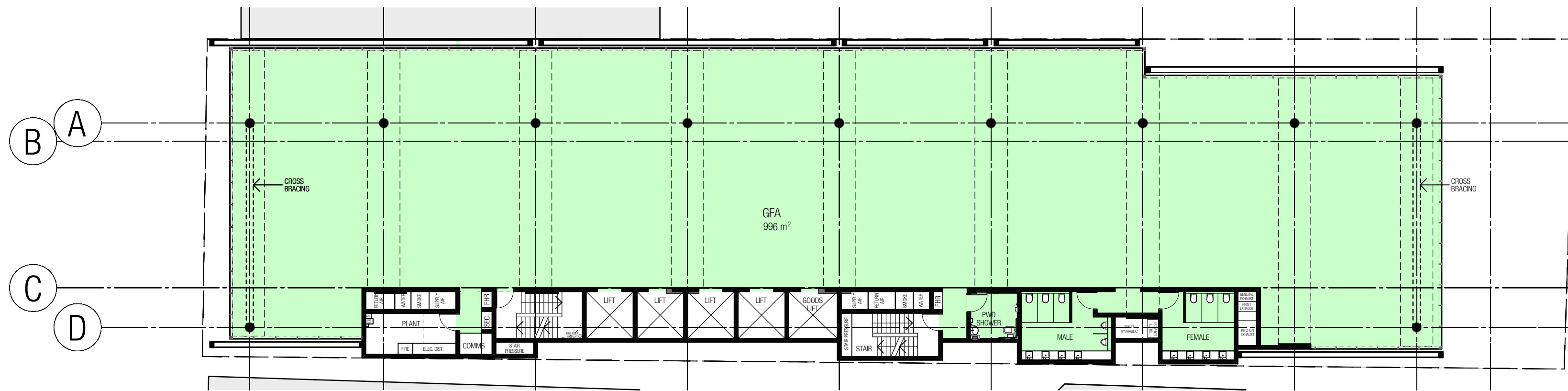

01 PLAN - LEVEL 10 GFA
SCALE 1:200

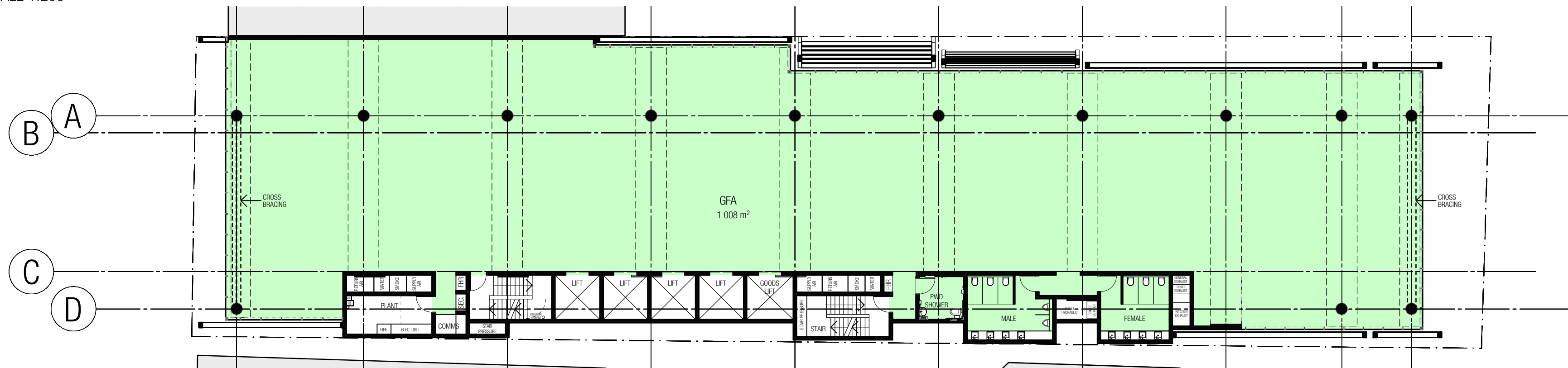

01 PLAN - LEVEL 04 GFA
SCALE 1:200

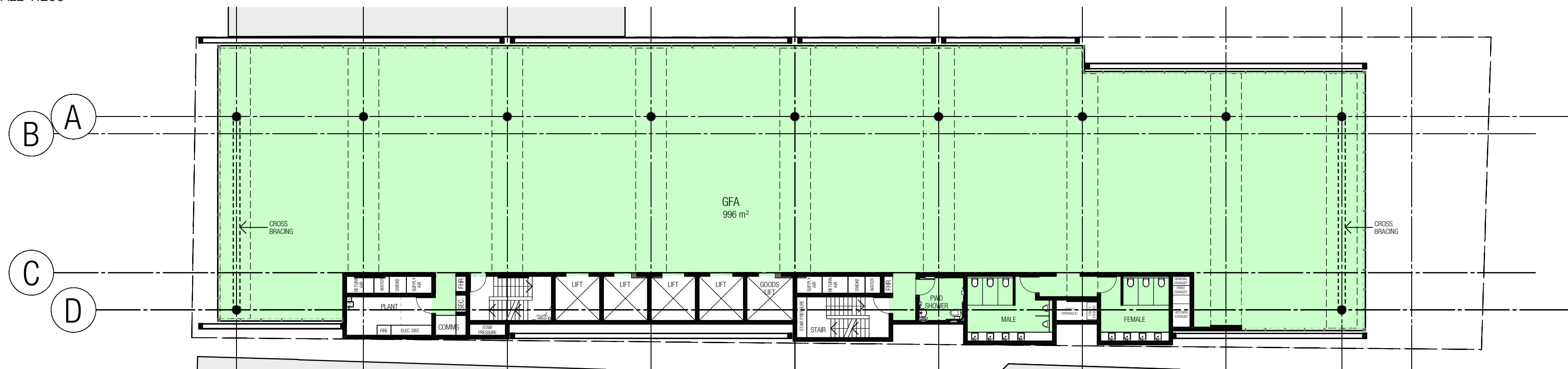

01 PLAN - LEVEL 11 GFA
SCALE 1:200

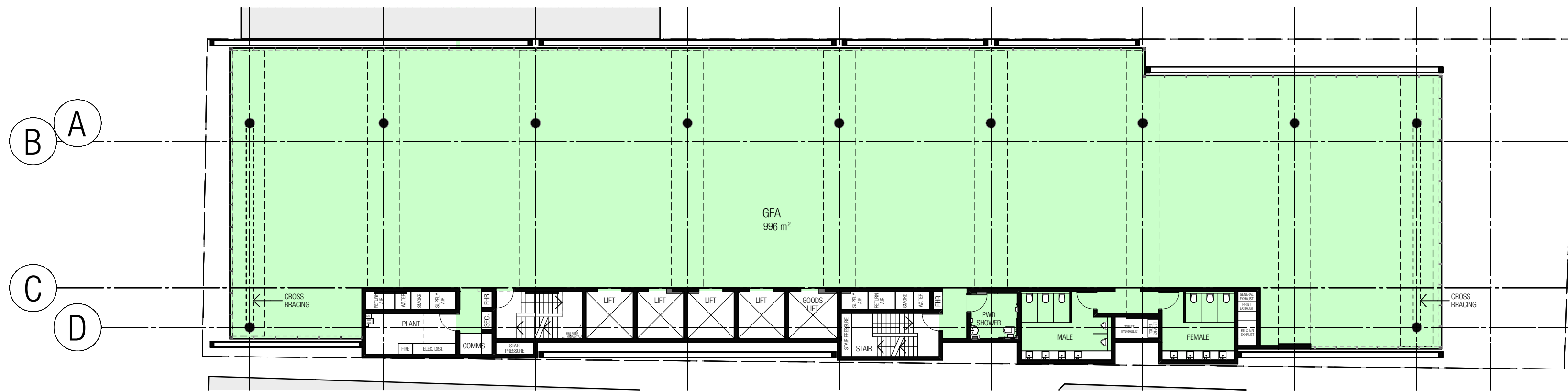

GROSS FLOOR AREA IS DEFINED AS THE SUM OF THE FLOOR AREA OF EACH STOREY MEASURED FROM THE INTERNAL FACE OF EXTERNAL WALLS, EXCLUDING:

- AREAS FOR VERTICAL CIRCULATION, SUCH AS LIFTS AND STAIRS
- BASEMENTS
- STORAGE
- CARPARKING AND VEHICULAR ACCESS, LOADING AREAS AND ACCESS TO THEM, GARBAGE AND SERVICES
- PLANT ROOMS, LIFT TOWERS AND OTHER AREAS USED EXCLUSIVELY FOR MECHANICAL SERVICES AND DUCTING
- VOIDS ABOVE A FLOOR AT THE LEVEL OF A STOREY OR A STOREY ABOVE

01 PLAN - LEVEL 12 GFA
SCALE 1:200

- FFL 65 000
ROOF APEX
- FFL 58 500
ROOF PLANT
- FFL 54 750
LEVEL 12
- FFL 51 000
LEVEL 11
- FFL 47 250
LEVEL 10
- FFL 43 500
LEVEL 09
- FFL 39 750
LEVEL 08
- FFL 36 000
LEVEL 07
- FFL 32 250
LEVEL 06
- FFL 28 500
LEVEL 05
- FFL 24 750
LEVEL 04
- FFL 21 000
LEVEL 03
- FFL 17 250
LEVEL 02
- FFL 13 500
LEVEL 01
- FFL 7 500
LEVEL 00

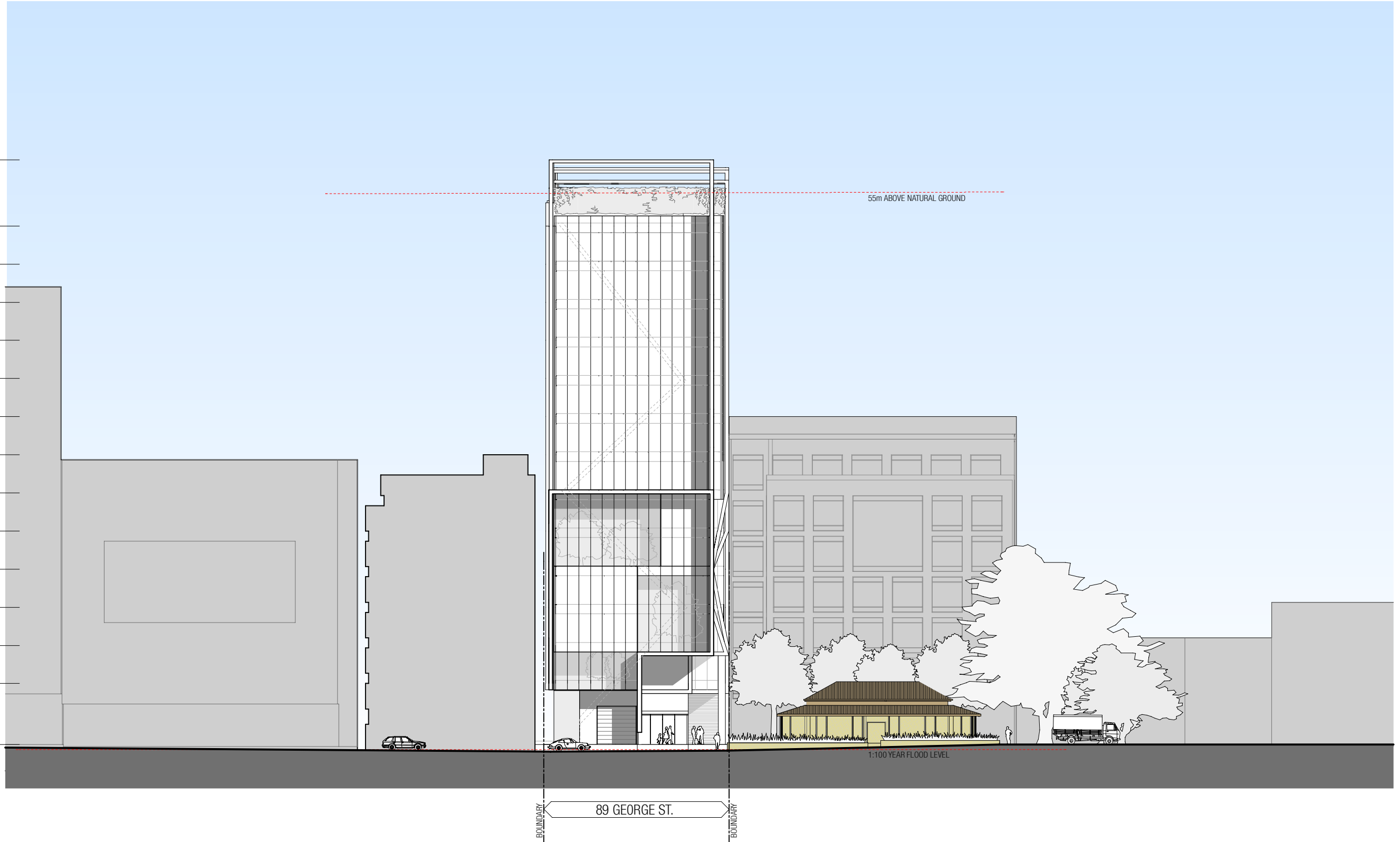

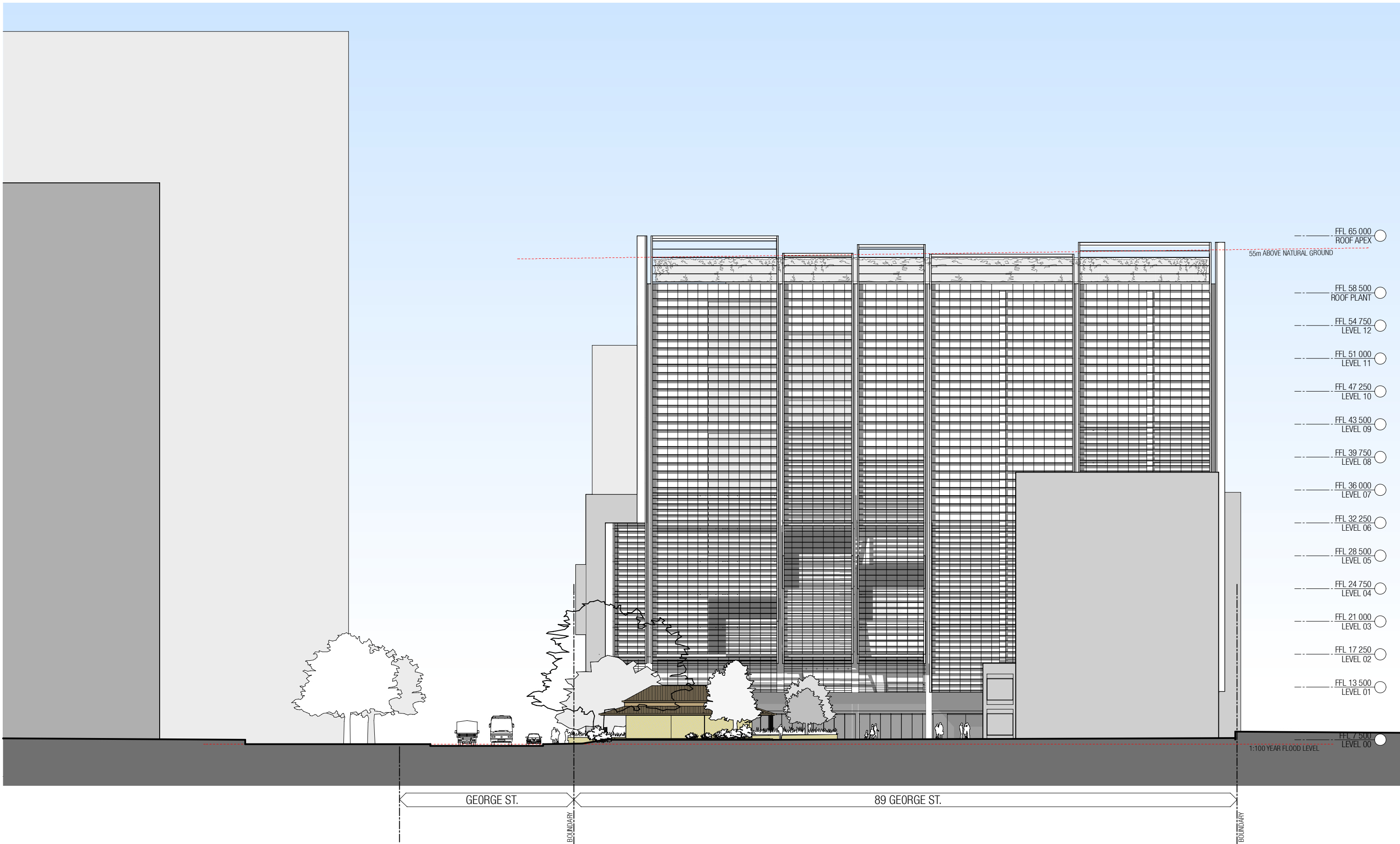

- FFL 65 000
ROOF APEX
- FFL 58 500
ROOF PLANT
- FFL 54 750
LEVEL 12
- FFL 51 000
LEVEL 11
- FFL 47 250
LEVEL 10
- FFL 43 500
LEVEL 09
- FFL 39 750
LEVEL 08
- FFL 36 000
LEVEL 07
- FFL 32 250
LEVEL 06
- FFL 28 500
LEVEL 05
- FFL 24 750
LEVEL 04
- FFL 21 000
LEVEL 03
- FFL 17 250
LEVEL 02
- FFL 13 500
LEVEL 01
- FFL 7 500
LEVEL 00

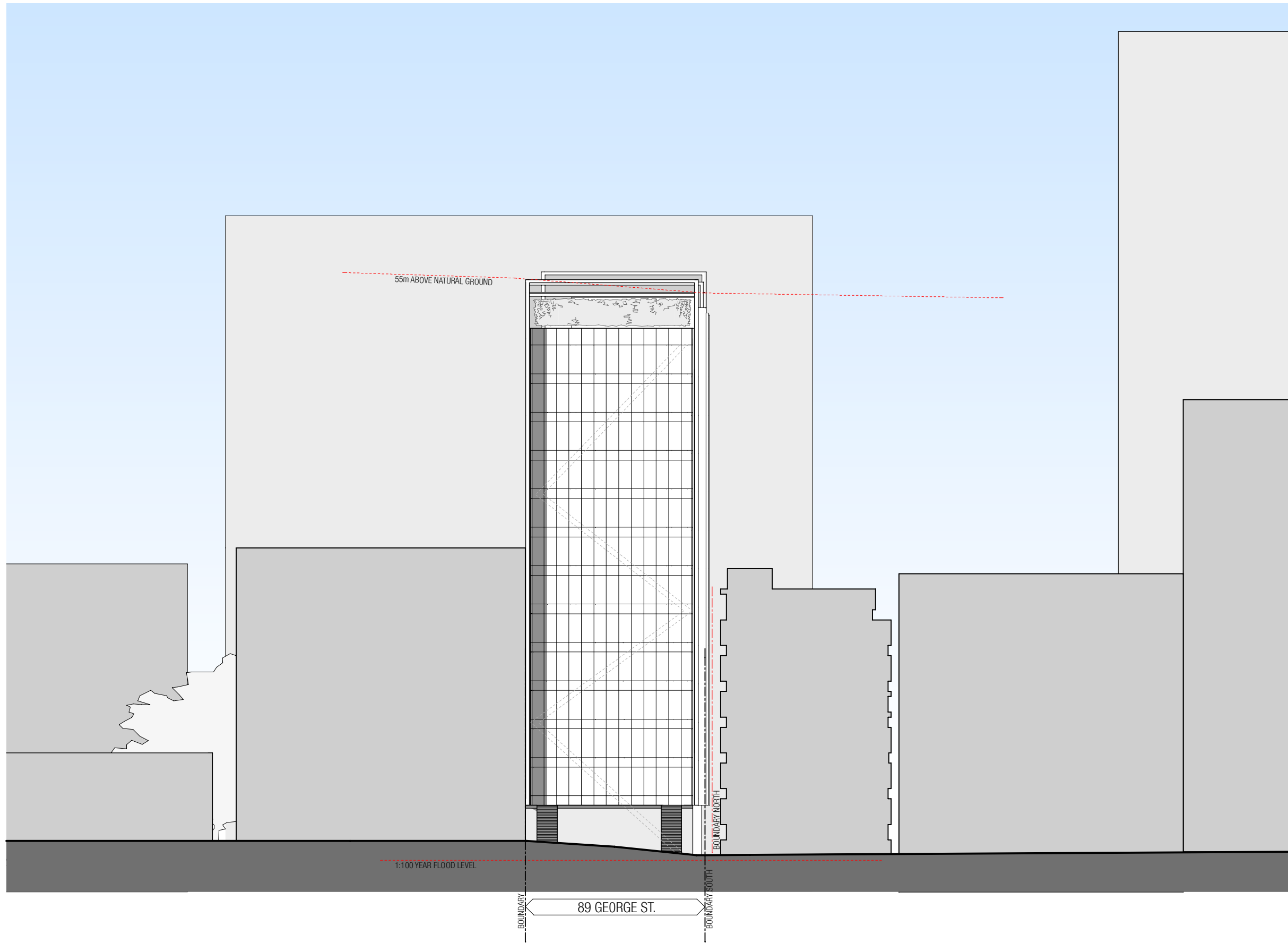

- FFL 65 000
ROOF APEX
- FFL 58 500
ROOF PLANT
- FFL 54 750
LEVEL 12
- FFL 51 000
LEVEL 11
- FFL 47 250
LEVEL 10
- FFL 43 500
LEVEL 09
- FFL 39 750
LEVEL 08
- FFL 36 000
LEVEL 07
- FFL 32 250
LEVEL 06
- FFL 28 500
LEVEL 05
- FFL 24 750
LEVEL 04
- FFL 21 000
LEVEL 03
- FFL 17 250
LEVEL 02
- FFL 13 500
LEVEL 01
- FFL 7 500
LEVEL 00

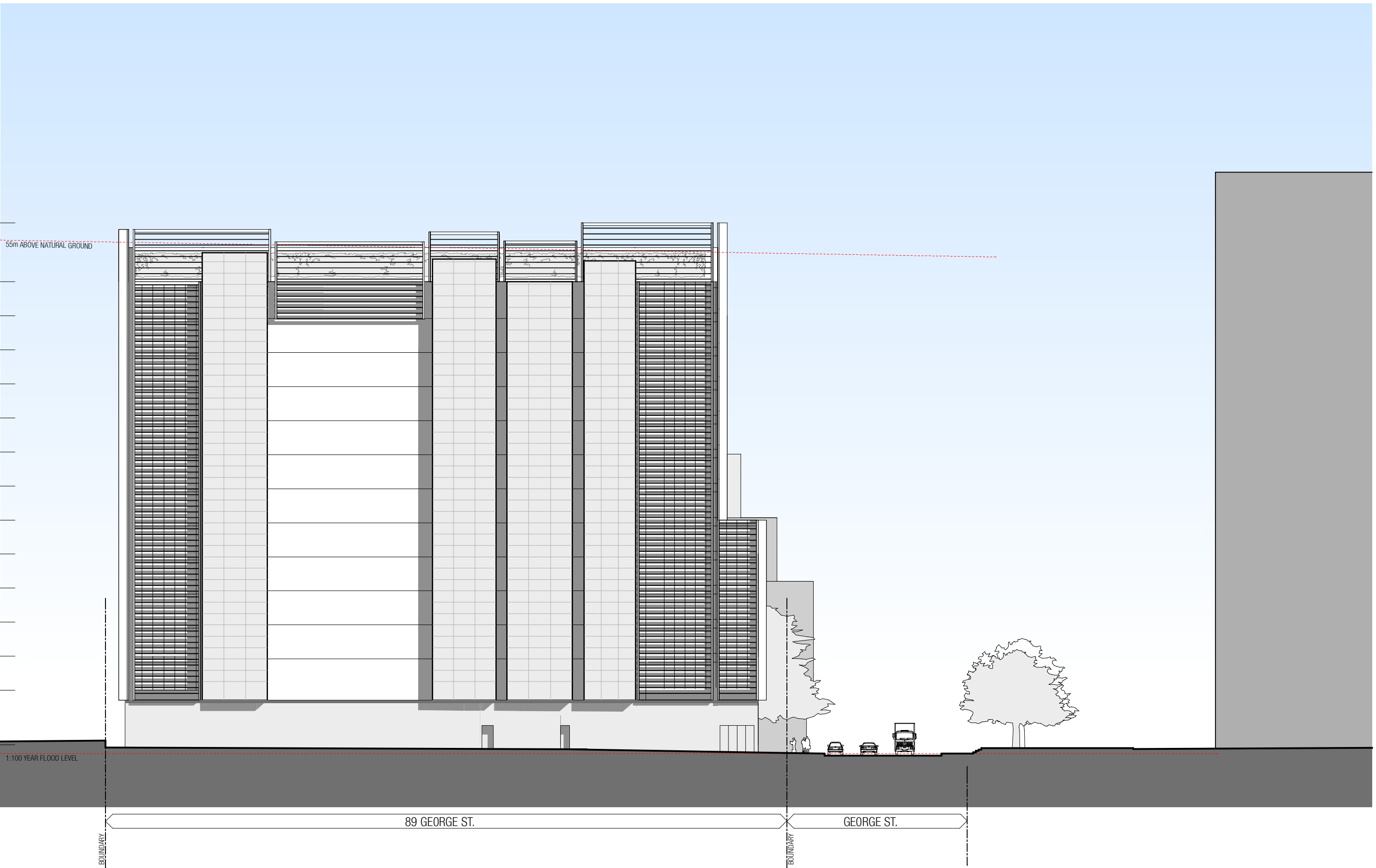

1:100 YEAR FLOOD LEVEL

BOUNDARY

89 GEORGE ST.

GEORGE ST.

BOUNDARY



- FFL 65 000
ROOF APEX
- FFL 58 500
ROOF PLANT
- FFL 54 750
LEVEL 12
- FFL 51 000
LEVEL 11
- FFL 47 250
LEVEL 10
- FFL 43 500
LEVEL 09
- FFL 39 750
LEVEL 08
- FFL 36 000
LEVEL 07
- FFL 32 250
LEVEL 06
- FFL 28 500
LEVEL 05
- FFL 24 750
LEVEL 04
- FFL 21 000
LEVEL 03
- FFL 17 250
LEVEL 02
- FFL 13 500
LEVEL 01
- FFL 7 500
LEVEL 00
- FFL 4 400
BASEMENT 1
- FFL 1 400
BASEMENT 2
- FFL -1 600
BASEMENT 3
- FFL -4 600
BASEMENT 4

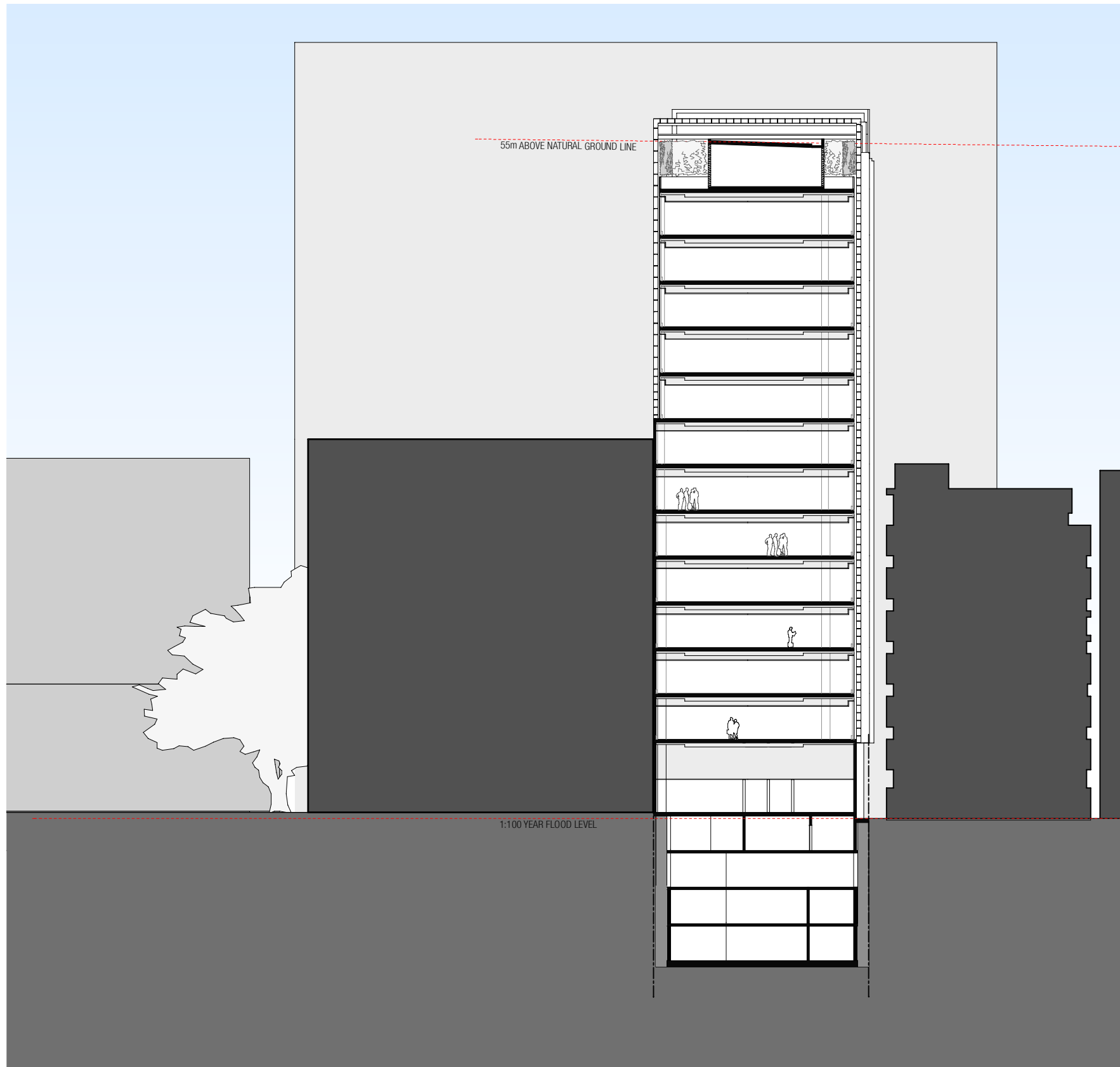

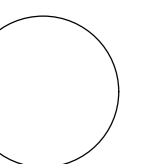
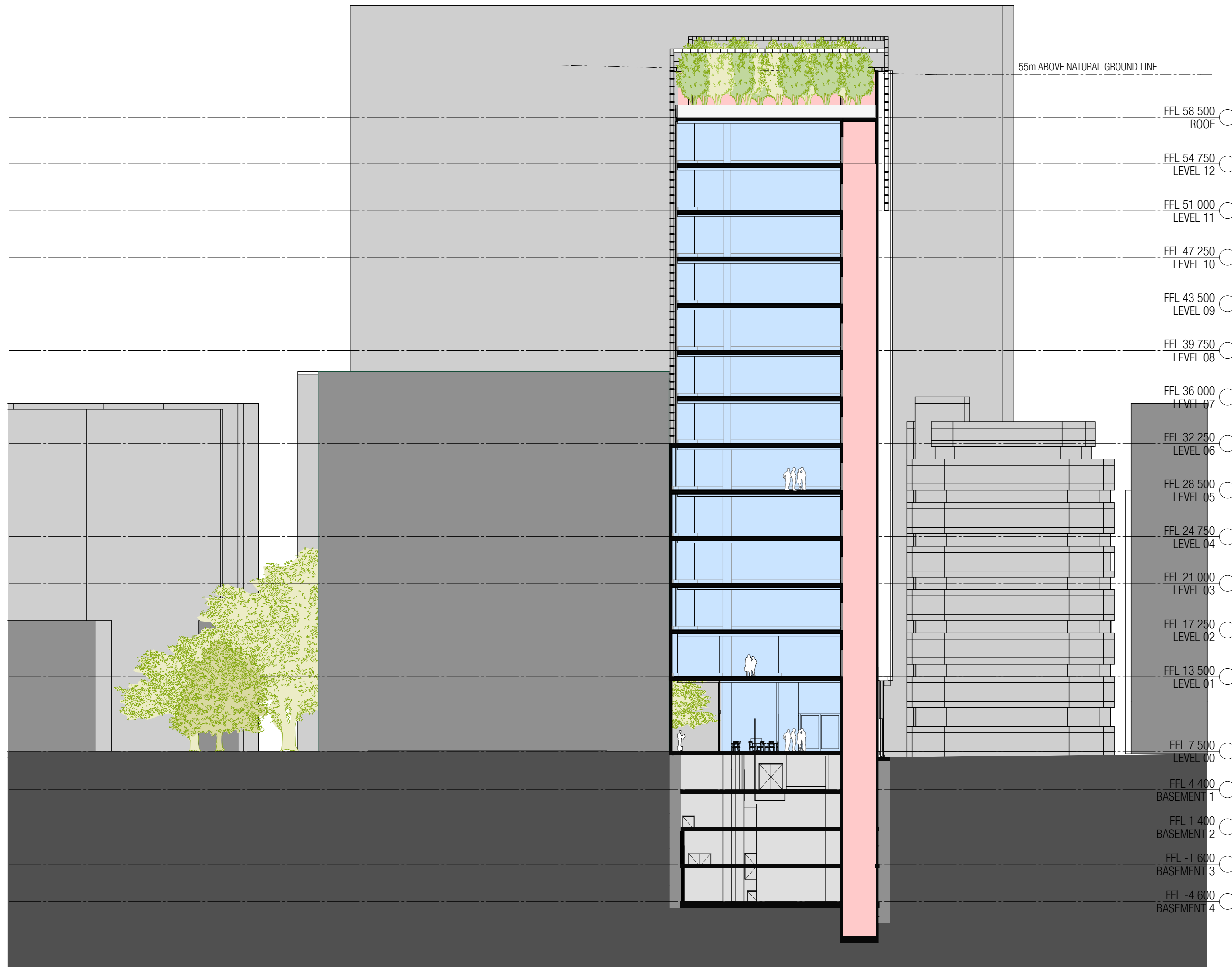

- FFL 65 000
ROOF APEX
- FFL 58 500
ROOF PLANT
- FFL 54 750
LEVEL 12
- FFL 51 000
LEVEL 11
- FFL 47 250
LEVEL 10
- FFL 43 500
LEVEL 09
- FFL 39 750
LEVEL 08
- FFL 36 000
LEVEL 07
- FFL 32 250
LEVEL 06
- FFL 28 500
LEVEL 05
- FFL 24 750
LEVEL 04
- FFL 21 000
LEVEL 03
- FFL 17 250
LEVEL 02
- FFL 13 500
LEVEL 01
- FFL 7 500
LEVEL 00
- FFL 4 400
BASEMENT 1
- FFL 1 400
BASEMENT 2
- FFL -1 600
BASEMENT 3
- FFL -4 600
BASEMENT 4

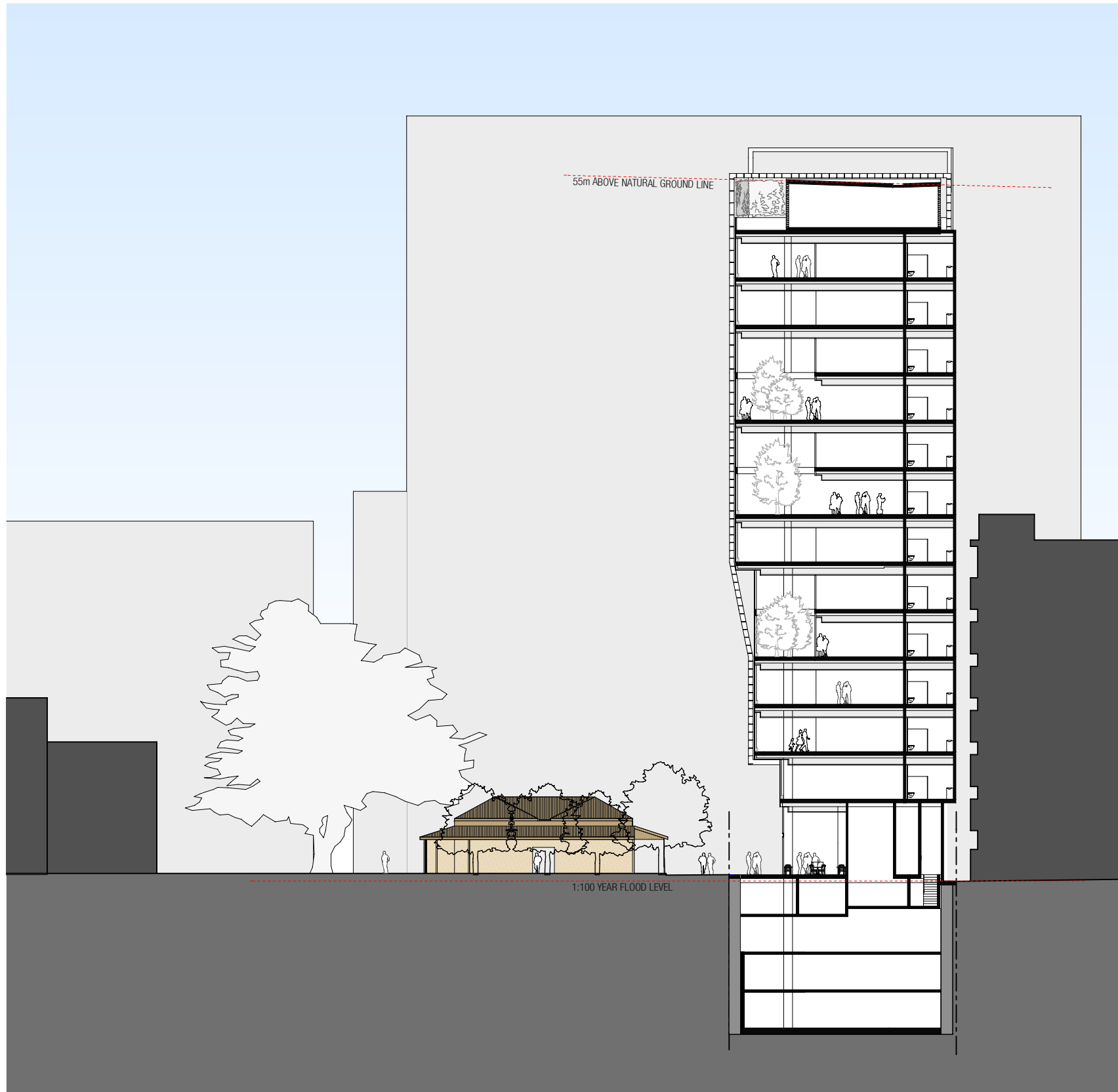

55m ABOVE NATURAL GROUND LINE

1:100 YEAR FLOOD LEVEL



- FFL 65 000
ROOF APEX
- FFL 58 500
ROOF PLANT
- FFL 54 750
LEVEL 12
- FFL 51 000
LEVEL 11
- FFL 47 250
LEVEL 10
- FFL 43 500
LEVEL 09
- FFL 39 750
LEVEL 08
- FFL 36 000
LEVEL 07
- FFL 32 250
LEVEL 06
- FFL 28 500
LEVEL 05
- FFL 24 750
LEVEL 04
- FFL 21 000
LEVEL 03
- FFL 17 250
LEVEL 02
- FFL 13 500
LEVEL 01
- FFL 7 500
LEVEL 00
- FFL 4 400
BASEMENT 1
- FFL 1 400
BASEMENT 2
- FFL -1 600
BASEMENT 3
- FFL -4 600
BASEMENT 4

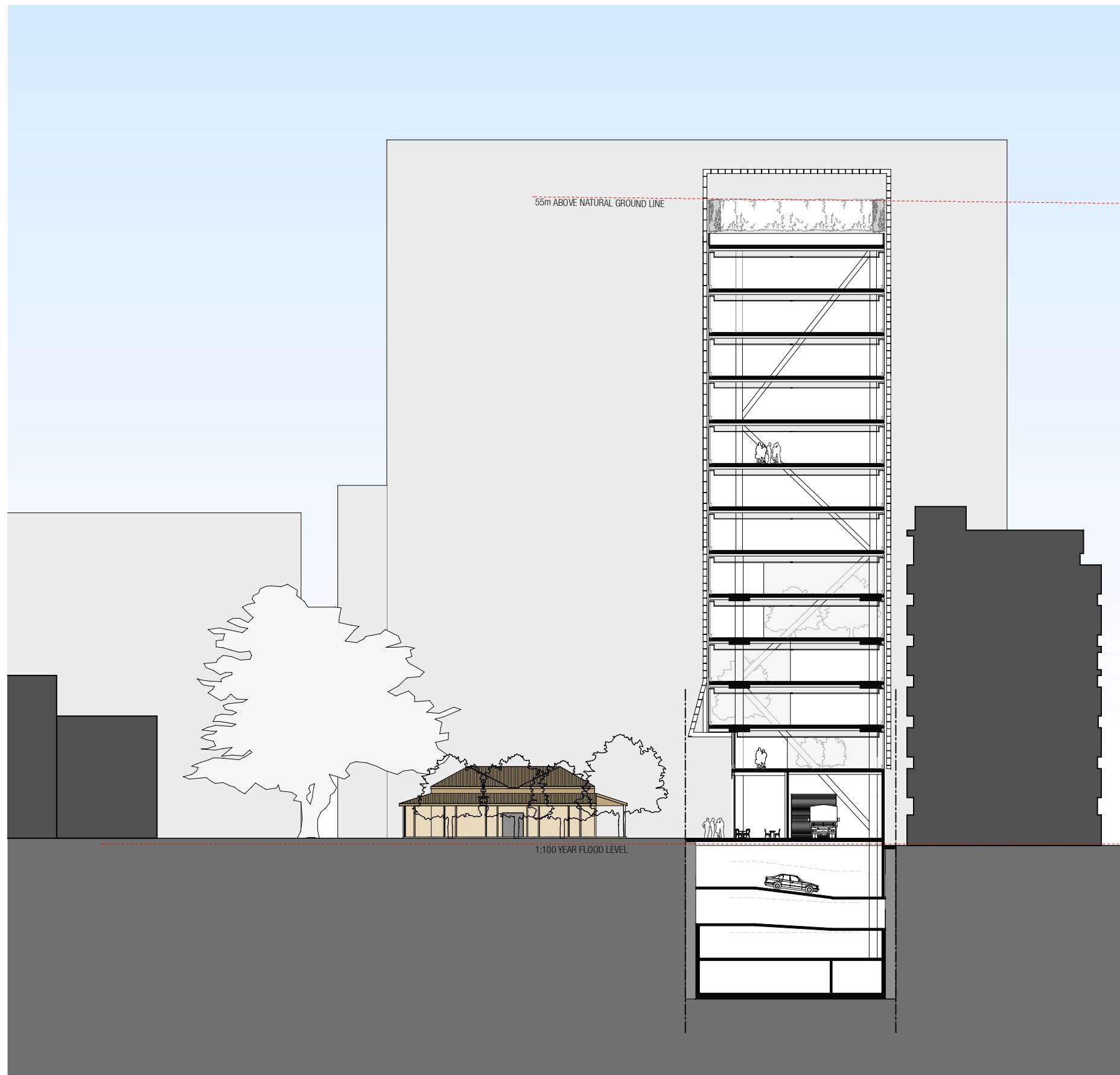

- FFL 65 000
ROOF APEX
- FFL 58 500
ROOF PLANT
- FFL 54 750
LEVEL 12
- FFL 51 000
LEVEL 11
- FFL 47 250
LEVEL 10
- FFL 43 500
LEVEL 09
- FFL 39 750
LEVEL 08
- FFL 36 000
LEVEL 07
- FFL 32 250
LEVEL 06
- FFL 28 500
LEVEL 05
- FFL 24 750
LEVEL 04
- FFL 21 000
LEVEL 03
- FFL 17 250
LEVEL 02
- FFL 13 500
LEVEL 01
- FFL 7 500
LEVEL 00
- FFL 4 400
BASEMENT 1
- FFL 1 400
BASEMENT 2
- FFL -1 600
BASEMENT 3
- FFL -4 600
BASEMENT 4

