

01 BASEMENT LEVEL 1 1:2000A1

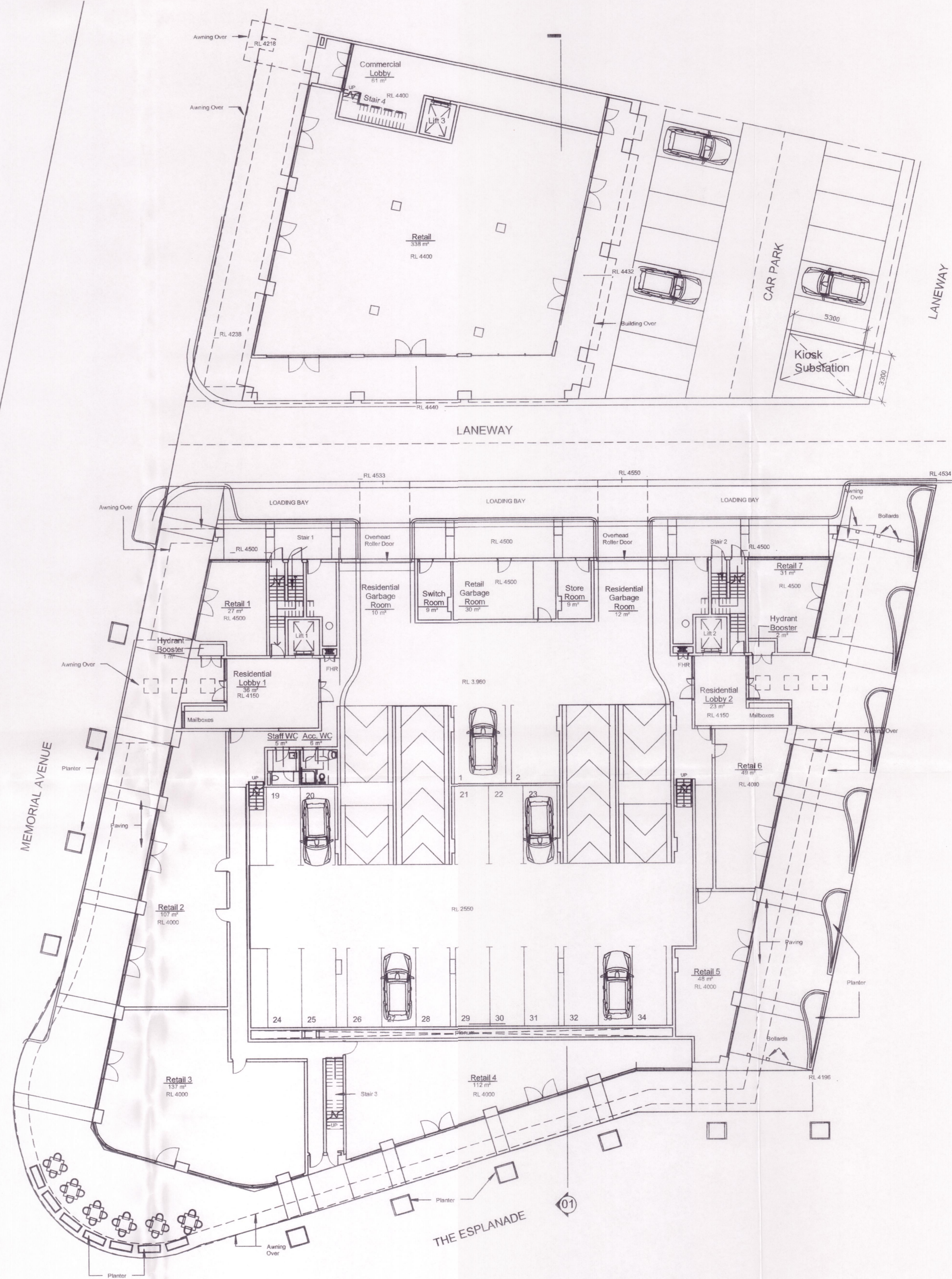

02 GROUND LEVEL 1:2000A1

NSW GOVERNMENT
 Planning
 issued under the Environmental Planning and Assessment Act 1979
 Approved Application No. 2019/011
 granted on the 27 November 2019
 Signed [Signature]
 Sheet No. 1 of 10

A	ISSUED FOR PART 3A PROJECT APPLICATION	04.11.10
No.	AMENDMENT	DRAWN DATE

DO NOT SCALE from this drawing. Use given dimensions only.
 Check all dimensions on the job prior to commencement of shop drawings or fabrication. Any discrepancies are to be referred to the Architect/Engineer/Designer prior to commencement of work
 Client:

Tesrol Ettalong Pty Ltd

Project:

Mixed Use Residential Development

218-220 Memorial Avenue and 47-50 The Esplanade, Ettalong Beach Town Centre

Architects:

Kann Finch Group
 Architecture
 Facility Planning
 Interior Design
 Urban Planning

Kann Finch Pty Limited A.C.N. 002 170 747
 50 Carrington Street, Sydney NSW Australia Tel 02 9299 4111 Fax 02 9290 1481
 Nominated Architect: T. De Waa NSW ARB Reg No 4940

Drawing: **Ground Floor & B1 Revised Envelope**
 Drawing No: **A003**
 Issue: **A**

Scale: 1:2000A1
 Date: 09. 08. 10
 Drawn: 5882.01
 Checked: [Signature]
 Proj.No: 5882.01

Plot Date: 03.11.2010 9:26 AM
 CAD File: K:\Arch\Ettalong\5355.01_3dMajorProj\CAD\DWG\Plotfiles\5355-01A003.dwg