

Map 11

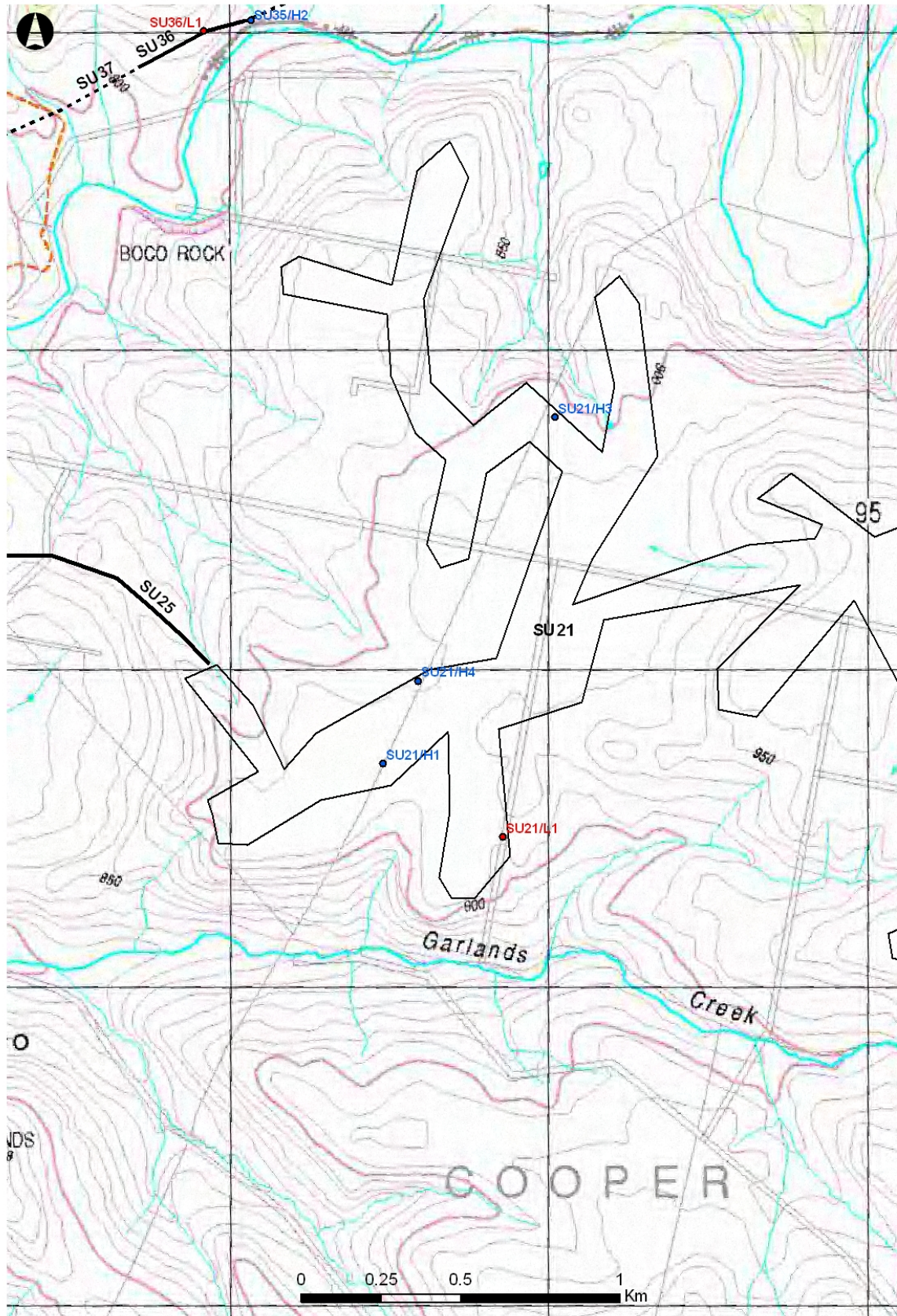

Map 12

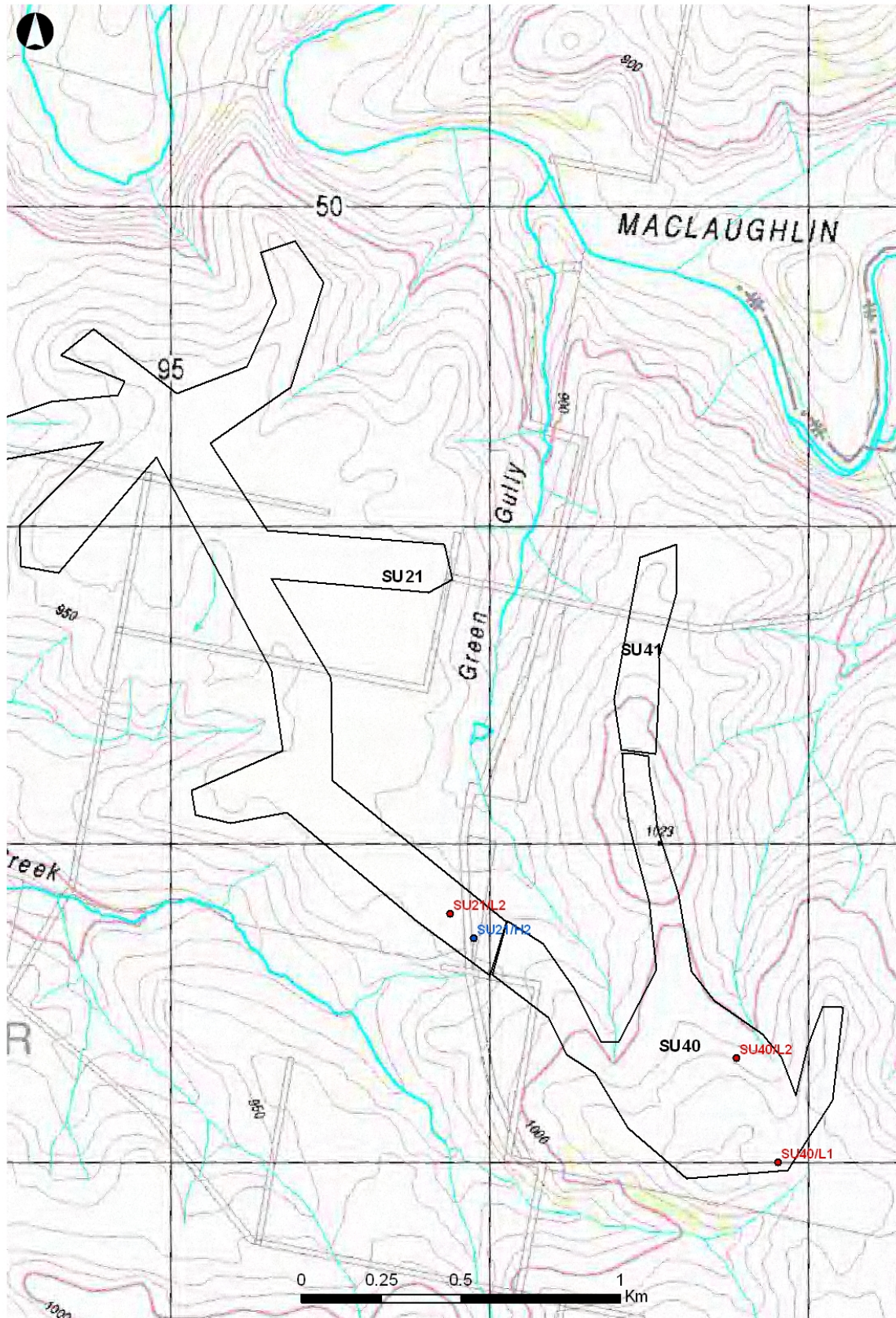

Map 13

Appendix 1 Correspondence from Eden Local Aboriginal Land Council

11



**Eden Local Aboriginal
Land Council**

M.B.G. Keeping Place
Jigamy Farm

Ph: 02 - 6495 7177
Fax: 02 - 6495 7433

PO Box 199
Eden NSW 2551

2 June 2009

Julie Dibden
New South Wales Archaeology Pty Ltd
PO Box 2135
Central Tilba NSW 2546

Dear Julie

Re: Boco Rock Wind Farm

Eden Local Aboriginal Land Council (LALC) have carried out an Aboriginal heritage assessment with New South Wales Archaeology's Julie Dibden on the above named proposed wind farm.

Eden LALC support the recommendations as set out in Julie Dibden's report, and would like to ensure that Eden LALC are involved in the test-pit, salvage and excavation phase as set out in these recommendations.

If you would like any further information regarding the above, please don't hesitate to contact Laurence Bamblett on the above numbers or 0427 961 922.

Yours sincerely

Laurence Bamblett
Sites Officer