

Access Tracks		
Class_ID	Area (ha)	Prop.
153_NP	16.61	18.05
153_TREES	0.99	0.43
Total		18.48

Construction Compounds		
Class_ID	Area (ha)	Prop.
153_NP	3.86	3.86
Total		3.86

Legend - Vegetation	
153_NP	Manna Gum - Rough-barked Apple - Yellow Box grassy woodland/open forest of the New England Tablelands and North Coast - Moderate to Good Native Pasture
153_TREES	Manna Gum - Rough-barked Apple - Yellow Box grassy woodland/open forest of the New England Tablelands and North Coast - Moderate to Good Trees

<b>SAPPHIRE WIND FARM PTY LTD</b>			
<b>PROPOSED INFRASTRUCTURE CHANGES</b>			
<b>VEGETATION - MAP 1</b>			
DATE	SCALE	DWG NO	REV
28 MARCH 2012	1:17000	SAP032	A
DRAWN BY	CHECKED BY	SHEET	JOB NO
S WILDERBEEK	A MADDOCKS	1 OF 1	080602
VER	SIZE		
2	A4		

<b>LEGEND - INFRASTRUCTURE</b> <ul style="list-style-type: none"> <li><span style="color: blue;">●</span> WTG Layout Option 1</li> <li><span style="color: black;">■</span> Residence</li> <li><span style="color: purple;">⋯</span> Preferred Internal Easement Route</li> <li><span style="color: green;">—</span> 330kV Transmission Line</li> </ul>	<b>Access Track</b> <ul style="list-style-type: none"> <li><span style="border-bottom: 1px dashed orange; width: 20px; display: inline-block;"></span> Proposed Alternate Route</li> <li><span style="border-bottom: 1px solid orange; width: 20px; display: inline-block;"></span> Existing Route</li> </ul>	<b>Construction Facilities</b> <ul style="list-style-type: none"> <li><span style="background-color: red; width: 15px; height: 10px; display: inline-block;"></span> Concrete Batching</li> <li><span style="background-color: green; width: 15px; height: 10px; display: inline-block;"></span> Construction Compound</li> <li><span style="background-color: yellow; width: 15px; height: 10px; display: inline-block;"></span> Rock Crusher</li> <li><span style="background-color: orange; width: 15px; height: 10px; display: inline-block;"></span> Site Office</li> <li><span style="border: 1px solid black; width: 15px; height: 10px; display: inline-block;"></span> Existing Location</li> <li><span style="background-color: gray; width: 15px; height: 10px; display: inline-block;"></span> Proposed New Location</li> </ul>
--	--	--

Access Tracks		Area (ha)	
Class_ID		Exist.	Prop.
153_NP		1.16	1.82
153_TREES		0.17	0.00
240_TREES		1.14	1.63
Total		2.47	3.45

Legend - Vegetation	
153_NP	Manna Gum - Rough-barked Apple - Yellow Box grassy woodland/open forest of the New England Tablelands and North Coast - Moderate to Good Native Pasture
153_TREES	Manna Gum - Rough-barked Apple - Yellow Box grassy woodland/open forest of the New England Tablelands and North Coast - Moderate to Good Trees
240_TREES	White Box grassy woodland of the Nandewar and Brigalow Belt South Bioregions - Moderate to Good Trees

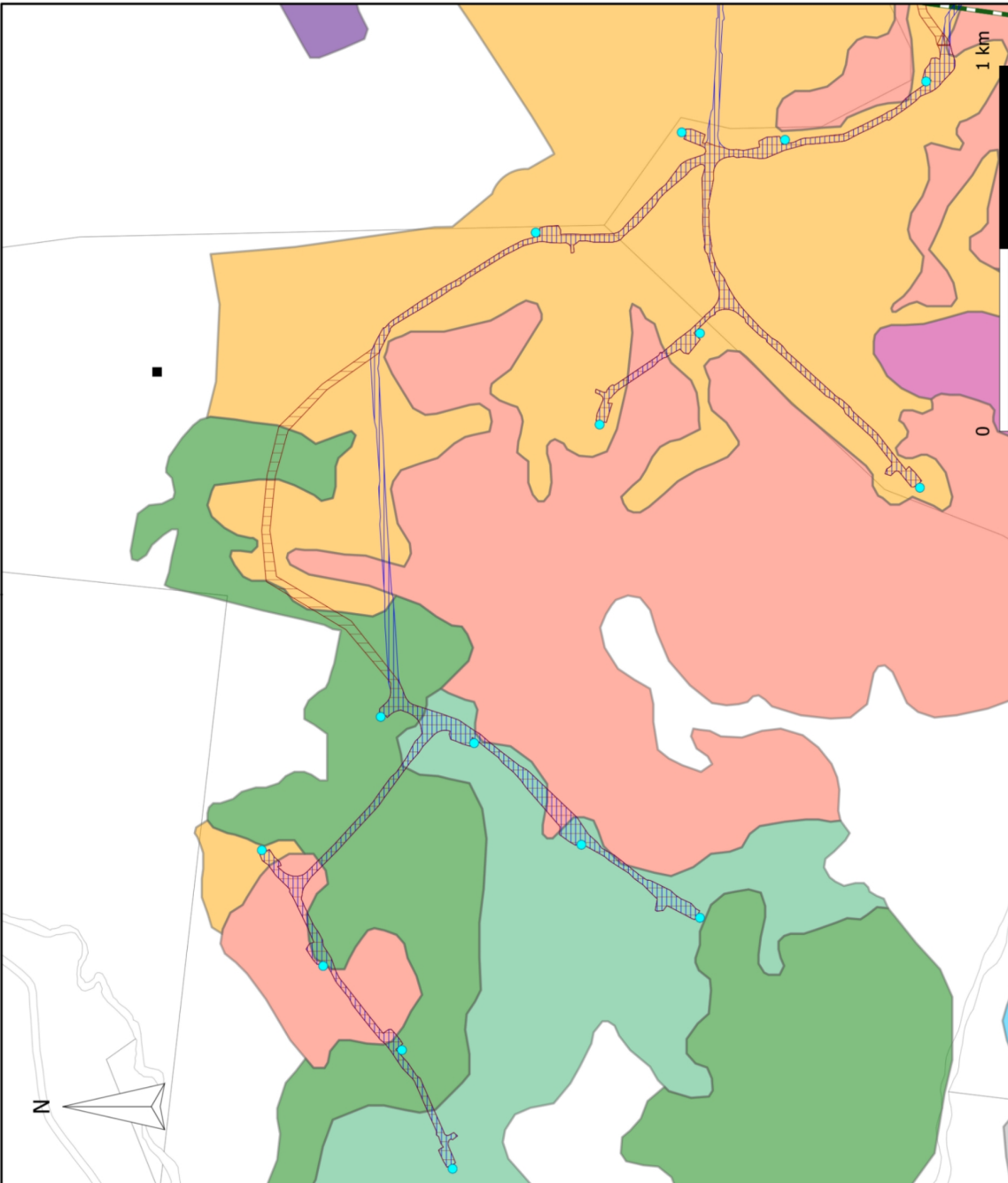

LEGEND - INFRASTRUCTURE		COMPANY	
● WTG Layout Option 1	■ Residence	SAPPHIRE WIND FARM PTY LTD	
— 330kV Transmission Line	Access Track	TITLE	
● Proposed Alternate Route	Existing Route	PROPOSED INFRASTRUCTURE CHANGES	
		VEGETATION - MAP 2	
		DATE	SCALE
		28 MARCH 2012	1:17000
		DRAWN BY	CHECKED BY
		S WILDERBEEK	A MADDOCKS
		DWG NO	REV
		SAP033	A
		SHEET	JOB NO
		1 OF 1	080602
		VER	SIZE
		2	A4

Access Tracks		
Class_ID	Exist.	Prop.
153_LOW	12.29	12.52
153_NP	0.55	0.68
153_TREES	0.49	0.24
Total	13.33	13.44

Internal Easement		
Class_ID	Exist.	Prop.
153_LOW	1.08	1.11
153_TREES	3.58	3.61
Total	4.67	4.72

Legend - Vegetation	
153_LOW	Manna Gum - Rough-barked Apple - Yellow Box grassy woodland/open forest of the New England Tablelands and North Coast - Low
153_NP	Manna Gum - Rough-barked Apple - Yellow Box grassy woodland/open forest of the New England Tablelands and North Coast - Moderate to Good Native Pasture
153_TREES	Manna Gum - Rough-barked Apple - Yellow Box grassy woodland/open forest of the New England Tablelands and North Coast - Moderate to Good Trees

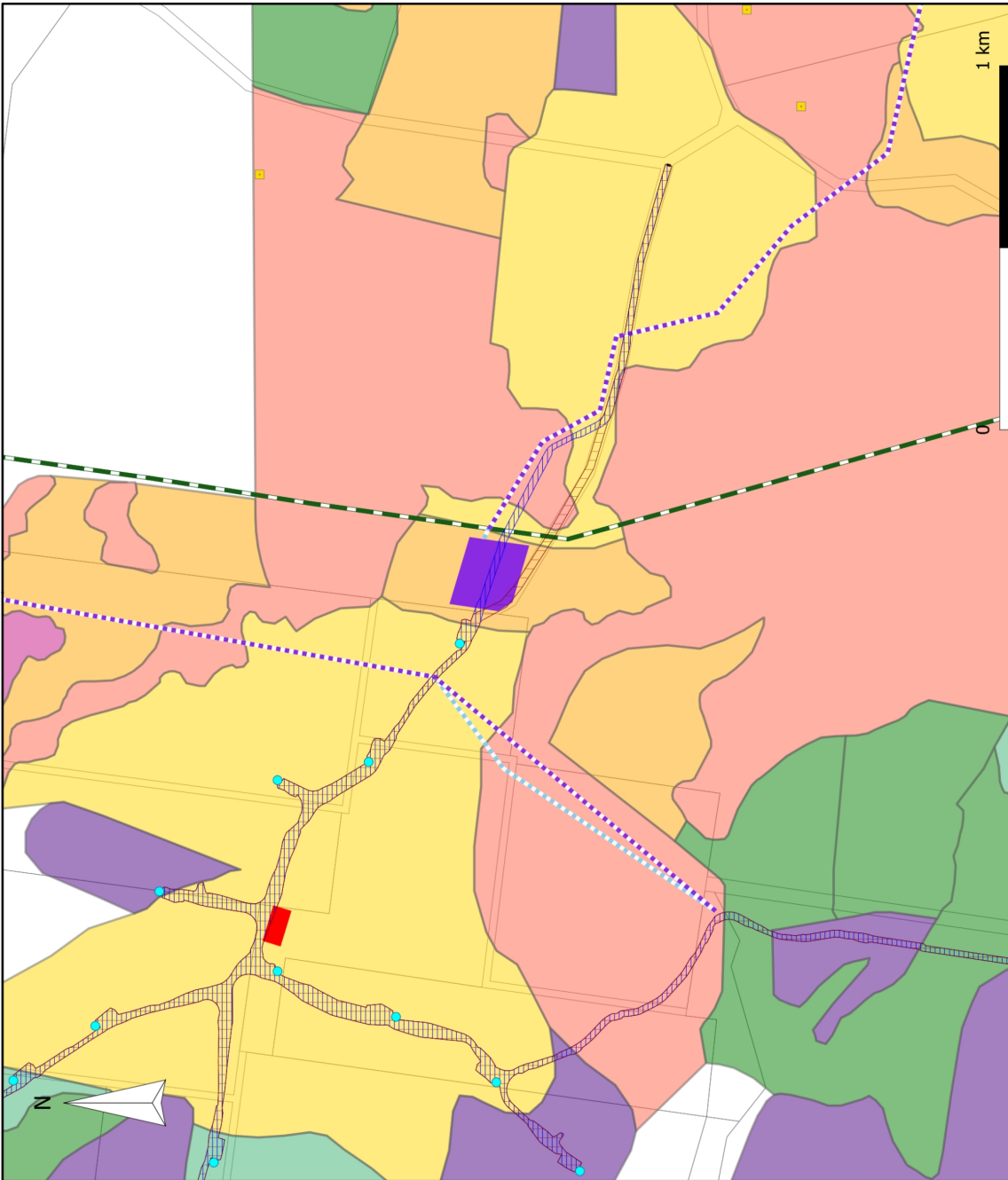

WIND PROJECT		CWP	
SAPPHIRE WIND FARM PTY LTD			
PROPOSED INFRASTRUCTURE CHANGES			
VEGETATION - MAP 3			
DATE	SCALE	DWG NO	REV
28 MARCH 2012	1:17000	SAP034	A
DRAWN BY	CHECKED BY	SHEET	JOB NO
S WILDBERBEK	A MADDOCKS	1 OF 1	080602
VER	SIZE		
2	A4		

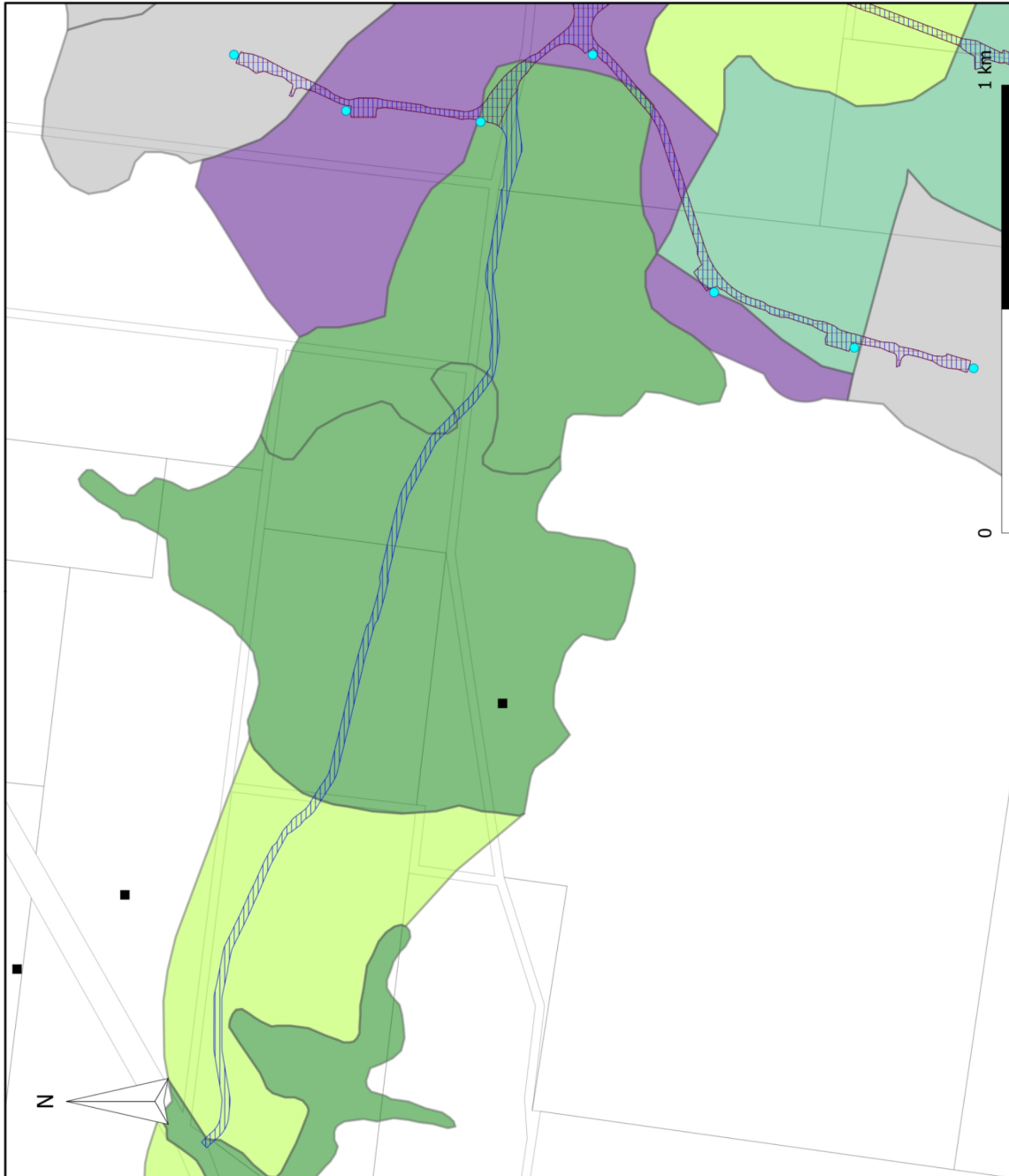

Access Tracks		Area (ha)	
Class_ID		Exist.	Prop.
240_LOW		1.46	0.00
240_TREES		3.15	0.00
	Total	4.61	0.00

Legend - Vegetation	
240_LOW	White Box grassy woodland of the Nandewar and Brigalow Belt South Bioregions - Low
240_TREES	White Box grassy woodland of the Nandewar and Brigalow Belt South Bioregions - Moderate to Good Trees

<b>SAPPHIRE WIND FARM PTY LTD</b>			
<b>PROPOSED INFRASTRUCTURE CHANGES</b>			
<b>VEGETATION - MAP 4</b>			
DATE	SCALE	DWG NO	REV
2 APRIL 2012	1:14000	SAP035	A
DRAWN BY	CHECKED BY	SHEET	JOB NO
S WILDERBEEK	A MADDOCKS	1 OF 1	080602
<b>LEGEND - INFRASTRUCTURE</b>		<b>Access Track</b>	
●	WTG Layout Option 1	▨	Proposed Alternate Route
■	Residence	▨	Existing Route
COMPANY		SAPPHERE WIND FARM PTY LTD	
TITLE			
PROPOSED INFRASTRUCTURE CHANGES			
VEGETATION - MAP 4			
DATE			
2 APRIL 2012			
SCALE			
1:14000			
DRAWN BY			
S WILDERBEEK			
CHECKED BY			
A MADDOCKS			
SHEET			
1 OF 1			
JOB NO			
080602			
SIZE			
A4			

Access Tracks		
Class_ID	Exist.	Area (ha)
153_LOW	0.07	0.00
153_NP	2.39	4.06
153_TREES	2.53	1.64
Total		4.99 5.70

Legend - Vegetation	
153_LOW	Manna Gum - Rough-barked Apple - Yellow Box grassy woodland/open forest of the New England Tablelands and North Coast - Low
153_NP	Manna Gum - Rough-barked Apple - Yellow Box grassy woodland/open forest of the New England Tablelands and North Coast - Moderate to Good Native Pasture
153_TREES	Manna Gum - Rough-barked Apple - Yellow Box grassy woodland/open forest of the New England Tablelands and North Coast - Moderate to Good Trees

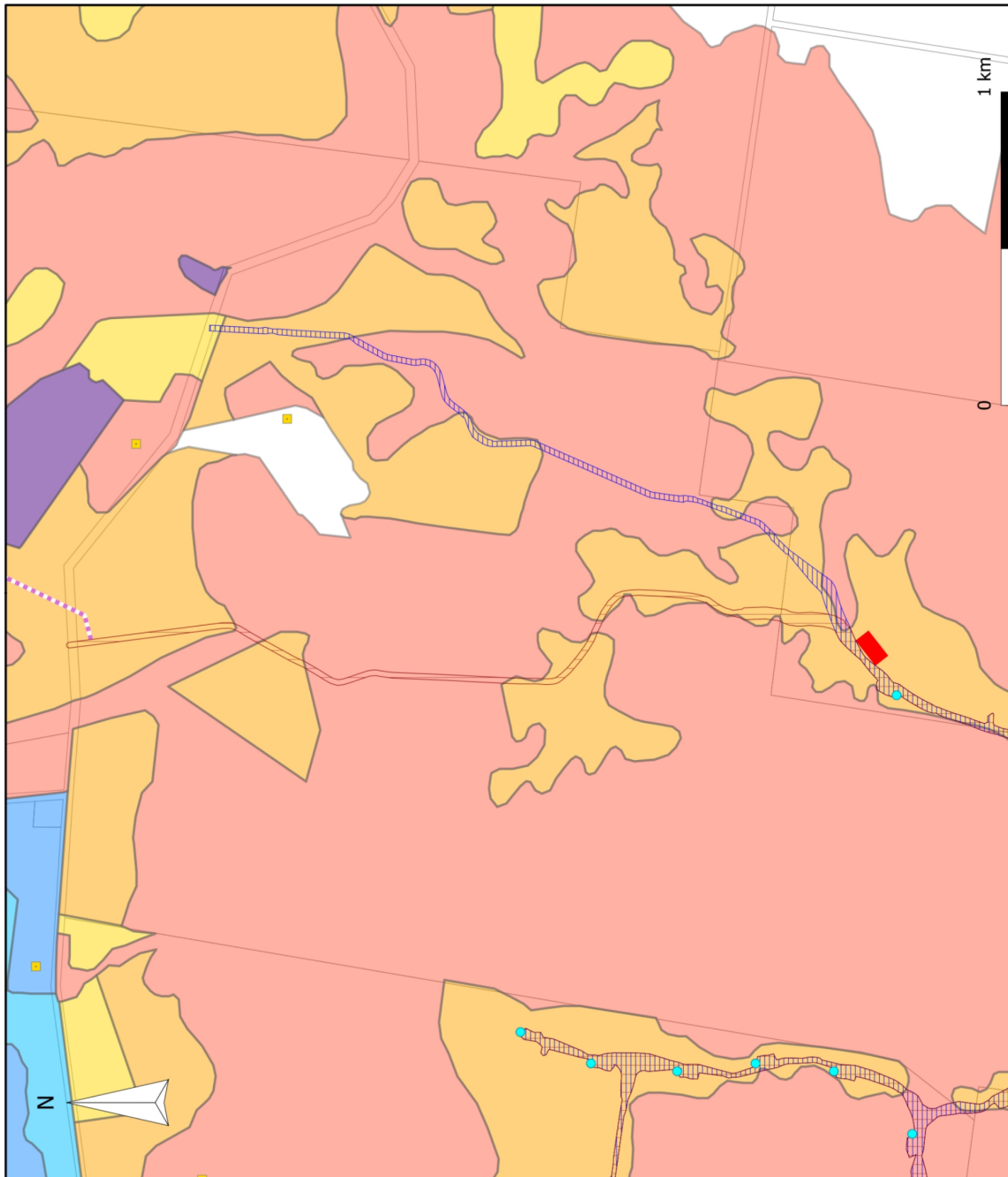

<p><b>SAPPHIRE WIND FARM PTY LTD</b></p>	
<p><b>PROPOSED INFRASTRUCTURE CHANGES</b></p>	
<p><b>VEGETATION - MAP 5</b></p>	
DATE	30 APRIL 2012
SCALE	1:20000
DWG NO	SAP-036
REV	A
VER	2
CHECKED BY	A MADDOCKS
SHEET	1 OF 1
JOB NO	080602
SIZE	A4

<p><b>LEGEND - INFRASTRUCTURE</b></p> <ul style="list-style-type: none"> <li>● WTG Layout Option 1</li> <li>■ Residence</li> <li>⋯ Alternate Internal Easement Route</li> </ul>	<p><b>Access Track</b></p> <ul style="list-style-type: none"> <li>▨ Proposed Alternate Route</li> <li>▨ Existing Route</li> </ul>	<p><b>Construction Facilities</b></p> <ul style="list-style-type: none"> <li>■ Concrete Batching</li> </ul>
---	---	---