

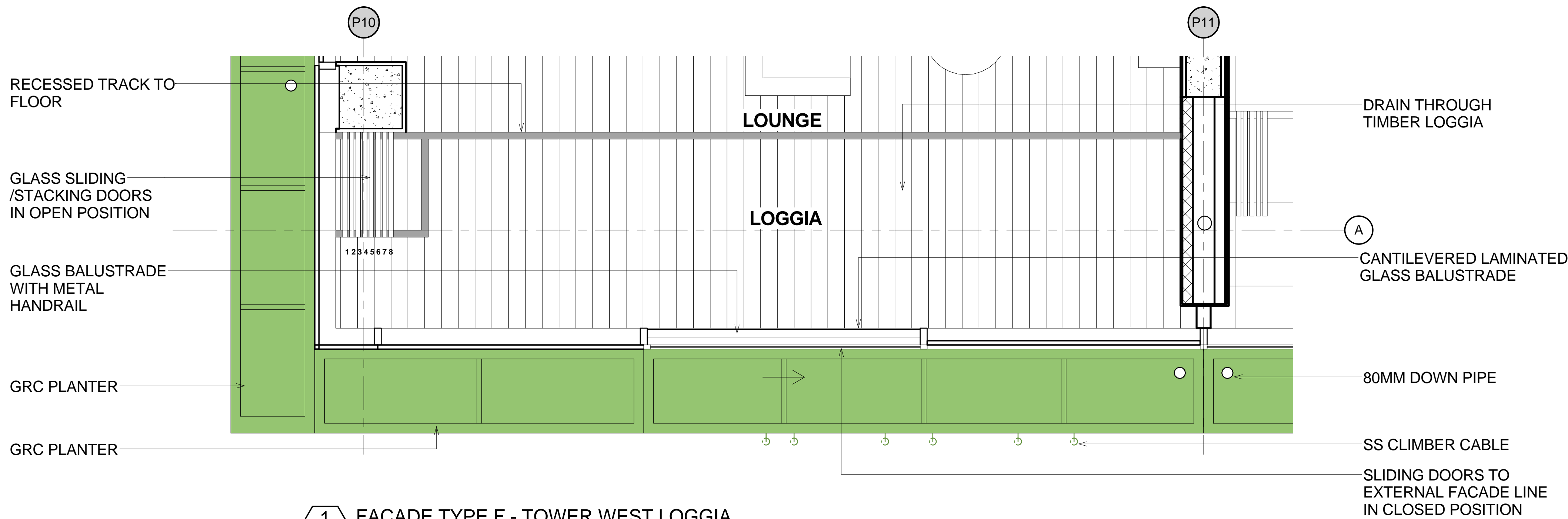

AMENDED PLANNING APPLICATION

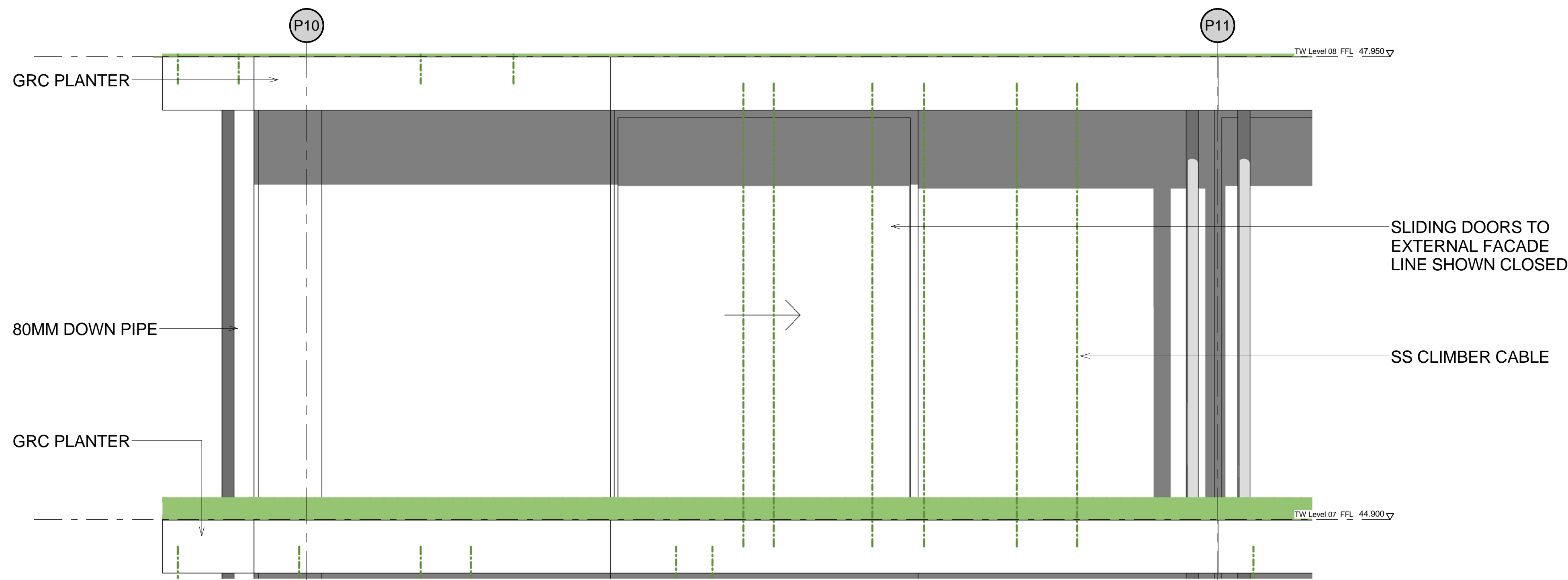

1 FACADE TYPE F - TOWER WEST LOGGIA
1 : 20



3 TYPE F ELEVATION - SLIDING STACKING DOORS OPEN
1 : 20

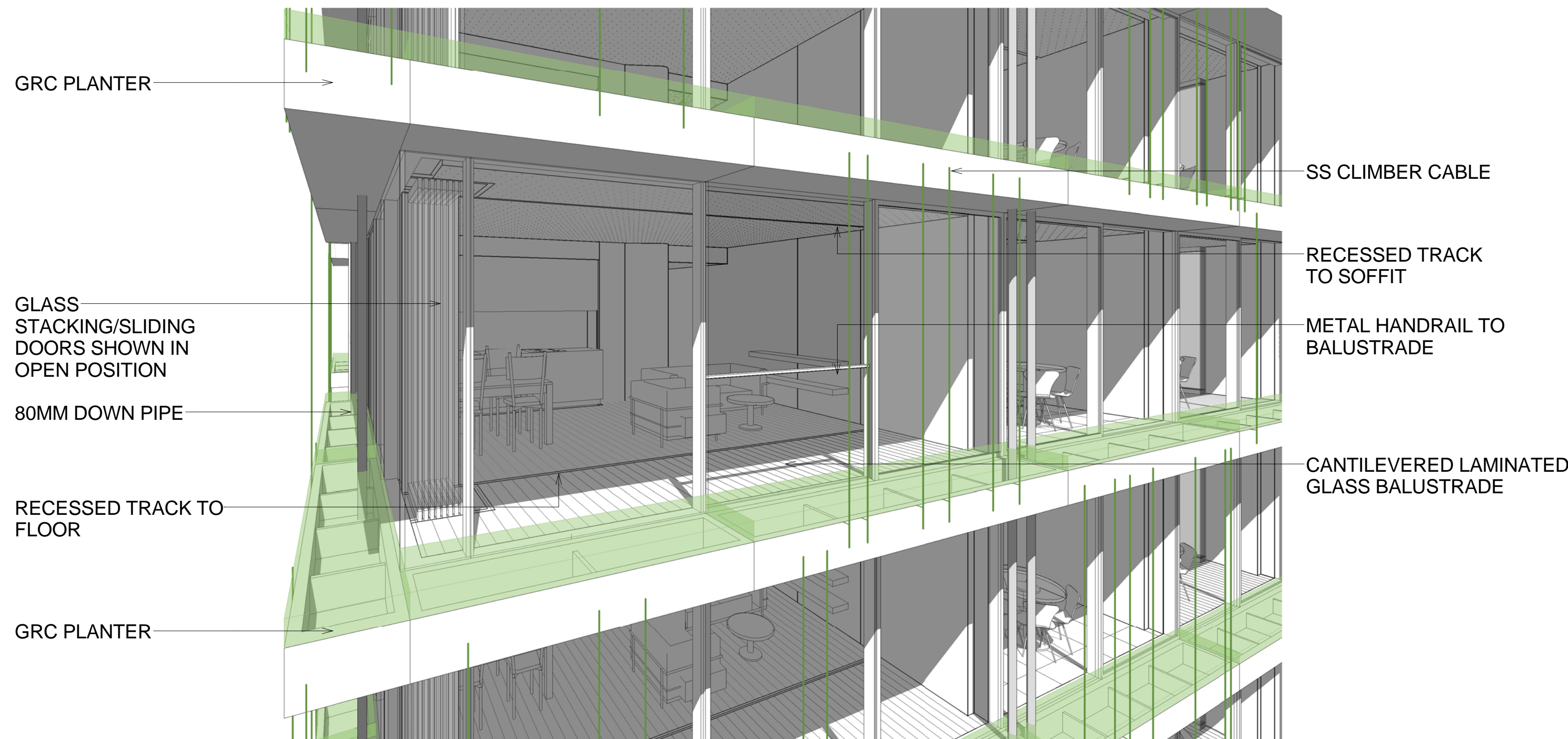

2 TYPE F - PERSPECTIVE 1 - SLIDING/STACKING DOORS OPEN

Do not scale from drawings.
Verify all dimensions on site before commencing work.
Copying or reproduction of this drawing is strictly prohibited without the consent of Padden Thorp & Walker Pty.
The drawings shall not be taken for any use or other consideration arising from it in respect of any person.
Nothing or resulting from this document transferred from the computer system of the Architect to systems of the Client or other Contractors.
The accuracy of the data shall not be responsible for checking accuracy and completeness of data received.
Any use of the electronic data in part or whole shall be at the users risk.
The CAD files and their contents are solely representations of the Project information and design to which users should refer the representation shown on the PDF version of the drawings as provided by the Architect.

No.	Amendment	Chk.	Date
A	AMENDED PLANNING APPLICATION	MD	24.09.10
B	AMENDED PLANNING APPLICATION	MD	01.10.10
C	AMENDED PLANNING APPLICATION	MD	15.10.10
D	AMENDED PLANNING APPLICATION	MD	26.10.10
E	AMENDED PLANNING APPLICATION	MD	10.11.10

Approvals	By:	Date:
Consultant Approval:		
Client Approval:		
Contractor Approval:		

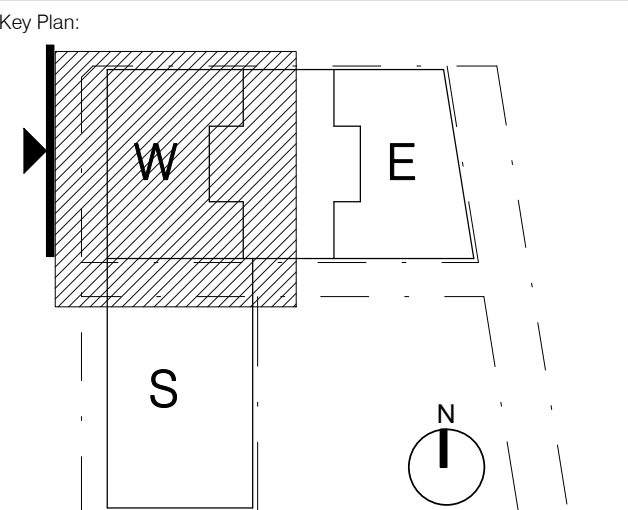

Client:

FRASERS PROPERTY

L11, 488 KENT ST.
SYDNEY
NSW 2000
Tel. 61 2 8823 8800
Fax. 61 2 8823 9801

Lead Architect:

Ateliers Jean Nouvel

10 cité d'Angoulême
75011 Paris / France
T: 33 1 49 23 83 83 F: 33 1 49 14 81 10

Local Collaborating Architect:

PTW Architects

Level 17, 91 Castlereagh St
Sydney NSW Australia 2000

NSW Nonresident Architects
A Architects No. 400000000
J Blum Architects No. 2000
D Jones Architects No. 4779
A Hodge Architects No. 2000
S Stinson Architects No. 6099
A Thorp Architects No. 5007

PTW

T +612 9232 5877
F +612 9221 4139

Consultant:

Contractor:

Project:

ONE CENTRAL PARK

Title:

**FACADE DETAILS - FACADE TYPE F
TYPICAL TWO KEY LOGGIA**

0 0.1 0.2 0.5 1 1.5m

Scale: 1 : 20 Plot Date: 9/11/2010 2:43:33 PM Job No: 209.065

Dwg No: A-PA-OA-545 Revision: E

Status:

AMENDED PLANNING APPLICATION

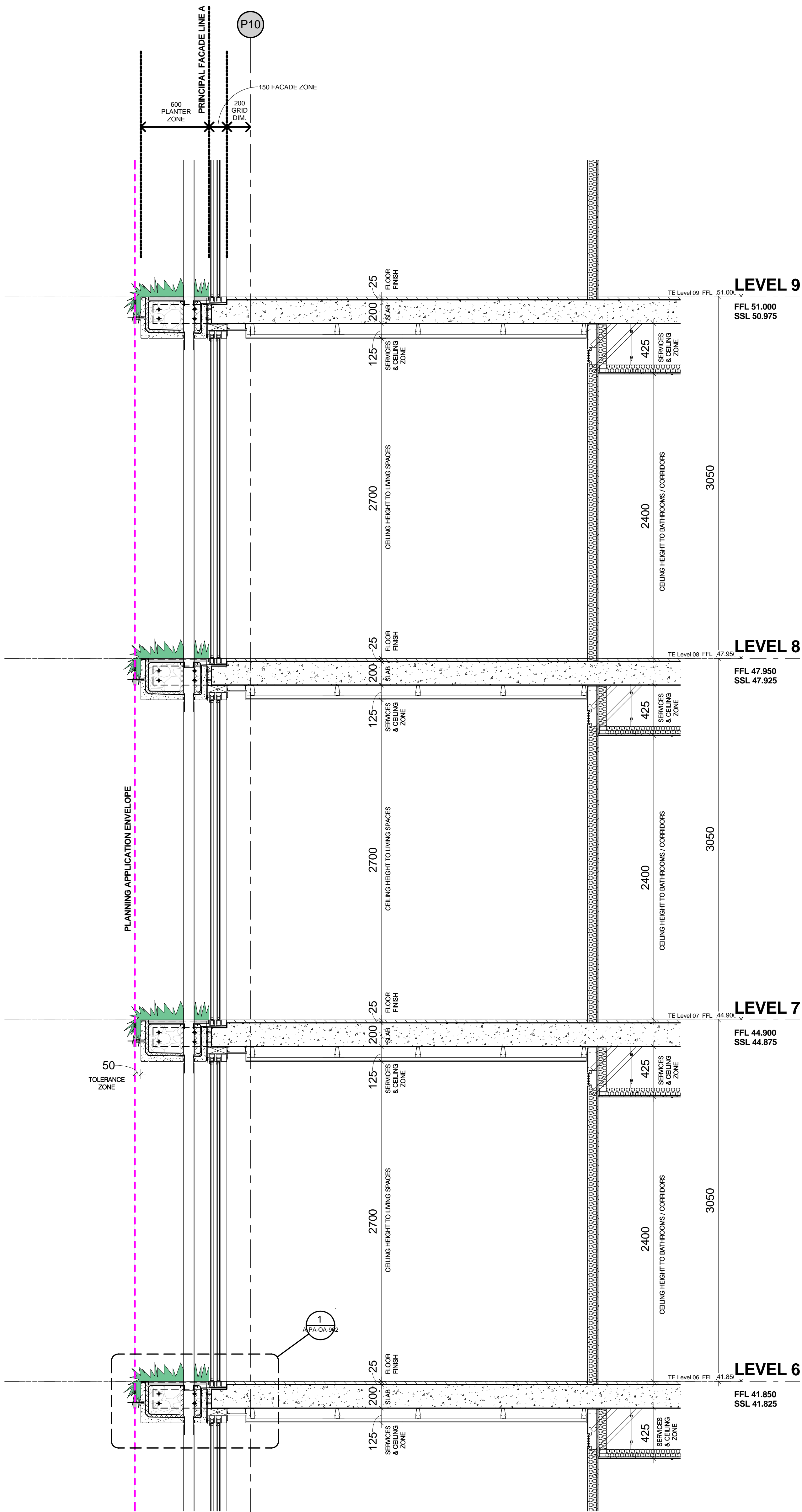

REPEATING TYPICAL 3 FLOORS

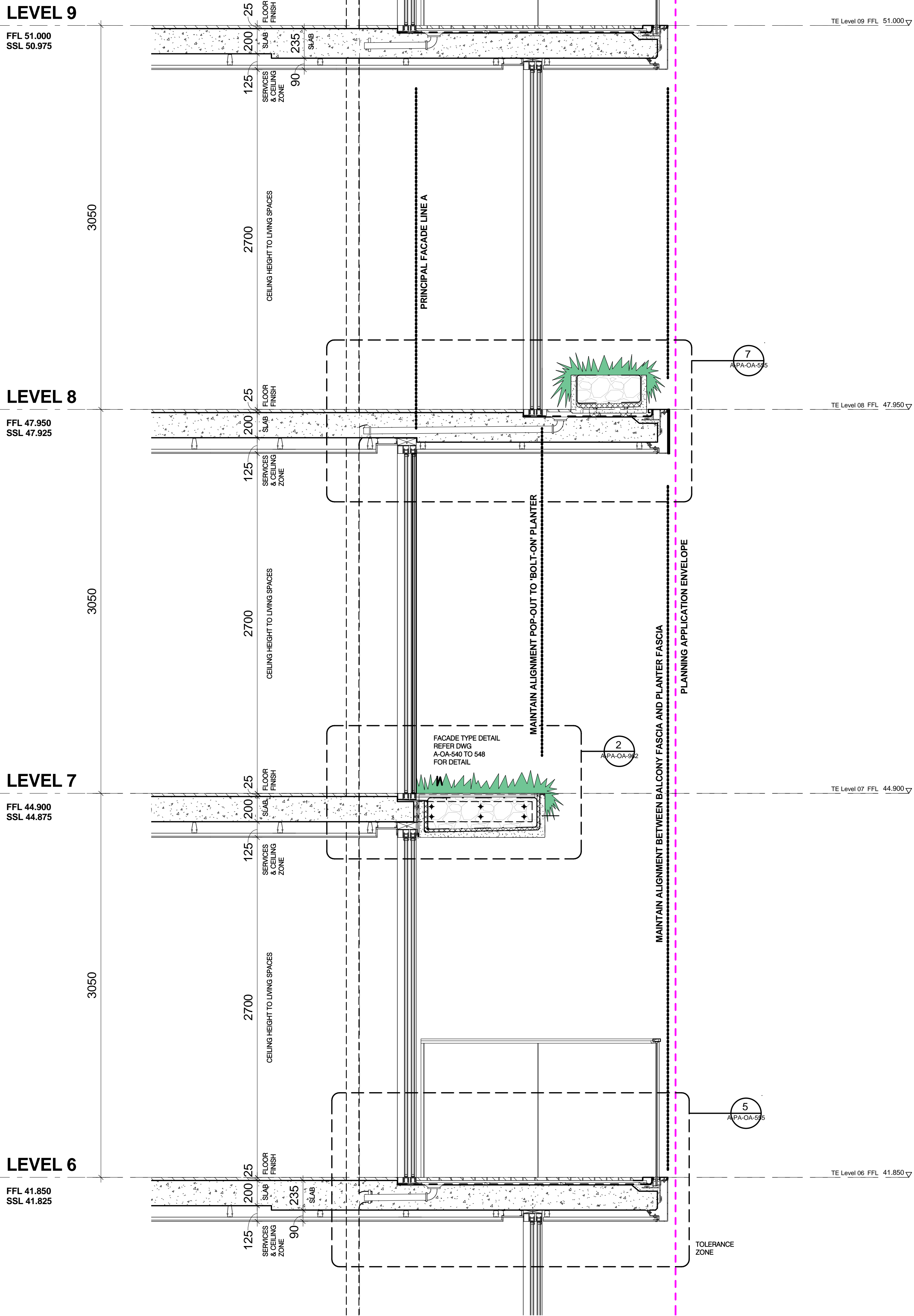

Do not scale from drawings.
This drawing is for information only and does not constitute a contract.
Copying or reproduction of this drawing is strictly prohibited without the consent of Fraser Property & Wetherill Pty.
The drawings shall not be taken as a basis for any construction or other action without the consent of the Architect.
The Architect shall not be responsible for any errors or omissions in the drawings or for any consequences arising from the use of the drawings.
Any use of the drawings for any purpose other than that intended by the Architect shall be at the user's risk.
The Client shall be responsible for obtaining all necessary permits and approvals for the project.
The Client shall be responsible for obtaining all necessary permits and approvals for the project.

No.	Amendment	Chk.	Date
A	AMENDED PLANNING APPLICATION	MD	24.09.10
B	AMENDED PLANNING APPLICATION	MD	01.10.10
C	AMENDED PLANNING APPLICATION	MD	15.10.10
D	AMENDED PLANNING APPLICATION	MD	26.10.10
E	AMENDED PLANNING APPLICATION	MD	15.11.10

Approvals

By:	Date:
Consultant Approval:	
Client Approval:	
Contractor Approval:	

Key Plan:

Client:

FRASERS PROPERTY

L11, 488 KENT ST.
SYDNEY
NSW 2000
Tel. 61 2 8823 8800
Fax. 61 2 8823 9301

Lead Architect:

Ateliers Jean Nouvel
10 cité d'Angoulême
75011 Paris / France
T: 33 1 49 23 83 83 F: 33 1 49 14 81 10

Local Collaborating Architect:

PTW Architects
Level 17, 9 Castlereagh St
Sydney NSW Australia 2000

NSW Notified Architects:
A Anderson Architects No. 2822
J Blum Architects No. 2916
D Jones Architects No. 4778
A Hogg Architects No. 5051
S Hogg Architects No. 6099
A Hogg Architects No. 6097

T +612 9232 5877
F +612 9221 4139

Consultant:

Contractor:

Project:

ONE CENTRAL PARK

Title:

**TOWER FACADE SECTIONS
FACADE & APARTMENT INTERIOR
OVERALL SECTION DETAIL**

0 0.1 0.2 0.5 1 1.5m

Scale:

1 : 20 @B1

Plot Date:

9/11/2010 2:43:52 PM

Job No:

209.065

Dwg No:

A-PA-OA-550

Revision:

E

Status:

AMENDED PLANNING APPLICATION

C:\Bent_Loc\A-PA-550_Amended PA_Master_Correl.dwg

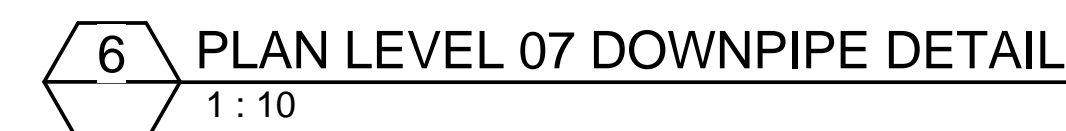

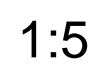
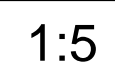
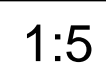

AMENDED PLANNING APPLICATION



Status: **AMENDED PLANNING APPLICATION**