



NSW GOVERNMENT Planning
 Issued under the Environmental Planning and Assessment Act 1979
 Approved Section 75W Modification Application
 No. 1 granted on the 30/11/11
 in respect to MP 09-0075
 Signed [Signature]
 Sheet No. 1 of 8

1 Ground Floor 1:100		REVISIONS REV. DESCRIPTION DATE 00 PRELIMINARY ISSUE 09/06/10 01 ISSUED FOR EA SUBMISSION 11/06/10 02 REVISED EA SUBMISSION 26/06/10 03 MAJOR CHANGES SUBJECT TO NSW APPROVAL 12/08/11		LEGEND EXISTING BUILDING ELEMENTS PROPOSED NEW BUILDING ELEMENTS ADJACENT BUILDING		NORTH 		CLIENT  THE UNIVERSITY OF NEW SOUTH WALES		PROJECT TITLE WALLACE WORTH REDEVELOPMENT		PROJECT MANAGER  Bovis Lend Lease		ARCHITECTS IN ASSOCIATION WilsonArchitects 544 Boundary Street, Spring Hill Brisbane QLD 4009 Australia T 07 3831 3255 F 07 3831 1129		TITLE Ground Floor EA Submission		DATE 12/08/2011		SCALE (GPT) 1:100		SCALE (GAJ) 1:250		CHECKED BC		PROJECT NO LTA-1002		DRAWING NO C27-A-C-EA-06		STAGE EA		REV. NO 02	
--------------------------------	--	---	--	---	--	--	--	--	--	---	--	--	--	---	--	--	--	--------------------	--	----------------------	--	----------------------	--	---------------	--	------------------------	--	-----------------------------	--	-------------	--	---------------	--

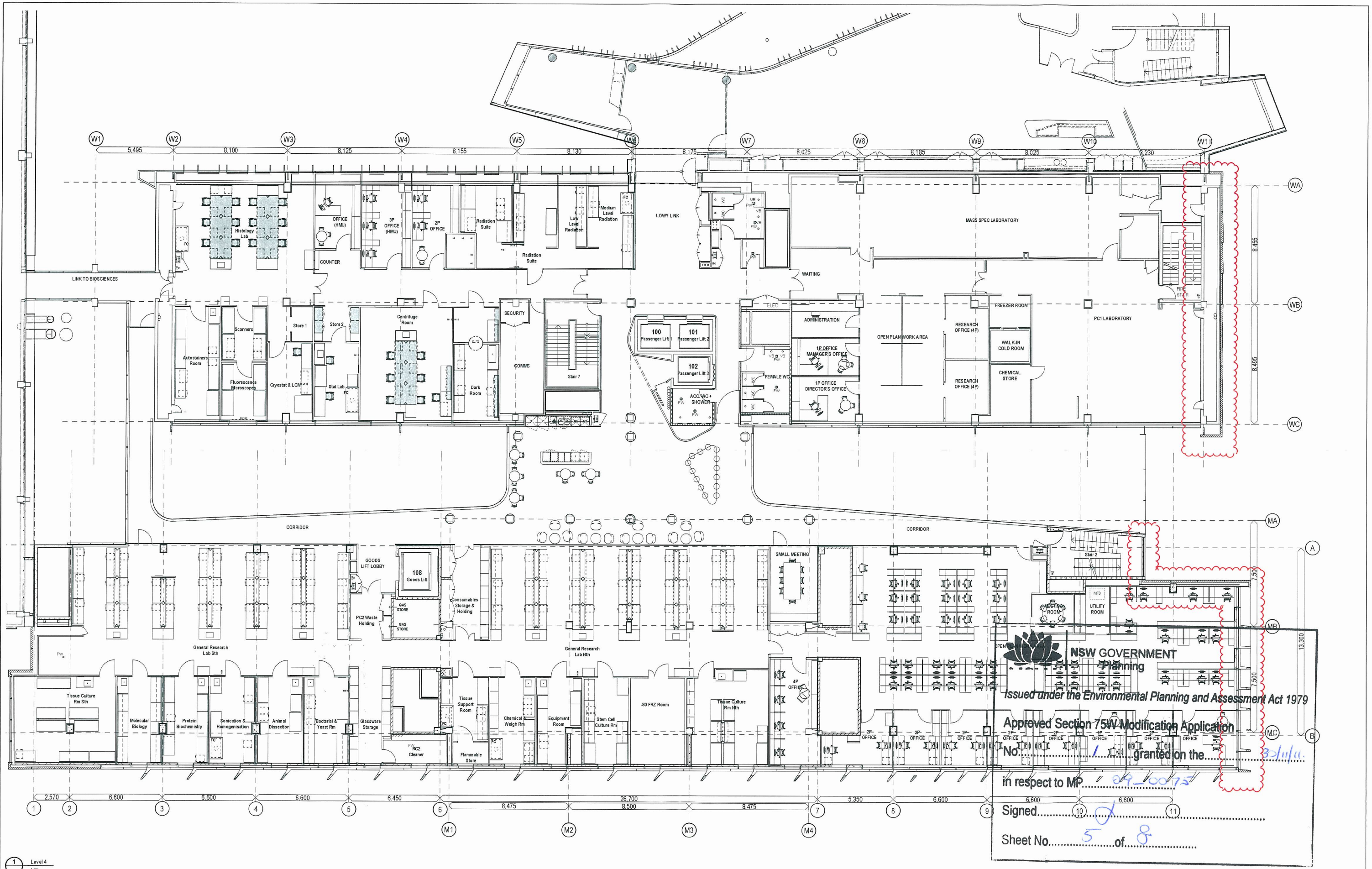

NSW GOVERNMENT
 Planning
 Issued under the Environmental Planning and Assessment Act 1979
Approved Section 75W Modification Application
 No. 29-10073 granted on the 29/11/11
 in respect to MP
 Signed.....
 Sheet No. 5 of 8

REV. DESCRIPTION	DATE	REV. DESCRIPTION	DATE	TITLE	TITLE	TITLE	TITLE	TITLE	TITLE	TITLE	TITLE	TITLE	TITLE	TITLE	TITLE
00 PRELIMINARY EA ISSUE	09/06/10														
01 ISSUED FOR EA SUBMISSION	11/06/10														
02 REVISIONS FOR EA SUBMISSION	17/06/10														
03 REVISIONS FOR EA SUBMISSION	26/08/10														
04 MAJOR CHANGES SUBJECT TO SP/EA APPROVAL	12/08/11														

LEGEND	NORTH	CLIENT	PROJECT TITLE	PROJECT MANAGER	ARCHITECTS IN ASSOCIATION	TITLE
[] EXISTING BUILDING ELEMENTS [] PROPOSED NEW BUILDING ELEMENTS [] ADJACENT BUILDING		 THE UNIVERSITY OF NEW SOUTH WALES	WALLACE WURTH REDEVELOPMENT	 Bovis Lend Lease	WilsonArchitects 554 Boundary Street, Spring Hill Brisbane QLD 4000 Australia T 07 3831 3755 F 07 3831 1129	Level 4 Plan EA Submission LHM/PL BC/DD 12/08/2011 SCALE: GPT 1:100 SCALE: GPT 1:250 CHECKED: BC PROJECT NO: LWA 1002 LWA 1002 DRAWING NO: C27-A-C-EA 10 STAGE: EA REV: 03

Issued under the Environmental Planning and Assessment Act 1979

Approved Section 75W Modification Application

No. 6800 granted on the 3/11/11

in respect to MP 09-0075

Signed [Signature]

Sheet No. 6 of 8



NSW GOVERNMENT
Planning

Issued under the Environmental Planning and Assessment Act 1979

Approved Section 75W Modification Application

No. 6800 granted on the 3/11/11

in respect to MP 09-0075

Signed [Signature]

Sheet No. 6 of 8

REV. DESCRIPTION	DATE	REV. DESCRIPTION	DATE	TITLE	TITLE	TITLE	TITLE	TITLE	TITLE
00 PRELIMINARY BA ISSUE	08/26/10								
01 ISSUED FOR EA SUBMISSION	11/26/10								
02 ISSUED FOR EA SUBMISSION	17/26/10								
03 REVISED EA SUBMISSION	26/28/10								
04 MAJOR CHANGES SUBJECT TO ESW APPROVAL	12/28/11								

TITLE	TITLE	TITLE	TITLE	TITLE	TITLE

- LEGEND**
- EXISTING BUILDING ELEMENTS
 - PROPOSED NEW BUILDING ELEMENTS
 - ADJACENT BUILDING

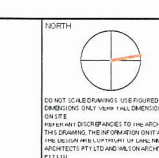

CLIENT
THE UNIVERSITY OF NEW SOUTH WALES

PROJECT TITLE
WALLACE WURTH REDEVELOPMENT

ARCHITECTS IN ASSOCIATION
Wilson Architects

TITLE
Level 5 Plan EA Submission

DATE
12/08/2011

SCALE
1:100

CHECKED
BC

PROJECT NO
LHA 1002

DRAWING NO
C27-A-C-EA 11

STAGE
EA

REV. NO
03

