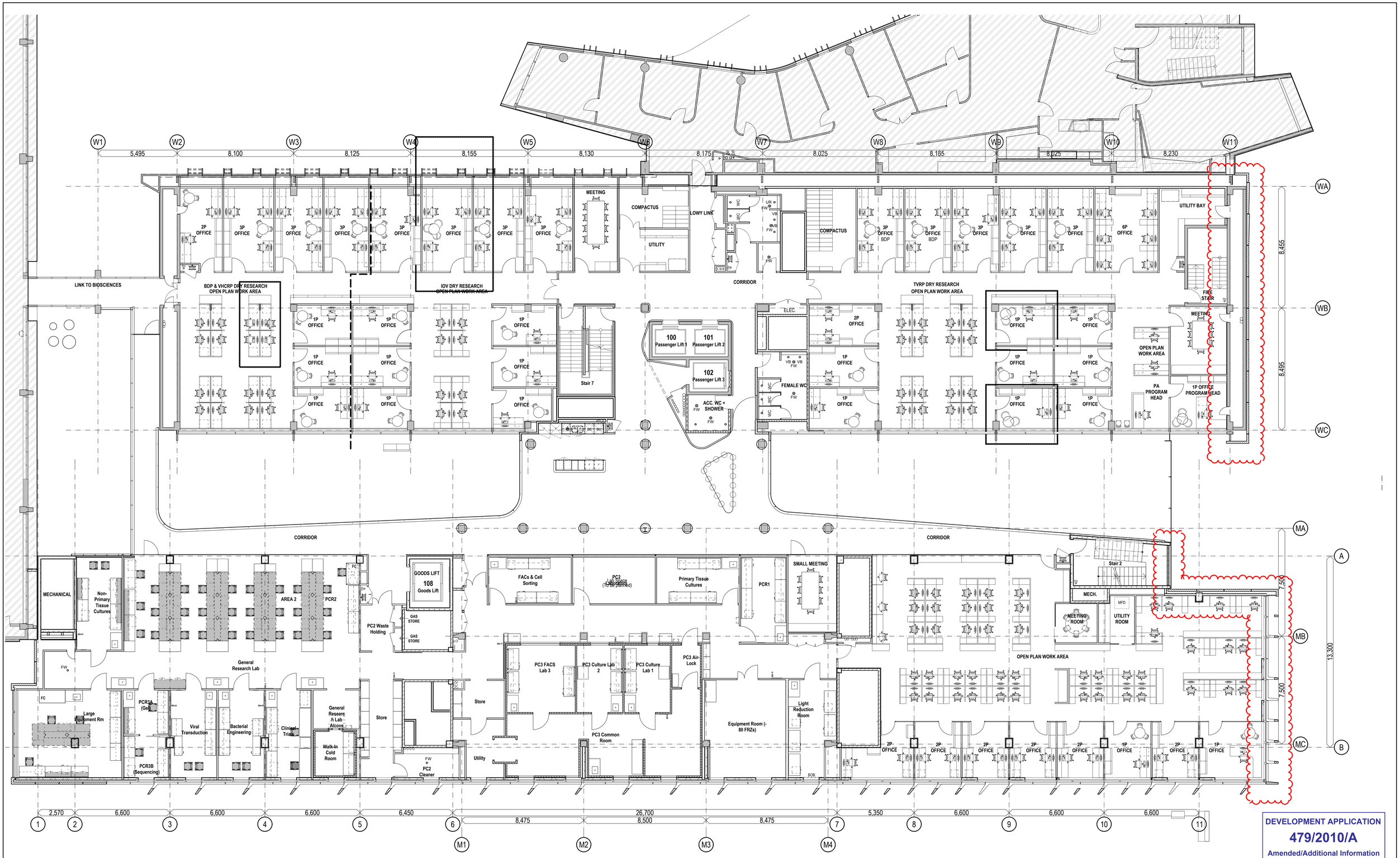

DEVELOPMENT APPLICATION
479/2010/A
Amended/Additional Information
Randwick City Council
9 September 2011
Records Received

1 **Level 5**
1:100

REV	DESCRIPTION	DATE
-	PRELIMINARY EA ISSUE	08.06.10
00	ISSUED FOR EA SUBMISSION	11.06.10
01	ISSUED FOR EA SUBMISSION	17.06.10
02	REVISED EA SUBMISSION	26.08.10
03	MAJOR CHANGES SUBJECT TO S75W APPROVAL	12.08.11

REV	DESCRIPTION	DATE

TITLE | TITLE | TITLE | TITLE | TITLE
TITLE | TITLE | TITLE | TITLE | TITLE

LEGEND
- EXISTING BUILDING ELEMENTS
- PROPOSED NEW BUILDING ELEMENTS
- ADJACENT BUILDING

NORTH

DO NOT SCALE DRAWINGS. USE FIGURED DIMENSIONS ONLY. VERIFY ALL DIMENSIONS ON SITE.
REFER ANY DISCREPANCIES TO THE ARCHITECT
THIS DRAWING, THE INFORMATION ON IT AND THE DESIGN ARE COPYRIGHT OF LAHZ NIMMO ARCHITECTS PTY LTD AND WILSON ARCHITECTS PTY LTD

CLIENT
THE UNIVERSITY OF NEW SOUTH WALES

PROJECT TITLE
WALLACE WURTH REDEVELOPMENT

SCALE CHECK 5 10

PROJECT MANAGER
Bovis Lend Lease

ARCHITECTS IN ASSOCIATION
WilsonArchitects
564 Boundary Street, Spring Hill
Brisbane QLD 4000 Australia
T 07 3831 2755
F 07 3832 1129
lahznimmo architects
Suite 404, Flourmill Studios
3 Gladstone St
Newtown NSW 2042 Australia
T 02 9550 5200
F 02 9550 5233
www.lahznimmo.com

TITLE
Level 5 Plan
EA Submission

DRAWN	PLOT DATE	SCALE @B1	SCALE @A3
BC/DD	12/08/2011	1:100	1:250

CHECKED	PROJECT NO.	DRAWING NO.	STAGE.	REV. NO.
BC	LNA-1002 WA-####	C27-A-C-EA 11	EA	03