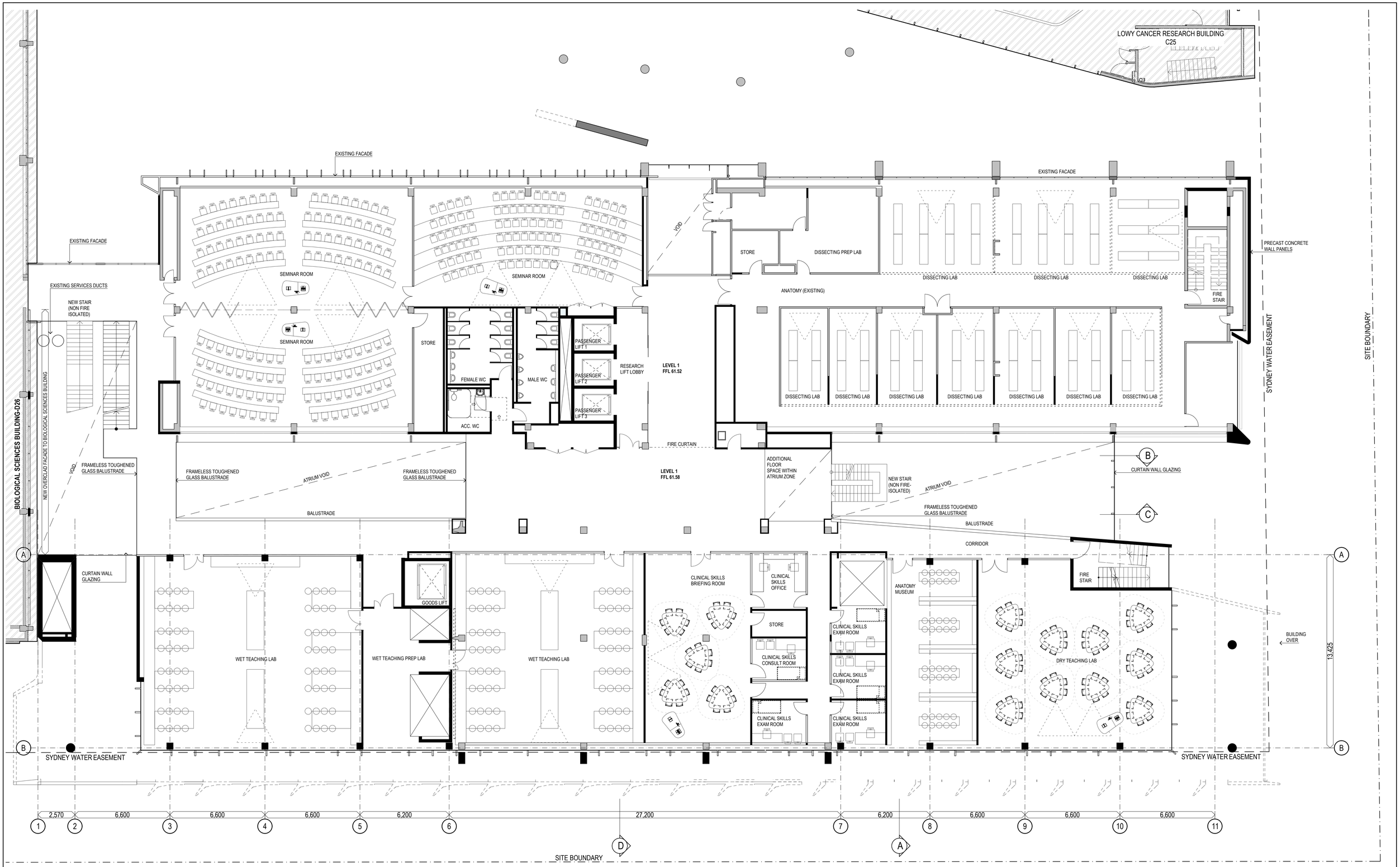


1 **Level 1**
1:100

| REV | DESCRIPTION | DATE |
|---|---|---|
| - | PRELIMINARY EA ISSUE | 08.06.10 |
| 00 | ISSUED FOR EA SUBMISSION | 11.06.10 |
| 01 | REVISED EA SUBMISSION | 26.08.10 |

| REV | DESCRIPTION | DATE |
|---|---|---|

TITLE | TITLE | TITLE | TITLE | TITLE | TITLE

TITLE | TITLE | TITLE | TITLE | TITLE | TITLE

LEGEND
- EXISTING BUILDING ELEMENTS
- PROPOSED NEW BUILDING ELEMENTS
- ADJACENT BUILDING

NORTH

DO NOT SCALE DRAWINGS. USE FIGURED DIMENSIONS ONLY. VERIFY ALL DIMENSIONS ON SITE.
REFER ANY DISCREPANCIES TO THE ARCHITECT.
THIS DRAWING, THE INFORMATION ON IT AND THE DESIGN ARE COPYRIGHT OF LAHZ NIMMO ARCHITECTS PTY LTD AND WILSON ARCHITECTS PTY LTD.

CLIENT
THE UNIVERSITY OF NEW SOUTH WALES

PROJECT TITLE
**WALLACE WURTH REDEVELOPMENT**

SCALE CHECK 5 10

PROJECT MANAGER
Bovis Lend Lease

ARCHITECTS IN ASSOCIATION
**Wilson**Architects
564 Boundary Street, Spring Hill T 07 3831 2755
Brisbane QLD 4000 Australia F 07 3832 1129
**lahznimmo** architects
Suite 404, Flourmill Studios T 02 9550 5200
3 Gladstone St F 02 9550 5233
Newtown NSW 2042 Australia www.lahznimmo.com

TITLE
# Level 1 Plan
EA Submission

| DRAWN | PLOT DATE | SCALE @B1 | SCALE @A3 |
|---|---|---|---|
| BC/DD | 8/31/2010 | 1:100 | 1:250 |

| CHECKED | PROJECT NO. | DRAWING NO. | STAGE. | REV. NO |
|---|---|---|---|---|
| BC | LNA-1002 WA-#### | C27-A-C-EA 07 | EA | 01 |