

**EXTERNAL MATERIAL FINISHES**

- ① RENDERED AND PAINTED MASONRY / CONCRETE WALL - DULUX COLOUR NATURAL WHITE
- ② ALUMINUM PANEL - TIMBER FINISH ALUCOBOND LIGNO RUBRA ULMIJS D 8003
- ③ POWDER COATED ALUMINUM LOUVRE - DULUX COLOUR HOT GINGER P10F9
- ④ POWDER COATED ALUMINUM WINDOW FRAME DULUX COLOUR OTTO'S BOY PG1G7 - CLEAR GLAZING
- ⑤ POWDER COATED ALUMINUM FENCE - DULUX COLOUR HOT GINGER P10F9
- ⑥ RENDERED AND PAINTED MASONRY / CONCRETE COLUMN - DULUX COLOUR NATURAL WHITE
- ⑦ RENDERED AND PAINTED MASONRY / CONCRETE COLUMN - DULUX COLOUR HOT GINGER P10F9
- ⑧ POWDER COATED ALUMINUM VENTILATION LOUVRE - DULUX COLOUR NATURAL WHITE
- ⑨ POWDER COATED ALUMINUM BALUSTRADE - DULUX COLOUR OTTO'S BOY PG1G7 - CLEAR GLAZING
- ⑩ RENDERED AND PAINTED MASONRY / CONCRETE PLANTER BOX - DULUX COLOUR NATURAL WHITE
- ⑪ RENDERED AND PAINTED MASONRY / CONCRETE WALL - DULUX COLOUR GRAINGER PG1G3
- ⑫ POWDER COATED ALUMINUM LOUVRE DULUX COLOUR OTTO'S BOY PG1G7
- ⑬ RENDERED BRICK WALL - BROWN

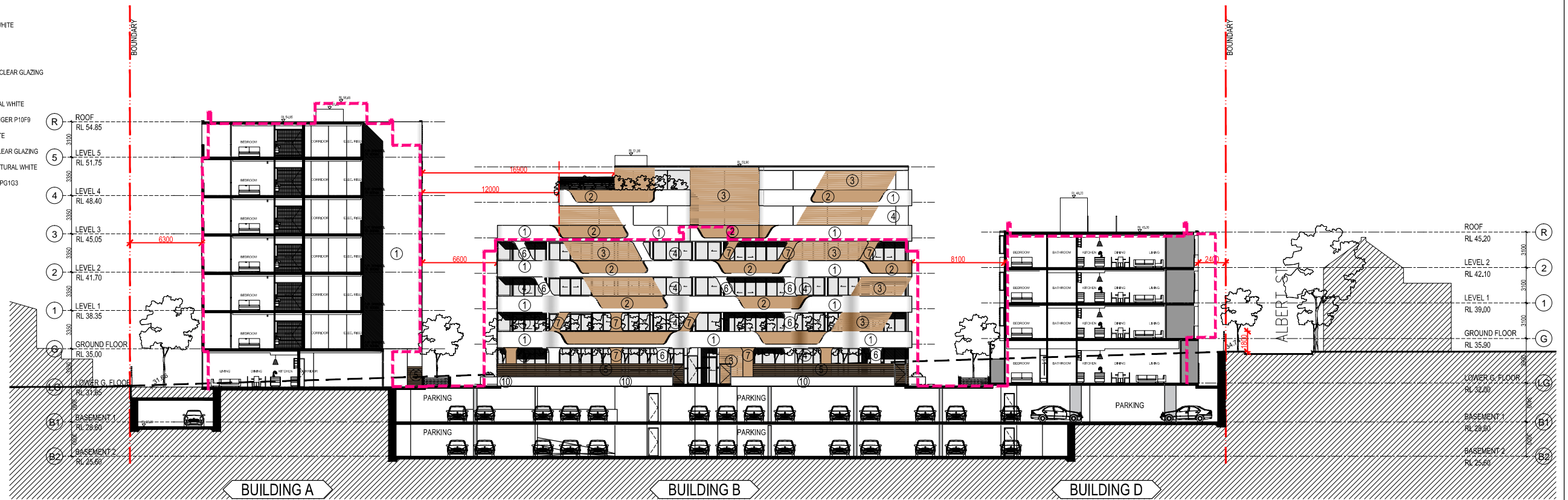

**EAST ELEVATION - BUILDING A.B.D**

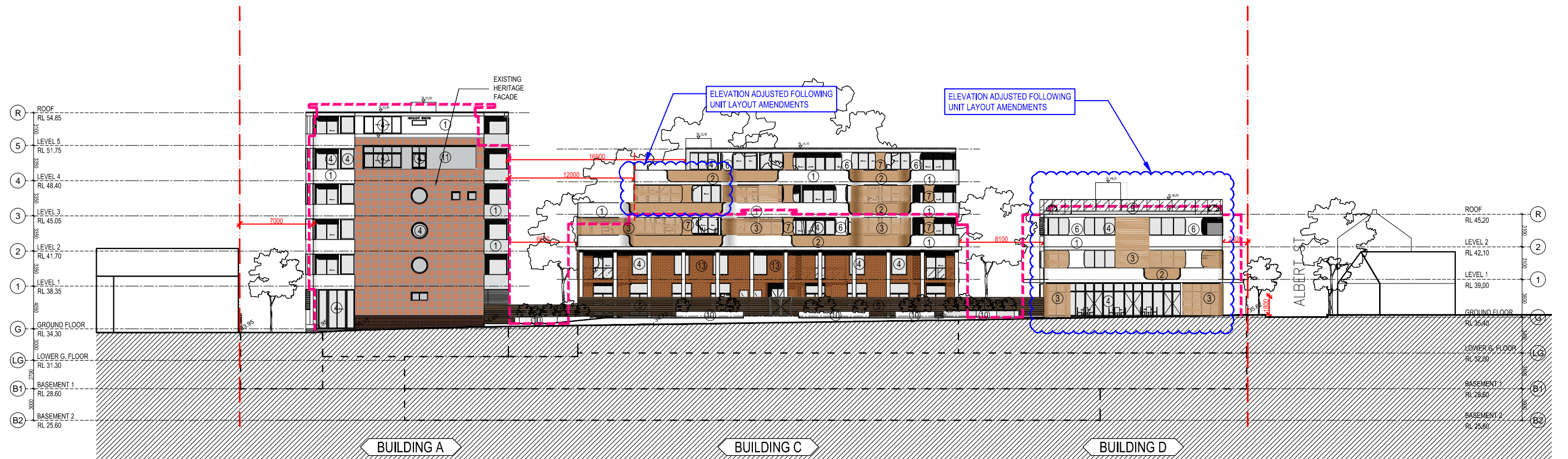

**EAST ELEVATION - BUILDING A.C.D**

Rev.	Description	By	Date	Disclaimer	Notes	Legend	Consultants	Client	Architects	Project	Key plan	Scale	Date
A	MODIFIED PROJECT SUBMISSION	DC	SEPT 2016	<p>THIS DRAWING AND ANY INFORMATION CONTAINED HEREIN IS THE PROPERTY OF THE ARCHITECT AND IS NOT TO BE REPRODUCED, COPIED, OR TRANSMITTED IN ANY FORM OR BY ANY MEANS, WITHOUT THE WRITTEN PERMISSION OF THE ARCHITECT. THE ARCHITECT'S LIABILITY IS LIMITED TO THE PROFESSIONAL SERVICES PROVIDED AND DOES NOT EXTEND TO ANY OTHER MATTER. THE CLIENT ACCEPTS RESPONSIBILITY FOR THE ACCURACY OF ALL INFORMATION PROVIDED TO THE ARCHITECT AND FOR OBTAINING ALL NECESSARY PERMITS AND APPROVALS IN ACCORDANCE WITH ALL APPLICABLE LAWS AND REGULATIONS.</p> <p>BEFORE CARRYING OUT ANY WORK UNDER THIS CONTRACT, THE CLIENT SHOULD CHECK ALL RELEVANT REGULATIONS AND BY-LAWS AND OBTAIN ALL NECESSARY PERMITS AND APPROVALS IN ACCORDANCE WITH ALL APPLICABLE LAWS AND REGULATIONS.</p>	<p>THIS DRAWING IS A LARGER SCALE AND MORE DETAILED VERSION OF THE PREVIOUS DRAWING. THE PREVIOUS DRAWING IS TO BE USED FOR COORDINATION AND FOR INFORMATION PURPOSES ONLY. THE CLIENT SHOULD CHECK ALL RELEVANT REGULATIONS AND BY-LAWS AND OBTAIN ALL NECESSARY PERMITS AND APPROVALS IN ACCORDANCE WITH ALL APPLICABLE LAWS AND REGULATIONS.</p>	<p>Legend</p>	<p>Consultants</p> <p>dmps</p>	<p>Client</p> <p>KAYMET CORPORATION PTY LTD</p>	<p>Architects</p> <p>TONY OWEN ARCHITECTS</p>	<p>Project</p> <p>RACHEL FORSTER</p>		<p>Scale 1:200</p>	<p>Date JULY 2017</p>
B	FOR COORDINATION	TL	MAY 2017										
C	ADDITIONAL INFORMATION	TL	JUL 2017										
D	ADDITIONAL INFORMATION	TL	OCT 2017										
<p>Project address</p> <p>134 - 144 PITT STREET, REDFERN</p>											<p>Drawing title</p> <p>EAST ELEVATION</p>	<p>Rev</p> <p>E</p>	
<p>Drawing status</p> <p>ADDITIONAL INFORMATION</p>													