

- NOTES:**
- FOR LEGEND REFER TO DRG ARCTN1100013010.
 - FOR GENERAL NOTES REFER TO DRG ARCTN1100013020.
 - SURVEY TOPOGRAPHY AND CADASTRAL INFORMATION BY MONTEATH AND POWYS PTY.LTD.
 - LEVELS ARE AHD AND COORDINATES ISG.
 - SURVEY CONTOURS SHOWN AT 0.5m INTERVALS.
 - FOR SHEET LAYOUT REFER TO DRG ARCTN1100013110 TO ARCTN1100013114.
 - FOR SERVICE RELOCATION DETAILS REFER TO DRG ARCTN1100016001.
 - FOR TYPICAL DETAILS REFER TO DRG ARCTN1100014001.
 - FOR SCHEDULES REFER TO DRG ARCTN1100014061 TO ARCTN1100014088.

CHAINAGES

223km560	MC60 STRING - CROSS SECTION CONTROL (MX)
223km560	TRACK DESIGN KILOMETRAGES
223km560	EXISTING 6FT KILOMETRAGES

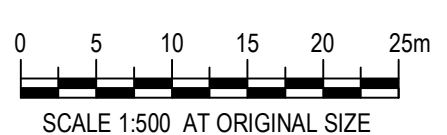

PLAN
SCALE 1:500

FOR CONSTRUCTION

© 2010 Australian Rail Track Corporation Ltd.
Drawing standard in accordance with Hunter 8 Alliance standards

Used on / Next higher assembly:
H8R-DWG-S2G-GEN-1142

Alternate DMS number:

ARTC APPROVAL	Approved By				
Signed:					
Approval Date	06.08.10	ISSUED FOR CONSTRUCTION	M.J.W	D.W*	G.W*
Rev	Date	Revision Description	Drawn	Checked	Approv.

Designing Company:
GHD
GHD Job Number:
22-14630

Drawn
M.WRIGHT

Drafting Check
M.DERWIN*

Address:
Level 3 GHD Tower, 24 Honeysuckle Drive
Newcastle NSW 2300 Australia
P 61 2 4941 2706
W www.hunter8alliance.com.au

Designed
R.STEPHENS

Design Check
P.PIGRAM*

Approved
G.WICKENS*

Date
06.08.2010

Conditions of Use:
This document may only be used by GHD's client (and any other person who GHD has agreed can use this document) for the purpose for which it was prepared and must not be used by any other person or for any other purpose.

This Drawing must not be used for Construction unless signed as Approved

Hunter
ALLIANCE

ARTC DWG NUMBER 0

ARTCN1100014142

MAITLAND TO MINIMBAH - THIRD TRACK
GENERAL ARRANGEMENT
207km740 TO 208km080

Sheet No.
42 of 91
Scale (A1):
1:500

PLOT DATE: 10 August 2010 4:02 PM. PLOTTED BY: MWR1
GHD FILE PATH: G:\2010\14630\Drawings\Subarea\ARTCN1100014142.dwg

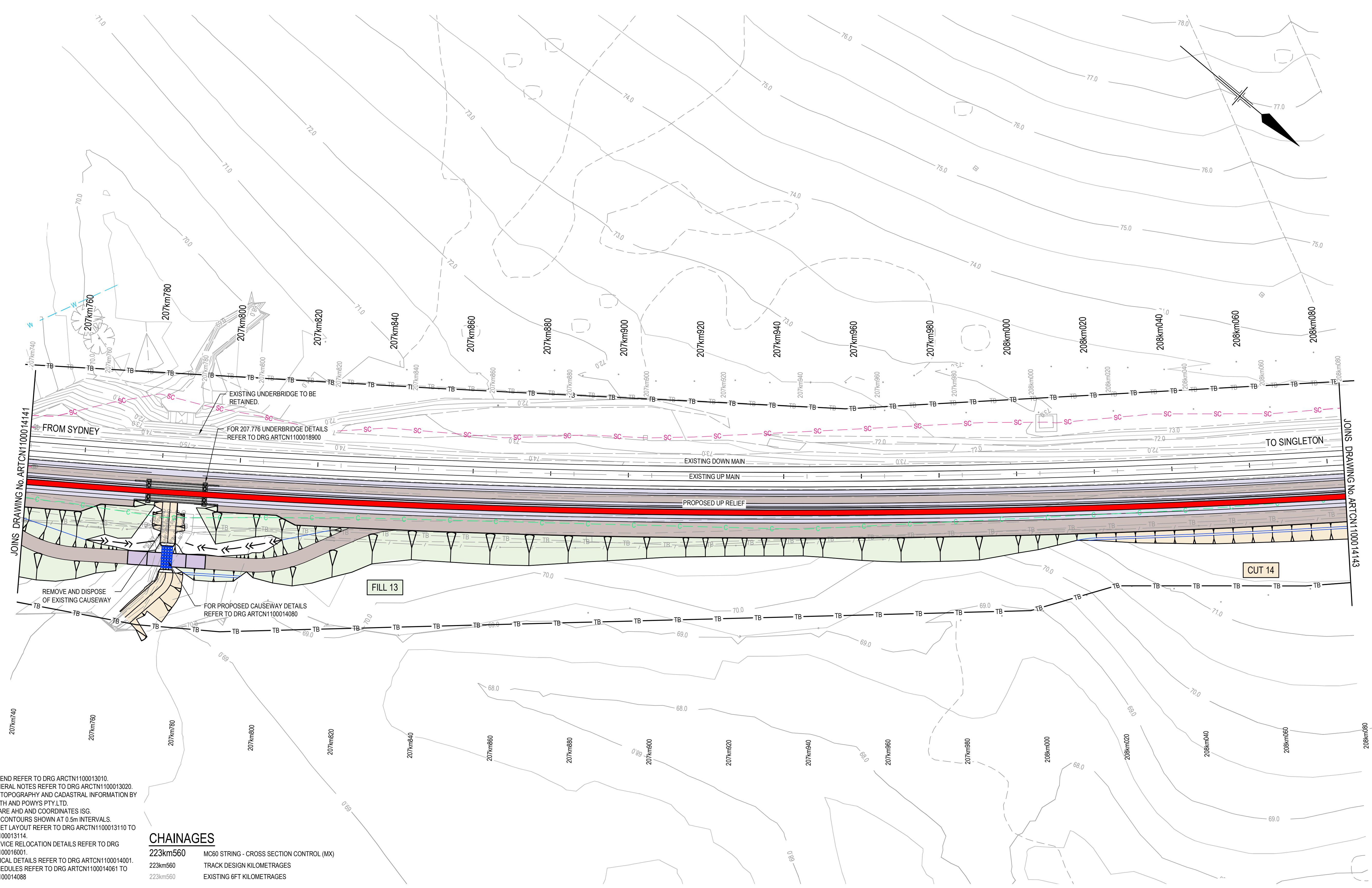

- NOTES:**
- FOR LEGEND REFER TO DRG ARCTN1100013010.
 - FOR GENERAL NOTES REFER TO DRG ARCTN1100013020.
 - SURVEY TOPOGRAPHY AND CADASTRAL INFORMATION BY MONTEATH AND POWYS PTY.LTD.
 - LEVELS ARE AHD AND COORDINATES ISG.
 - SURVEY CONTOURS SHOWN AT 0.5m INTERVALS.
 - FOR SHEET LAYOUT REFER TO DRG ARCTN1100013110 TO ARCTN1100013114.
 - FOR SERVICE RELOCATION DETAILS REFER TO DRG ARCTN1100016001.
 - FOR TYPICAL DETAILS REFER TO DRG ARCTN1100014001.
 - FOR SCHEDULES REFER TO DRG ARCTN1100014061 TO ARCTN1100014088.

CHAINAGES

223km560	MC60 STRING - CROSS SECTION CONTROL (MX)
223km560	TRACK DESIGN KILOMETRAGES
223km560	EXISTING 6FT KILOMETRAGES

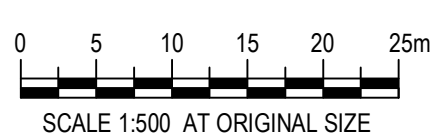

PLAN
SCALE 1:500

FOR CONSTRUCTION

© 2010 Australian Rail Track Corporation Ltd. Drawing standard in accordance with Hunter 8 Alliance standards	
Used on / Next higher assembly:	H8R-DWG-S2G-GEN-1142
Alternate DMS number:	

ARTC APPROVAL	Approved By				
Signed:					
Approval Date	06.08.10	ISSUED FOR CONSTRUCTION	M.J.W	D.W*	G.W*
Rev	Date	Revision Description	Drawn	Checked	Approv.

Designing Company:	GHD	Address:	Level 3 GHD Tower, 24 Honeysuckle Drive Newcastle NSW 2300 Australia P 61 2 4941 2706 W www.hunter8alliance.com.au
GHD Job Number:	22-14630	Drawn:	M.WRIGHT
		Designed:	R.STEPHENS
		Drafting Check:	M.DERWIN*
		Design Check:	P.PIGRAM*
Approved:	G.WICKENS*	Conditions of Use:	This document may only be used by GHD's client (and any other person who GHD has agreed can use this document) for the purpose for which it was prepared and must not be used by any other person or for any other purpose.
Date:	06.08.2010	This Drawing must not be used for Construction unless signed as Approved.	

ARTC DWG NUMBER	0
ARTCN1100014142	
MAITLAND TO MINIMBAH - THIRD TRACK GENERAL ARRANGEMENT 207km740 TO 208km080	
Sheet No.	42 of 91
Scale (A1):	1:500

PLOT DATE: 10 August 2010 4:02 PM. PLOTTED BY: MWR11
GHD FILE PATH: G:\2010\142\Drawings\Subarea\ARTCN100014142.dwg

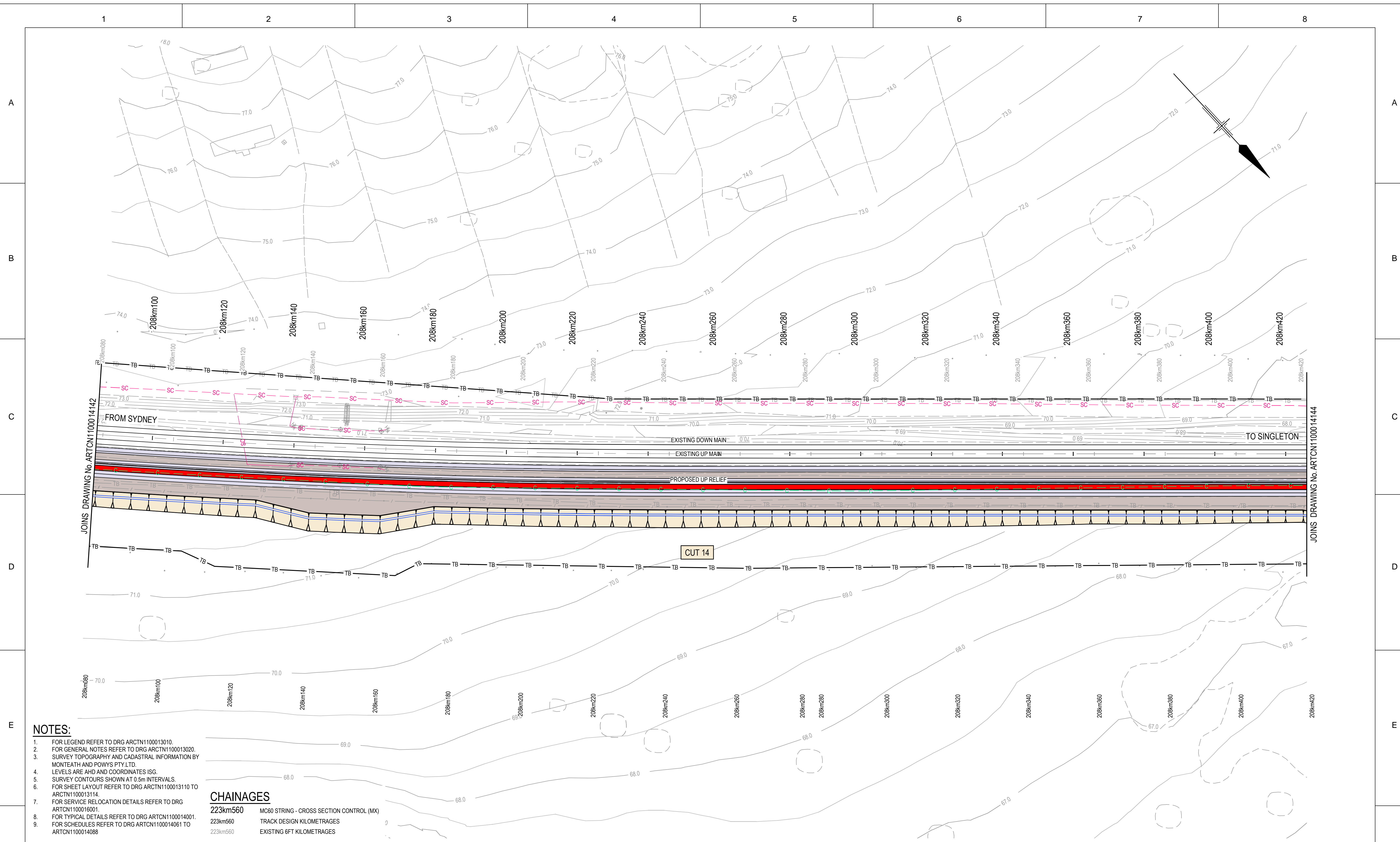

- NOTES:**
- FOR LEGEND REFER TO DRG ARCTN1100013010.
 - FOR GENERAL NOTES REFER TO DRG ARCTN1100013020.
 - SURVEY TOPOGRAPHY AND CADASTRAL INFORMATION BY MONTEATH AND POWYS PTY.LTD.
 - LEVELS ARE AHD AND COORDINATES ISG.
 - SURVEY CONTOURS SHOWN AT 0.5m INTERVALS.
 - FOR SHEET LAYOUT REFER TO DRG ARCTN1100013110 TO ARCTN1100013114.
 - FOR SERVICE RELOCATION DETAILS REFER TO DRG ARCTN1100016001.
 - FOR TYPICAL DETAILS REFER TO DRG ARCTN1100014001.
 - FOR SCHEDULES REFER TO DRG ARCTN1100014061 TO ARCTN1100014088.

CHAINAGES

223km560	MC60 STRING - CROSS SECTION CONTROL (MX)
223km560	TRACK DESIGN KILOMETRAGES
223km560	EXISTING 6FT KILOMETRAGES



PLAN
SCALE 1:500

© 2010 Australian Rail Track Corporation Ltd. Drawing standard in accordance with Hunter 8 Alliance standards	
Used on / Next higher assembly:	H8R-DWG-S2G-GEN-1143
Alternate DMS number:	

ARTC APPROVAL	Approved By				
Signed:					
Approval Date	06.08.10	ISSUED FOR CONSTRUCTION	M.J.W	D.W*	G.W*
Rev	Date	Revision Description	Drawn	Checked	Approv.

Designing Company: GHD GHD Job Number: 22-14630	Address: Level 3 GHD Tower, 24 Honeysuckle Drive Newcastle NSW 2300 Australia P 61 2 4941 2706 W www.hunter8alliance.com.au
Drawn M.WRIGHT	Designed R.STEPHENS
Drafting Check M.DERWIN*	Design Check P.PIGRAM*
Approved G.WICKENS*	Date 06.08.2010

FOR CONSTRUCTION

ARTC DWG NUMBER 0

ARTCN1100014143

MAITLAND TO MINIMBAH - THIRD TRACK
GENERAL ARRANGEMENT
208km080 TO 208km420

Sheet No.
43 of 91
Scale (A1):
1:500

PLOT DATE: 10 August 2010 4:04 PM PLOTTED BY: MWR1 GHD FILE PATH: G:\2010\1143\Drawings\Subarea\ARTCN1100014143.dwg

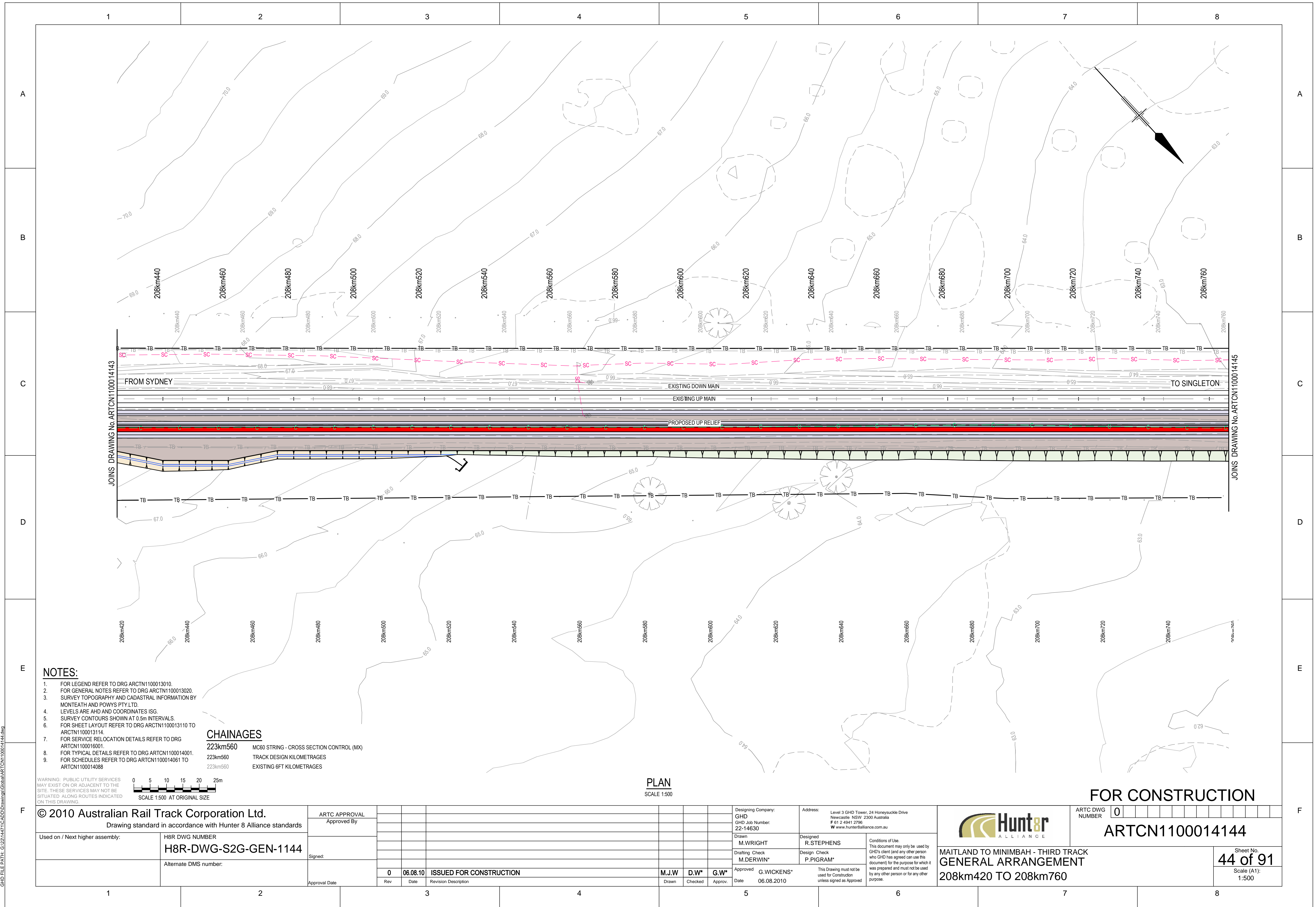

JOINS DRAWING No. ARTCN1100014143

JOINS DRAWING No. ARTCN1100014145

- NOTES:**
- FOR LEGEND REFER TO DRG ARCTN1100013010.
 - FOR GENERAL NOTES REFER TO DRG ARCTN1100013020.
 - SURVEY TOPOGRAPHY AND CADASTRAL INFORMATION BY MONTEATH AND POWYS PTY.LTD.
 - LEVELS ARE AHD AND COORDINATES ISG.
 - SURVEY CONTOURS SHOWN AT 0.5m INTERVALS.
 - FOR SHEET LAYOUT REFER TO DRG ARCTN1100013110 TO ARCTN1100013114.
 - FOR SERVICE RELOCATION DETAILS REFER TO DRG ARCTN1100016001.
 - FOR TYPICAL DETAILS REFER TO DRG ARCTN1100014001.
 - FOR SCHEDULES REFER TO DRG ARCTN1100014061 TO ARCTN1100014088.

CHAINAGES

223km560	MC60 STRING - CROSS SECTION CONTROL (MX)
223km560	TRACK DESIGN KILOMETRAGES
223km560	EXISTING 6FT KILOMETRAGES

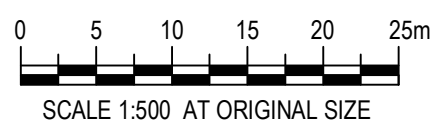

PLAN
SCALE 1:500

FOR CONSTRUCTION

© 2010 Australian Rail Track Corporation Ltd. Drawing standard in accordance with Hunter 8 Alliance standards	
Used on / Next higher assembly:	H8R-DWG-S2G-GEN-1144
Alternate DMS number:	

ARTC APPROVAL	Approved By				
Signed:					
Approval Date	06.08.10	ISSUED FOR CONSTRUCTION	M.J.W	D.W*	G.W*
Rev	Date	Revision Description	Drawn	Checked	Approv.

Designing Company: GHD GHD Job Number: 22-14630	Address: Level 3 GHD Tower, 24 Honeysuckle Drive Newcastle NSW 2300 Australia P 61 2 4941 2706 W www.hunter8alliance.com.au
Drawn M.WRIGHT	Designed R.STEPHENS
Drafting Check M.DERWIN*	Design Check P.PIGRAM*
Approved G.WICKENS*	Date 06.08.2010

ARTC DWG NUMBER 0

ARTCN1100014144

MAITLAND TO MINIMBAH - THIRD TRACK
GENERAL ARRANGEMENT
208km420 TO 208km760

Sheet No.
44 of 91

Scale (A1):
1:500

PLOT DATE: 10 August 2010 4:05 PM PLOTTED BY: MWR1
GHD FILE PATH: G:\2010\14630\Drawings\Sub\ARTCN1100014144.dwg

1 2 3 4 5 6 7 8

A

B

C

D

E

F

A

B

C

D

E

F

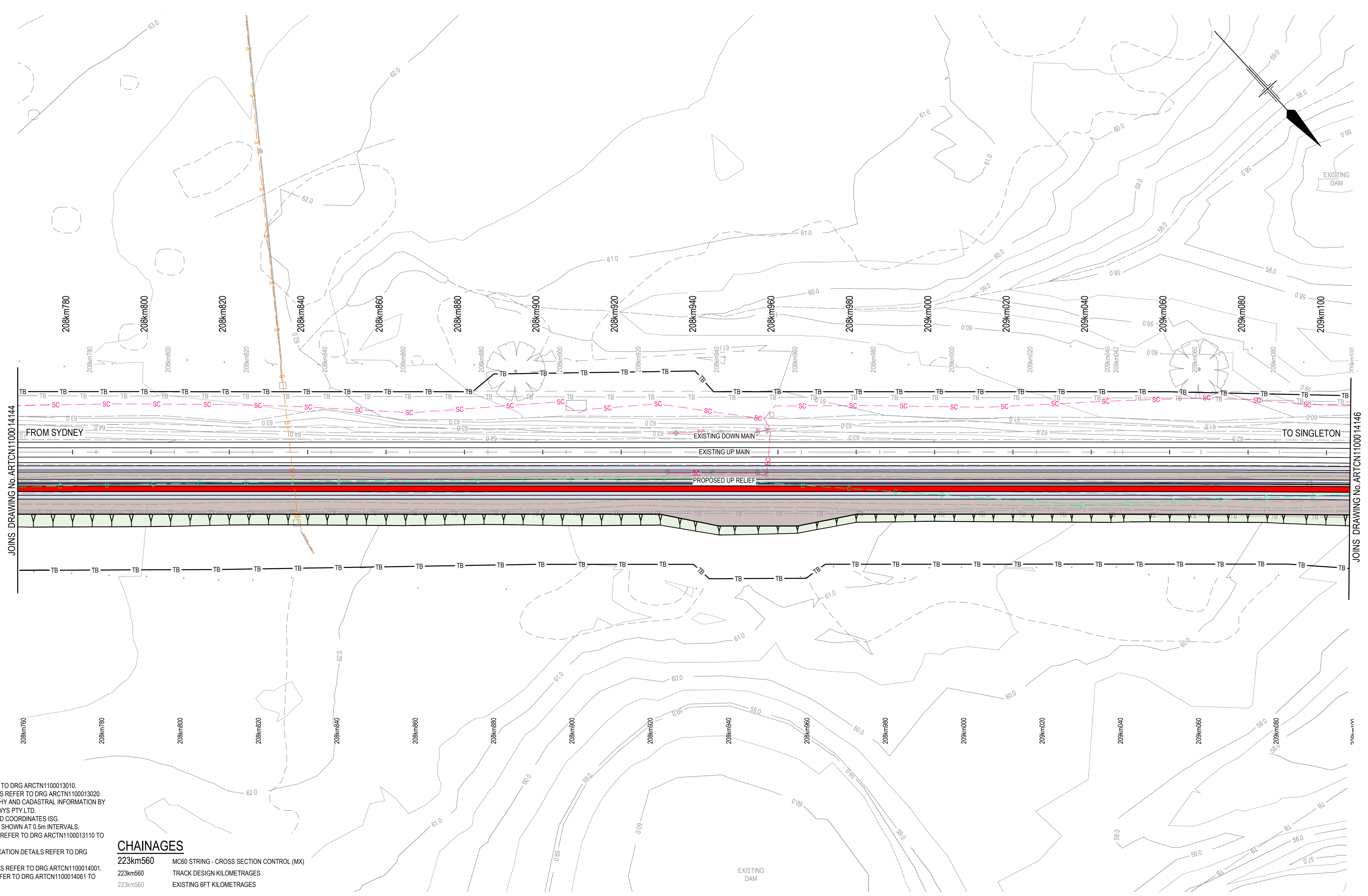

JOINS DRAWING No. ARTCN1100014144

JOINS DRAWING No. ARTCN1100014146

- NOTES:**
- FOR LEGEND REFER TO DRG ARCTN1100013010.
 - FOR GENERAL NOTES REFER TO DRG ARCTN1100013020.
 - SURVEY TOPOGRAPHY AND CADASTRAL INFORMATION BY MONTEATH AND POWYS PTY.LTD.
 - LEVELS ARE AHD AND COORDINATES ISG.
 - SURVEY CONTOURS SHOWN AT 0.5m INTERVALS.
 - FOR SHEET LAYOUT REFER TO DRG ARCTN1100013110 TO ARCTN1100013114.
 - FOR SERVICE RELOCATION DETAILS REFER TO DRG ARCTN1100016001.
 - FOR TYPICAL DETAILS REFER TO DRG ARCTN1100014001.
 - FOR SCHEDULES REFER TO DRG ARCTN1100014061 TO ARCTN1100014088.

CHAINAGES	
223km560	MC60 STRING - CROSS SECTION CONTROL (MX)
223km560	TRACK DESIGN KILOMETRAGES
223km560	EXISTING 6FT KILOMETRAGES



PLAN
SCALE 1:500

FOR CONSTRUCTION

© 2010 Australian Rail Track Corporation Ltd. Drawing standard in accordance with Hunter 8 Alliance standards	
Used on / Next higher assembly:	H8R DWG NUMBER H8R-DWG-S2G-GEN-1145
	Alternate DMS number:

ARTC APPROVAL Approved By					
Signed:					
Approval Date					
Rev	Date	Revision Description	Drawn	Checked	Approved
0	06.08.10	ISSUED FOR CONSTRUCTION	M.J.W	D.W*	G.W*

Designing Company: GHD GHD Job Number: 22-14630		Address: Level 3 GHD Tower, 24 Honeysuckle Drive Newcastle NSW 2300 Australia P 61 2 4941 2706 W www.hunter8alliance.com.au	
Drawn M.WRIGHT	Designed R.STEPHENS	Conditions of Use: This document may only be used by GHD's client (and any other person who GHD has agreed can use this document) for the purpose for which it was prepared and must not be used by any other person or for any other purpose.	
Drafting Check M.DERWIN*	Design Check P.PIGRAM*	This Drawing must not be used for Construction unless signed as Approved	
Approved G.WICKENS*		Date 06.08.2010	

		ARTC DWG NUMBER 0
ARTCN1100014145		
MAITLAND TO MINIMBAH - THIRD TRACK GENERAL ARRANGEMENT 208km760 TO 209km100		Sheet No. 45 of 91 Scale (A1): 1:500

1 2 3 4 5 6 7 8

PLOT DATE: 10 August 2010 4:08 PM. PLOTTED BY: MWR1 GHD FILE PATH: G:\2010\11\14\100014145.dwg

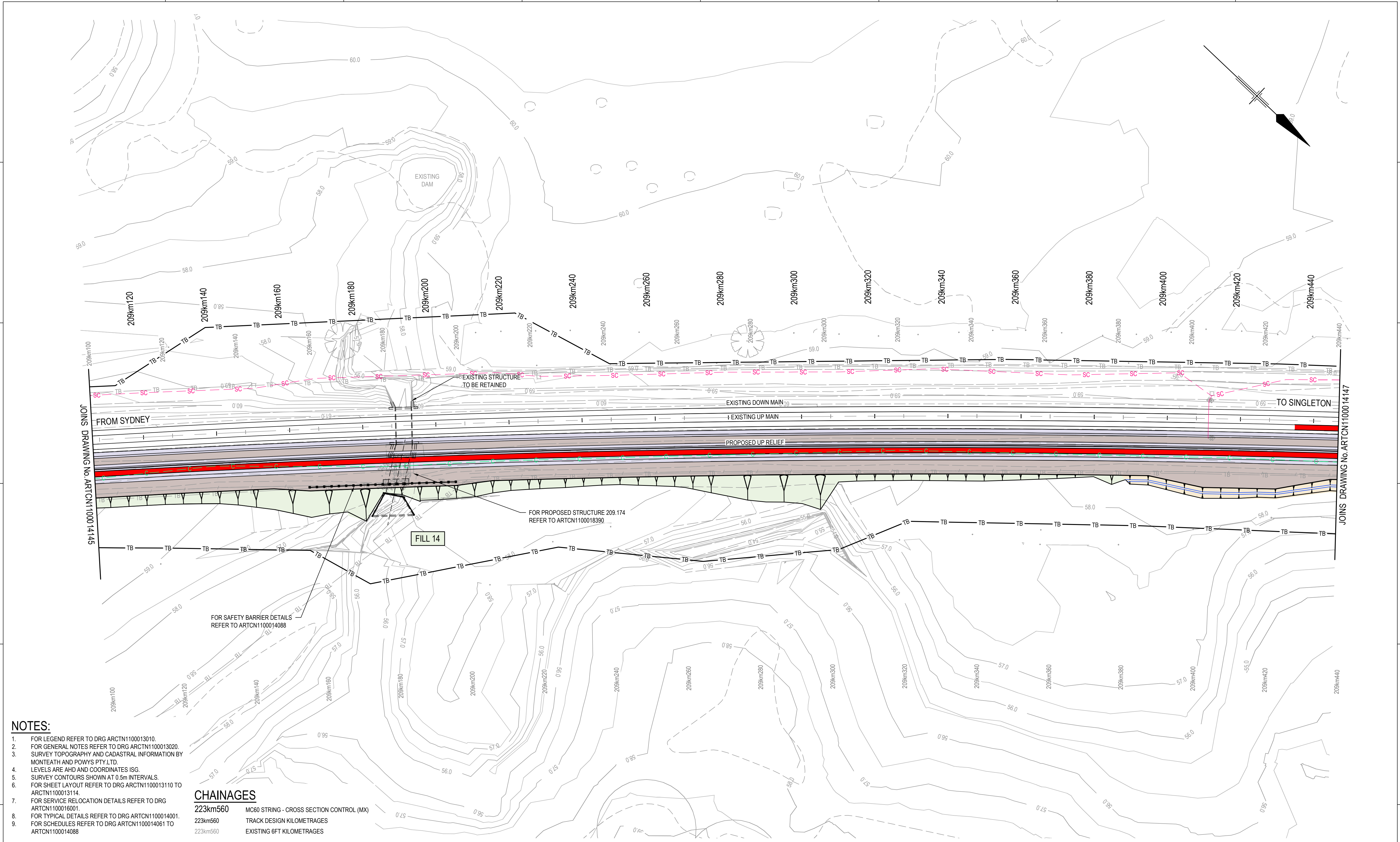

- NOTES:**
- FOR LEGEND REFER TO DRG ARCTN1100013010
 - FOR GENERAL NOTES REFER TO DRG ARCTN1100013020
 - SURVEY TOPOGRAPHY AND CADASTRAL INFORMATION BY MONTEATH AND POWYS PTY LTD.
 - LEVELS ARE AHD AND COORDINATES ISG.
 - SURVEY CONTOURS SHOWN AT 0.5m INTERVALS.
 - FOR SHEET LAYOUT REFER TO DRG ARCTN1100013110 TO ARCTN1100013114.
 - FOR SERVICE RELOCATION DETAILS REFER TO DRG ARCTN1100016001.
 - FOR TYPICAL DETAILS REFER TO DRG ARCTN1100014001.
 - FOR SCHEDULES REFER TO DRG ARCTN1100014061 TO ARCTN1100014088

CHAINAGES

223km560	MC60 STRING - CROSS SECTION CONTROL (MX)
223km560	TRACK DESIGN KILOMETRAGES
223km560	EXISTING 6FT KILOMETRAGES



PLAN
SCALE 1:500

© 2010 Australian Rail Track Corporation Ltd. Drawing standard in accordance with Hunter 8 Alliance standards	
Used on / Next higher assembly:	H8R-DWG-S2G-GEN-1146
Alternate DMS number:	

ARTC APPROVAL Approved By					
Signed:					
Approval Date	0	06.08.10	ISSUED FOR CONSTRUCTION	M.J.W	D.W*
Rev	Date	Revision Description	Drawn	Checked	Approv.

Designing Company: GHD GHD Job Number: 22-14630	Address: Level 3 GHD Tower, 24 Honeysuckle Drive Newcastle NSW 2300 Australia P 61 2 4941 2706 W www.hunter8alliance.com.au
Drawn D.CRANE	Designed R.STEPHENS
Drafting Check M.DERWIN*	Design Check P.PIGRAM*
Approved G.WICKENS*	Date 06.08.2010

FOR CONSTRUCTION

ARTC DWG NUMBER **0**

ARTCN1100014146

Hunter
ALLIANCE

MAITLAND TO MINIMBAH - THIRD TRACK
GENERAL ARRANGEMENT
209km100 TO 209km440

Sheet No.
46 of 91
Scale (A1):
1:500

PLOT DATE: 10 August 2010 4:08 PM. PLOTTED BY: MWR1
GHD FILE PATH: G:\2011\14630\Drawings\Subarea\ARTCN1100014146.dwg

1 2 3 4 5 6 7 8

A

B

C

D

E

F

A

B

C

D

E

F

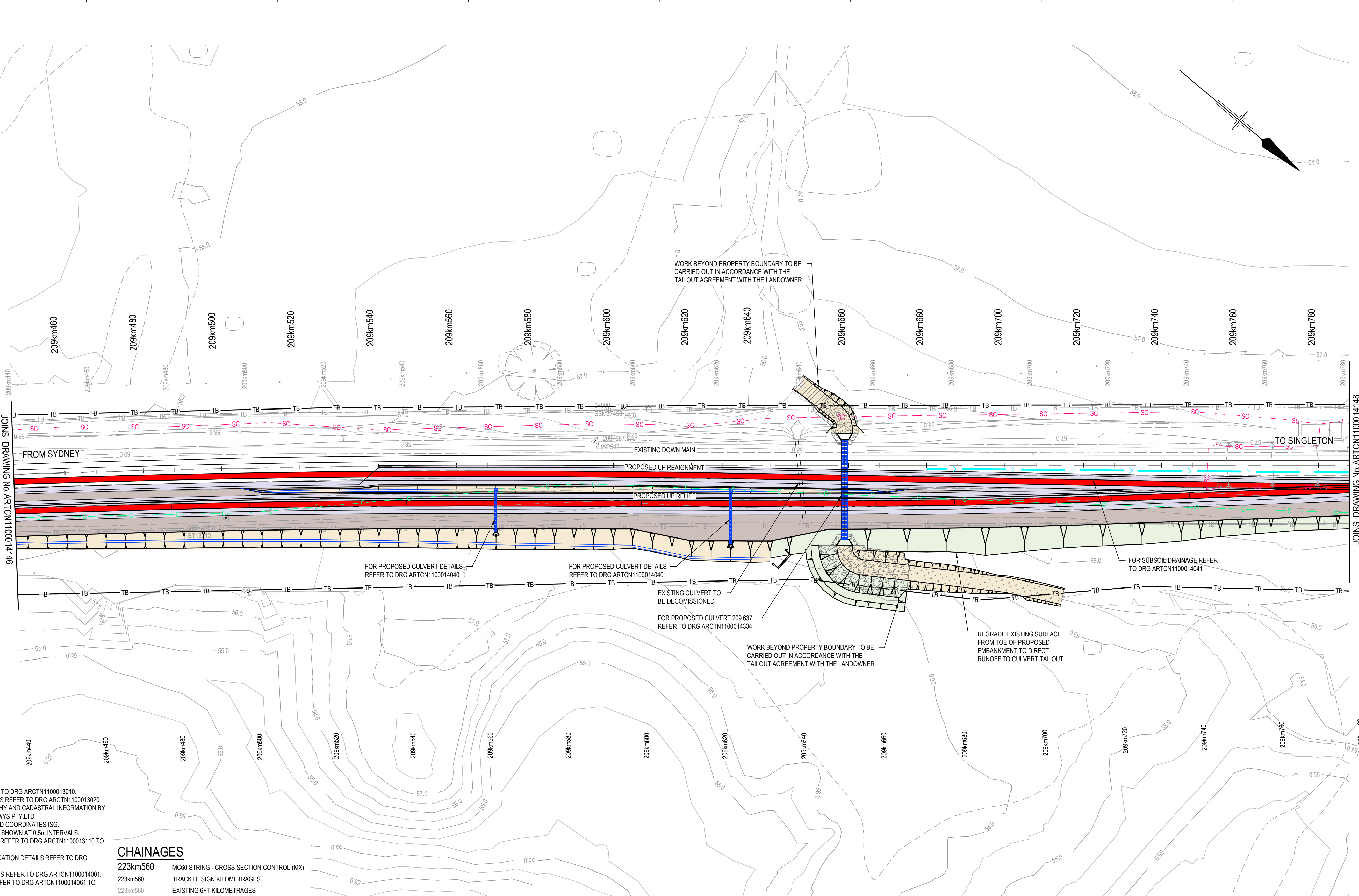

JOINS DRAWING NO. ARTCN1100014146

JOINS DRAWING NO. ARTCN1100014148

- NOTES:**
- FOR LEGEND REFER TO DRG ARCTN1100013010
 - FOR GENERAL NOTES REFER TO DRG ARCTN1100013020
 - SURVEY TOPOGRAPHY AND CADASTRAL INFORMATION BY MONTEATH AND POWYS PTY.LTD.
 - LEVELS ARE AHD AND COORDINATES ISG.
 - SURVEY CONTOURS SHOWN AT 0.5m INTERVALS.
 - FOR SHEET LAYOUT REFER TO DRG ARCTN1100013110 TO ARCTN1100013114.
 - FOR SERVICE RELOCATION DETAILS REFER TO DRG ARCTN1100016001.
 - FOR TYPICAL DETAILS REFER TO DRG ARCTN1100014001.
 - FOR SCHEDULES REFER TO DRG ARCTN1100014061 TO ARCTN1100014088.

CHAINAGES

223km560	MC60 STRING - CROSS SECTION CONTROL (MX)
223km560	TRACK DESIGN KILOMETRAGES
223km560	EXISTING 6FT KILOMETRAGES

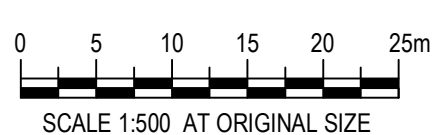

PLAN
SCALE 1:500

FOR CONSTRUCTION

© 2010 Australian Rail Track Corporation Ltd. Drawing standard in accordance with Hunter 8 Alliance standards	
Used on / Next higher assembly:	H8R DWG NUMBER H8R-DWG-S2G-GEN-1147
	Alternate DMS number:

ARTC APPROVAL Approved By					
Signed:					
Approval Date	06.08.10	ISSUED FOR CONSTRUCTION	M.J.W	D.W*	G.W*
Rev	Date	Revision Description	Drawn	Checked	Approv.

Designing Company: GHD GHD Job Number: 22-14630	Address: Level 3 GHD Tower, 24 Honeysuckle Drive Newcastle NSW 2300 Australia P 61 2 4941 2706 W www.hunter8alliance.com.au
Drawn M.WRIGHT	Designed R.STEPHENS
Drafting Check M.DERWIN*	Design Check P.PIGRAM*
Approved G.WICKENS*	Date 06.08.2010



ARTC DWG NUMBER 0

ARTCN1100014147

MAITLAND TO MINIMBAH - THIRD TRACK
GENERAL ARRANGEMENT
209km440 TO 209km780

Sheet No.
47 of 91

Scale (A1):
1:500

PLOT DATE: 10 August 2010 4:09 PM. PLOTTED BY: MWR11
GHD FILE PATH: G:\2214630\Drawings\Subarea\ARTCN1100014147.dwg

1 2 3 4 5 6 7 8

A

B

C

D

E

F

A

B

C

D

E

F

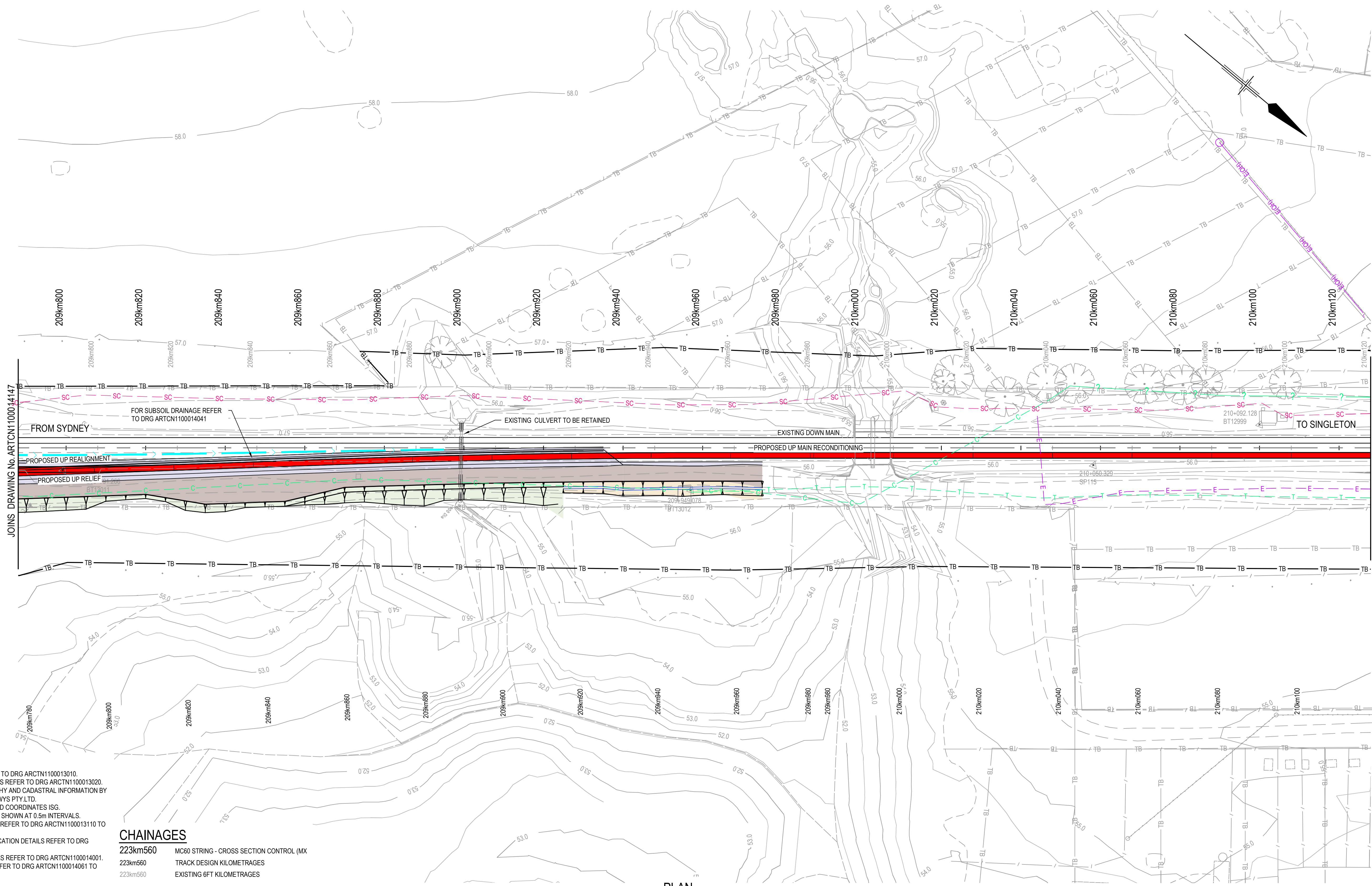

JOINS DRAWING No. ARTCN1100014147

JOINS DRAWING No. ARTCN1100014149

FROM SYDNEY FOR SUBSOIL DRAINAGE REFER TO DRG ARTCN1100014041 EXISTING CULVERT TO BE RETAINED EXISTING DOWN MAIN PROPOSED UP MAIN RECONDITIONING TO SINGLETON

- NOTES:**
1. FOR LEGEND REFER TO DRG ARTCN1100013010.
 2. FOR GENERAL NOTES REFER TO DRG ARTCN1100013020.
 3. SURVEY TOPOGRAPHY AND CADASTRAL INFORMATION BY MONTEATH AND POWYS PTY.LTD.
 4. LEVELS ARE AHD AND COORDINATES ISG.
 5. SURVEY CONTOURS SHOWN AT 0.5m INTERVALS.
 6. FOR SHEET LAYOUT REFER TO DRG ARTCN1100013110 TO ARTCN1100013114.
 7. FOR SERVICE RELOCATION DETAILS REFER TO DRG ARTCN1100016001.
 8. FOR TYPICAL DETAILS REFER TO DRG ARTCN1100014001.
 9. FOR SCHEDULES REFER TO DRG ARTCN1100014061 TO ARTCN1100014088.

CHAINAGES

223km560	MC60 STRING - CROSS SECTION CONTROL (MX)
223km560	TRACK DESIGN KILOMETRAGES
223km560	EXISTING 6FT KILOMETRAGES

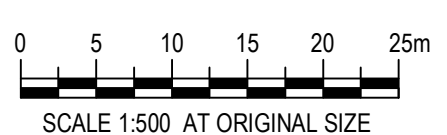

PLAN
SCALE 1:500

© 2010 Australian Rail Track Corporation Ltd.
Drawing standard in accordance with Hunter 8 Alliance standards

ARTC APPROVAL	Approved By				
Signed:					
Approval Date	Rev	Date	Revision Description	Drawn	Checked

0	06.08.10	ISSUED FOR CONSTRUCTION	M.J.W	D.W*	G.W*
Approved	Date				

Designing Company:
GHD
GHD Job Number:
22-14630

Drawn
M.WRIGHT

Designed
R.STEPHENS

Drafting Check
M.DERWIN*

Approved
G.WICKENS*

Date
06.08.2010

Address:
Level 3 GHD Tower, 24 Honeysuckle Drive
Newcastle NSW 2300 Australia
P 61 2 4941 2796
W www.hunter8alliance.com.au

Conditions of Use:
This document may only be used by GHD's client (and any other person who GHD has agreed can use this document) for the purpose for which it was prepared and must not be used by any other person or for any other purpose.

This Drawing must not be used for construction unless signed as Approved



FOR CONSTRUCTION

ARTC DWG NUMBER 0

ARTCN1100014148

MAITLAND TO MINIMBAH - THIRD TRACK
GENERAL ARRANGEMENT
209km780 TO 210km120

Sheet No.
48 of 91
Scale (A1):
1:500

1 2 3 4 5 6 7 8

PLOT DATE: 10 August 2010 4:11 PM. PLOTTED BY: MWR1
GHD FILE PATH: G:\2010\14630\Drawings\Subarea\ARTCN1100014148.dwg

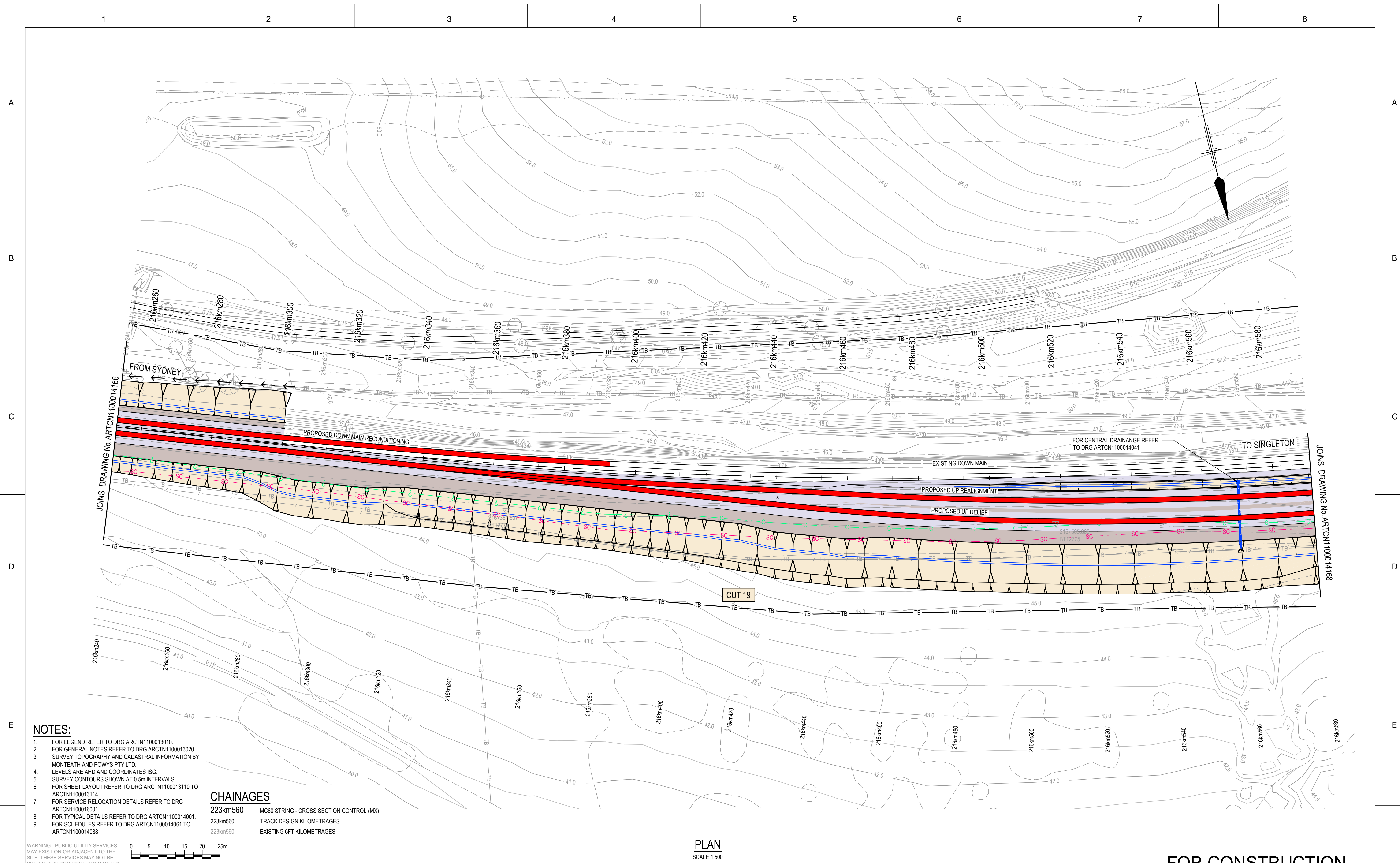

- NOTES:**
- FOR LEGEND REFER TO DRG ARCTN1100013010
 - FOR GENERAL NOTES REFER TO DRG ARCTN1100013020
 - SURVEY TOPOGRAPHY AND CADASTRAL INFORMATION BY MONTEATH AND POWYS PTY.LTD.
 - LEVELS ARE AHD AND COORDINATES ISG.
 - SURVEY CONTOURS SHOWN AT 0.5m INTERVALS.
 - FOR SHEET LAYOUT REFER TO DRG ARCTN1100013110 TO ARCTN1100013114.
 - FOR SERVICE RELOCATION DETAILS REFER TO DRG ARCTN1100016001.
 - FOR TYPICAL DETAILS REFER TO DRG ARCTN1100014001.
 - FOR SCHEDULES REFER TO DRG ARCTN1100014061 TO ARCTN1100014088

CHAINAGES

223km560	MC60 STRING - CROSS SECTION CONTROL (MX)
223km560	TRACK DESIGN KILOMETRAGES
223km560	EXISTING 6FT KILOMETRAGES

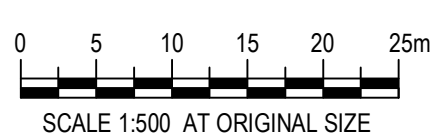

PLAN
SCALE 1:500

© 2010 Australian Rail Track Corporation Ltd.
Drawing standard in accordance with Hunter 8 Alliance standards

Used on / Next higher assembly:
H8R-DWG-S2G-GEN-1167

Alternate DMS number:

ARTC APPROVAL		Approved By			
Signed:					
Approval Date		06.08.10		ISSUED FOR CONSTRUCTION	
Rev	Date	Revision Description	Drawn	Checked	Approved
			M.J.W	D.W*	G.W*

Designing Company:
GHD
GHD Job Number:
22-14630

Drawn
M.WRIGHT

Design Check
M.DERWIN*

Designed
R.STEPHENS

Design Check
P.PIGRAM*

Approved
G.WICKENS*

Date
10.08.2010

Address:
Level 3 GHD Tower, 24 Honeysuckle Drive
Newcastle NSW 2300 Australia
P 61 2 4941 2706
W www.hunter8alliance.com.au

Conditions of Use:
This document may only be used by GHD's client (and any other person who GHD has agreed can use this document) for the purpose for which it was prepared and must not be used by any other person or for any other purpose.

This Drawing must not be used for Construction unless signed as Approved

Hunter ALLIANCE

ARTC DWG NUMBER 0

ARTCN1100014167

MAITLAND TO MINIMBAH - THIRD TRACK
GENERAL ARRANGEMENT
216km240 TO 216km580

Sheet No.
67 of 91
Scale (A1):
1:500

PLOT DATE: 10 August 2010 4:12 PM PLOTTED BY: MWR1 GHD FILE PATH: G:\2010\14630\Drawings\Subarea\ARTCN1100014167.dwg

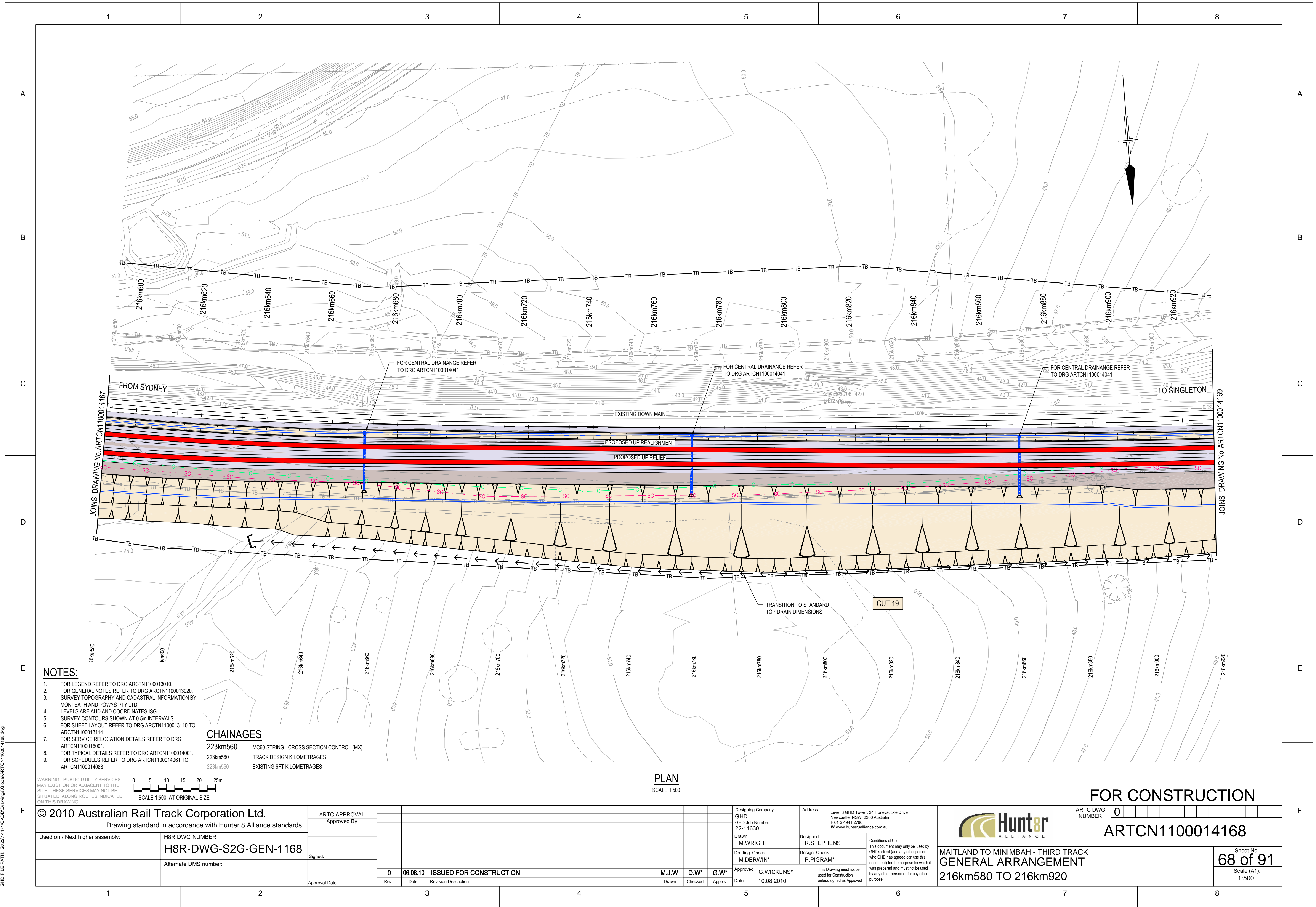

- NOTES:**
- FOR LEGEND REFER TO DRG ARCTN1100013010
 - FOR GENERAL NOTES REFER TO DRG ARCTN1100013020
 - SURVEY TOPOGRAPHY AND CADASTRAL INFORMATION BY MONTEATH AND POWYS PTY LTD.
 - LEVELS ARE AHD AND COORDINATES ISG.
 - SURVEY CONTOURS SHOWN AT 0.5m INTERVALS.
 - FOR SHEET LAYOUT REFER TO DRG ARCTN1100013110 TO ARCTN1100013114.
 - FOR SERVICE RELOCATION DETAILS REFER TO DRG ARCTN1100016001.
 - FOR TYPICAL DETAILS REFER TO DRG ARCTN1100014001.
 - FOR SCHEDULES REFER TO DRG ARCTN1100014061 TO ARCTN1100014088

CHAINAGES

223km560	MC60 STRING - CROSS SECTION CONTROL (MX)
223km560	TRACK DESIGN KILOMETRAGES
223km560	EXISTING 6FT KILOMETRAGES

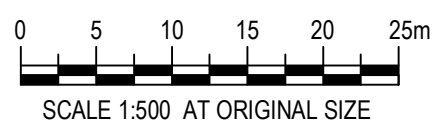

PLAN
SCALE 1:500

© 2010 Australian Rail Track Corporation Ltd.
Drawing standard in accordance with Hunter 8 Alliance standards

Used on / Next higher assembly:	H8R DWG NUMBER H8R-DWG-S2G-GEN-1168
	Alternate DMS number:

ARTC APPROVAL		Approved By			
Signed:					
Approval Date	06.08.10	ISSUED FOR CONSTRUCTION	M.J.W	D.W*	G.W*
Rev	Date	Revision Description	Drawn	Checked	Approv.

Designing Company: GHD GHD Job Number: 22-14630	Address: Level 3 GHD Tower, 24 Honeysuckle Drive Newcastle NSW 2300 Australia P 61 2 4941 2706 W www.hunter8alliance.com.au
Drawn M.WRIGHT	Designed R.STEPHENS
Drafting Check M.DERWIN*	Design Check P.PIGRAM*
Approved G.WICKENS*	Date 10.08.2010

FOR CONSTRUCTION

ARTC DWG NUMBER **0**

ARTCN1100014168

Hunter ALLIANCE

MAITLAND TO MINIMBAH - THIRD TRACK
GENERAL ARRANGEMENT
216km580 TO 216km920

Sheet No.
68 of 91
Scale (A1):
1:500

PLOT DATE: 10 August 2010 4:14 PM. PLOTTED BY: MWR1
GHD FILE PATH: G:\2011\1168\Drawings\Subarea\ARTCN1100014168.dwg

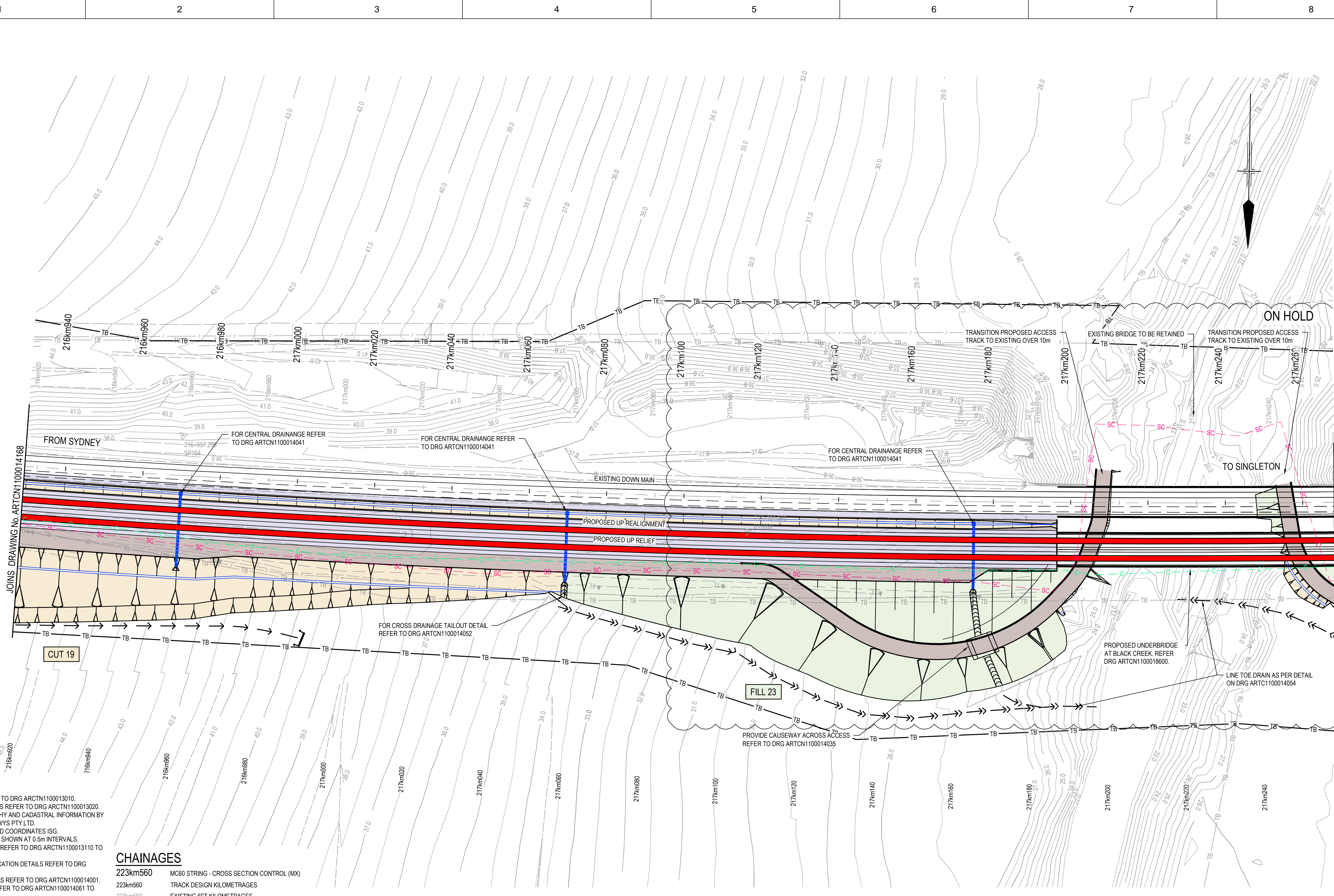

- NOTES:**
- FOR LEGEND REFER TO DRG ARCTN1100013010
 - FOR GENERAL NOTES REFER TO DRG ARCTN1100013020
 - SURVEY TOPOGRAPHY AND CADASTRAL INFORMATION BY MONTEATH AND POWYS PTY.LTD.
 - LEVELS ARE AHD AND COORDINATES ISG.
 - SURVEY CONTOURS SHOWN AT 0.5m INTERVALS.
 - FOR SHEET LAYOUT REFER TO DRG ARCTN1100013110 TO ARCTN1100013114.
 - FOR SERVICE RELOCATION DETAILS REFER TO DRG ARCTN1100016001.
 - FOR TYPICAL DETAILS REFER TO DRG ARCTN1100014001.
 - FOR SCHEDULES REFER TO DRG ARCTN1100014061 TO ARCTN1100014088

CHAINAGES

223km560	MC60 STRING - CROSS SECTION CONTROL (MX)
223km560	TRACK DESIGN KILOMETRAGES
223km560	EXISTING 6FT KILOMETRAGES

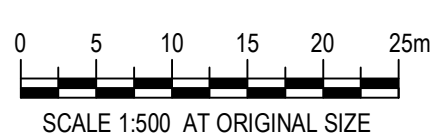

PLAN
SCALE 1:500

© 2010 Australian Rail Track Corporation Ltd.
Drawing standard in accordance with Hunter 8 Alliance standards

Used on / Next higher assembly:	H8R DWG NUMBER H8R-DWG-S2G-GEN-1169
	Alternate DMS number:

ARTC APPROVAL Approved By					
Signed:					
Approval Date	06.08.10	ISSUED FOR CONSTRUCTION	M.J.W	D.W*	G.W*
Rev	Date	Revision Description	Drawn	Checked	Approv.

Designing Company: GHD GHD Job Number: 22-14630	Address: Level 3 GHD Tower, 24 Honeysuckle Drive Newcastle NSW 2300 Australia P 61 2 4941 2796 W www.hunter8alliance.com.au
Drawn M.WRIGHT	Designed R.STEPHENS
Drafting Check M.DERWIN*	Design Check P.PIGRAM*
Approved G.WICKENS*	Date 10.08.2010

FOR CONSTRUCTION

ARTC DWG NUMBER **0**

ARTCN1100014169

MAITLAND TO MINIMBAH - THIRD TRACK
GENERAL ARRANGEMENT
216km920 TO 217km260

Sheet No.
69 of 91
Scale (A1):
1:500

PLOT DATE: 10 August 2010 4:15 PM PLOTTED BY: MWR1 GHD FILE PATH: G:\2011\14630\Drawings\Subarea\ARTCN1100014169.dwg

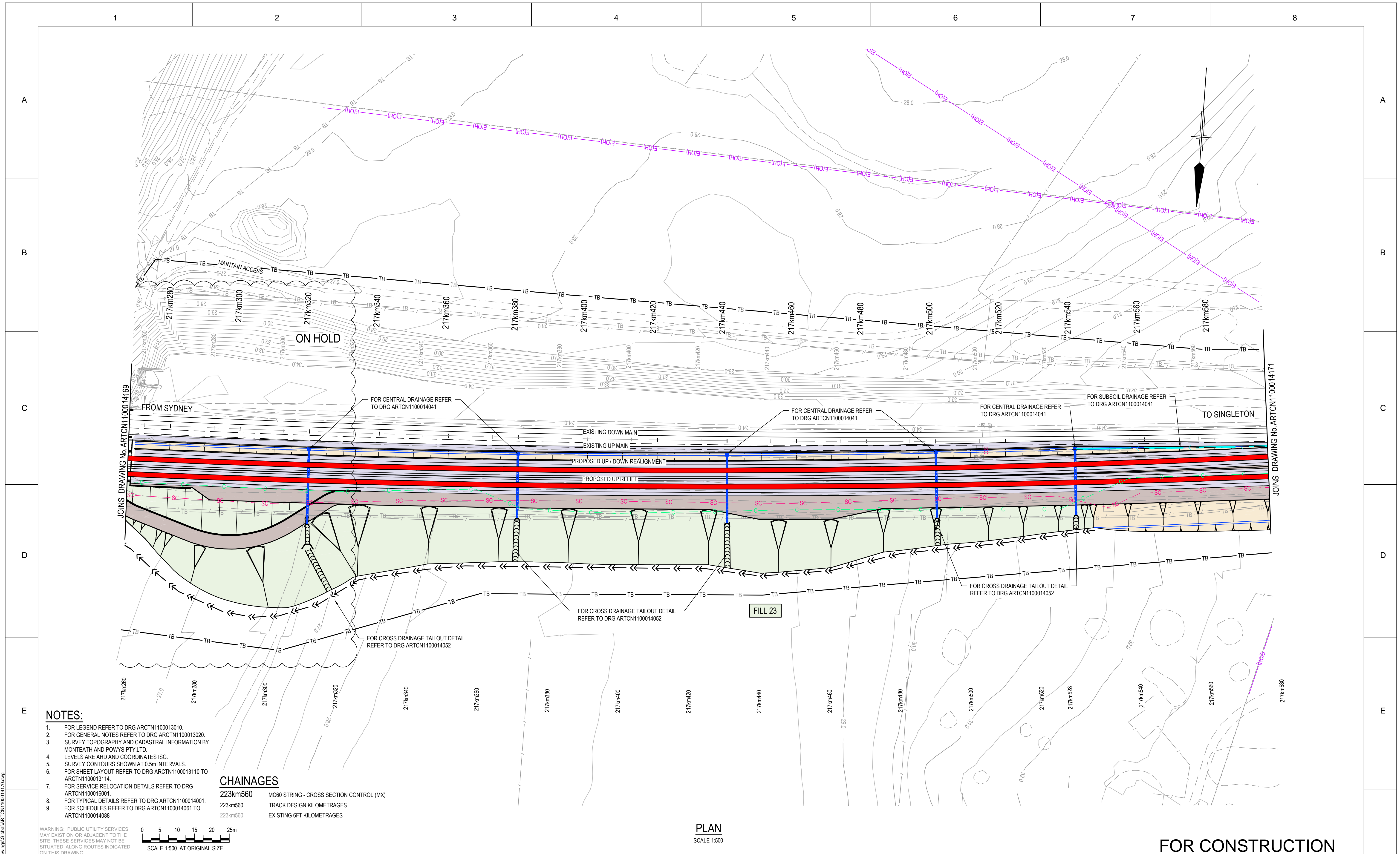

- NOTES:**
- FOR LEGEND REFER TO DRG ARCTN1100013010
 - FOR GENERAL NOTES REFER TO DRG ARCTN1100013020
 - SURVEY TOPOGRAPHY AND CADASTRAL INFORMATION BY MONTEATH AND POWYS PTY.LTD.
 - LEVELS ARE AHD AND COORDINATES ISG.
 - SURVEY CONTOURS SHOWN AT 0.5m INTERVALS.
 - FOR SHEET LAYOUT REFER TO DRG ARCTN1100013110 TO ARCTN1100013114.
 - FOR SERVICE RELOCATION DETAILS REFER TO DRG ARCTN1100016001.
 - FOR TYPICAL DETAILS REFER TO DRG ARCTN1100014001.
 - FOR SCHEDULES REFER TO DRG ARCTN1100014061 TO ARCTN1100014088

CHAINAGES

223km560	MC60 STRING - CROSS SECTION CONTROL (MX)
223km560	TRACK DESIGN KILOMETRAGES
223km560	EXISTING 6FT KILOMETRAGES

PLAN
SCALE 1:500

FOR CONSTRUCTION

© 2010 Australian Rail Track Corporation Ltd.
Drawing standard in accordance with Hunter 8 Alliance standards

Used on / Next higher assembly:
H8R-DWG-S2G-GEN-1170

Alternate DMS number:

ARTC APPROVAL		Approved By			
Signed:					
Approval Date		06.08.10		ISSUED FOR CONSTRUCTION	
Rev	Date	Revision Description	Drawn	Checked	Approved
			M.J.W	D.W*	G.W*

Designing Company:
GHD
GHD Job Number:
22-14630

Drawn
M.WRIGHT

Design Check
M.DERWIN*

Designed
R.STEPHENS

Design Check
P.PIGRAM*

Approved
G.WICKENS*

Date
10.08.2010

Address:
Level 3 GHD Tower, 24 Honeysuckle Drive
Newcastle NSW 2300 Australia
P 61 2 4941 2796
W www.hunter8alliance.com.au

Conditions of Use:
This document may only be used by GHD's client (and any other person who GHD has agreed can use this document) for the purpose for which it was prepared and must not be used by any other person or for any other purpose.

This Drawing must not be used for construction unless signed as Approved

Hunter ALLIANCE

ARTC DWG NUMBER **0**

ARTCN1100014170

MAITLAND TO MINIMBAH - THIRD TRACK
GENERAL ARRANGEMENT
217km260 TO 217km600

Sheet No.
70 of 91
Scale (A1):
1:500

PLOT DATE: 10 August 2010 4:16 PM PLOTTED BY: MWR1 GHD FILE PATH: G:\217km260\Drawings\Subarea\ARTCN1100014170.dwg

1 2 3 4 5 6 7 8

A

B

C

D

E

F

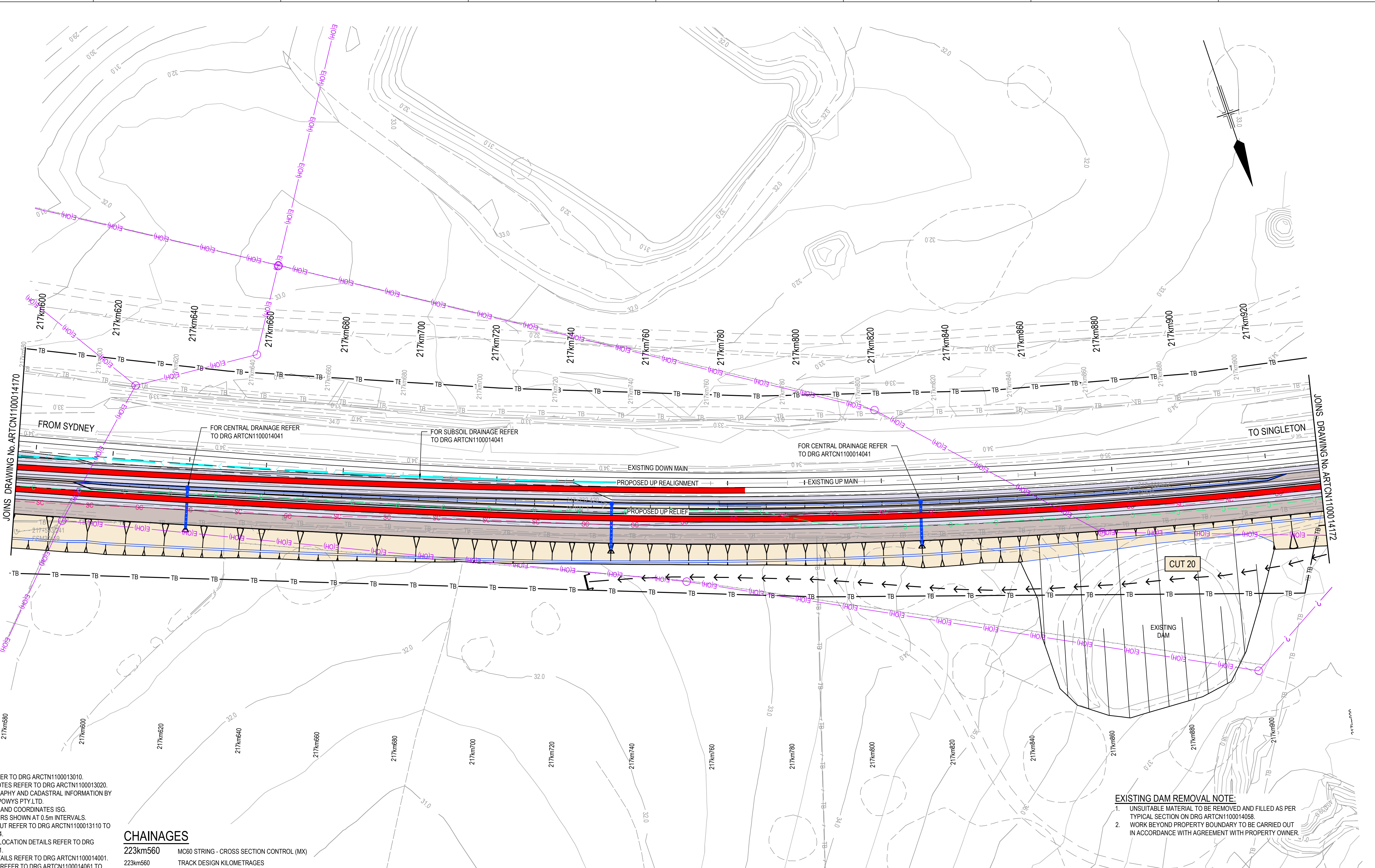

JOINS DRAWING No. ARTCN100014170

JOINS DRAWING No. ARTCN100014172

FROM SYDNEY

TO SINGLETON

FOR CENTRAL DRAINAGE REFER TO DRG ARTCN100014041

FOR SUBSOIL DRAINAGE REFER TO DRG ARTCN100014041

FOR CENTRAL DRAINAGE REFER TO DRG ARTCN100014041

- NOTES:**
- FOR LEGEND REFER TO DRG ARTCN100013010
 - FOR GENERAL NOTES REFER TO DRG ARTCN100013020
 - SURVEY TOPOGRAPHY AND CADASTRAL INFORMATION BY MONTEATH AND POWYS PTY.LTD.
 - LEVELS ARE AHD AND COORDINATES ISG.
 - SURVEY CONTOURS SHOWN AT 0.5m INTERVALS.
 - FOR SHEET LAYOUT REFER TO DRG ARTCN100013110 TO ARTCN100013114.
 - FOR SERVICE RELOCATION DETAILS REFER TO DRG ARTCN100016001.
 - FOR TYPICAL DETAILS REFER TO DRG ARTCN100014001.
 - FOR SCHEDULES REFER TO DRG ARTCN100014061 TO ARTCN100014088

CHAINAGES
 223km560 MC60 STRING - CROSS SECTION CONTROL (MX)
 223km560 TRACK DESIGN KILOMETRAGES
 223km560 EXISTING 6FT KILOMETRAGES

- EXISTING DAM REMOVAL NOTE:**
- UNSUITABLE MATERIAL TO BE REMOVED AND FILLED AS PER TYPICAL SECTION ON DRG ARTCN100014058.
 - WORK BEYOND PROPERTY BOUNDARY TO BE CARRIED OUT IN ACCORDANCE WITH AGREEMENT WITH PROPERTY OWNER.

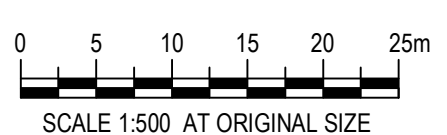

PLAN
SCALE 1:500

FOR CONSTRUCTION

© 2010 Australian Rail Track Corporation Ltd. Drawing standard in accordance with Hunter 8 Alliance standards	
Used on / Next higher assembly:	H8R DWG NUMBER H8R-DWG-S2G-GEN-1171
Alternate DMS number:	

ARTC APPROVAL Approved By					
Signed:					
Approval Date	0	06.08.10	ISSUED FOR CONSTRUCTION	M.J.W	D.W*
Rev	Date	Revision Description		Drawn	Checked

Designing Company: GHD GHD Job Number: 22-14630	Address: Level 3 GHD Tower, 24 Honeysuckle Drive Newcastle NSW 2300 Australia P 61 2 4941 2796 W www.hunter8alliance.com.au
Drawn M.WRIGHT	Designed R.STEPHENS
Drafting Check M.DERWIN*	Design Check P.PIGRAM*
Approved G.WICKENS*	Date 10.08.2010



ARTC DWG NUMBER 0

ARTCN100014171

MAITLAND TO MINIMBAH - THIRD TRACK
GENERAL ARRANGEMENT
217km600 TO 217km920

Sheet No.
71 of 91

Scale (A1):
1:500

A

B

C

D

E

F

PLOT DATE: 10 August 2010 4:17 PM. PLOTTED BY: MWR1
GHD FILE PATH: G:\2010\14170\Drawings\Subarea\ARTCN100014171.dwg

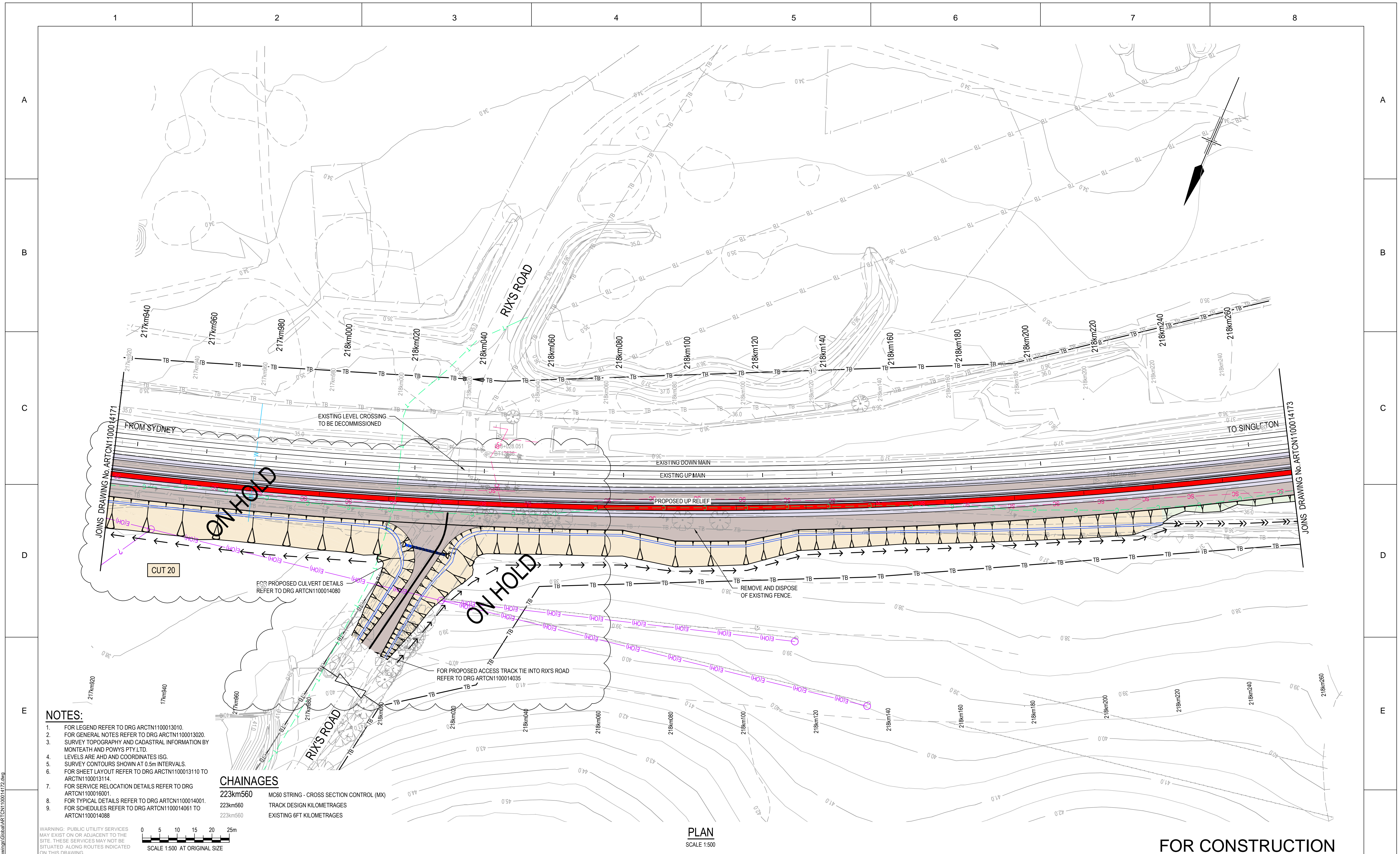

- NOTES:**
- FOR LEGEND REFER TO DRG ARCTN1100013010
 - FOR GENERAL NOTES REFER TO DRG ARCTN1100013020
 - SURVEY TOPOGRAPHY AND CADASTRAL INFORMATION BY MONTEATH AND POWYS PTY.LTD.
 - LEVELS ARE AHD AND COORDINATES ISG.
 - SURVEY CONTOURS SHOWN AT 0.5m INTERVALS.
 - FOR SHEET LAYOUT REFER TO DRG ARCTN1100013110 TO ARCTN1100013114.
 - FOR SERVICE RELOCATION DETAILS REFER TO DRG ARCTN1100016001.
 - FOR TYPICAL DETAILS REFER TO DRG ARCTN1100014001.
 - FOR SCHEDULES REFER TO DRG ARCTN1100014061 TO ARCTN1100014088

CHAINAGES

223km560	MC60 STRING - CROSS SECTION CONTROL (MX)
223km560	TRACK DESIGN KILOMETRAGES
223km560	EXISTING 6FT KILOMETRAGES

WARNING: PUBLIC UTILITY SERVICES MAY EXIST ON OR ADJACENT TO THE SITE. THESE SERVICES MAY NOT BE SITUATED ALONG ROUTES INDICATED ON THIS DRAWING.

0 5 10 15 20 25m
SCALE 1:500 AT ORIGINAL SIZE

PLAN
SCALE 1:500

FOR CONSTRUCTION

© 2010 Australian Rail Track Corporation Ltd.
Drawing standard in accordance with Hunter 8 Alliance standards

Used on / Next higher assembly:
H8R-DWG-S2G-GEN-1172

Alternate DMS number:

ARTC APPROVAL		Approved By			
Signed:					
Approval Date		06.08.10		ISSUED FOR CONSTRUCTION	
Rev	Date	Revision Description	Drawn	Checked	Approved
			M.J.W	D.W*	G.W*

Designing Company:
GHD
GHD Job Number:
22-14630

Drawn
M.WRIGHT
Drafting Check
M.DERWIN*

Address:
Level 3 GHD Tower, 24 Honeysuckle Drive
Newcastle NSW 2300 Australia
P 61 2 4941 2796
W www.hunter8alliance.com.au

Designed
R.STEPHENS
Design Check
P.PIGRAM*

Approved
G.WICKENS*
Date
10.08.2010

Conditions of Use:
This document may only be used by GHD's client (and any other person who GHD has agreed can use this document) for the purpose for which it was prepared and must not be used by any other person or for any other purpose.

This Drawing must not be used for construction unless signed as Approved

Hunter ALLIANCE

ARTC DWG NUMBER 0

ARTCN1100014172

MAITLAND TO MINIMBAH - THIRD TRACK
GENERAL ARRANGEMENT
217km920 TO 218km260

Sheet No.
72 of 91
Scale (A1):
1:500

PLOT DATE: 10 August 2010 4:18 PM. PLOTTED BY: MWR1
GHD FILE PATH: G:\2214630\Drawings\Subarea\ARTCN1100014172.dwg

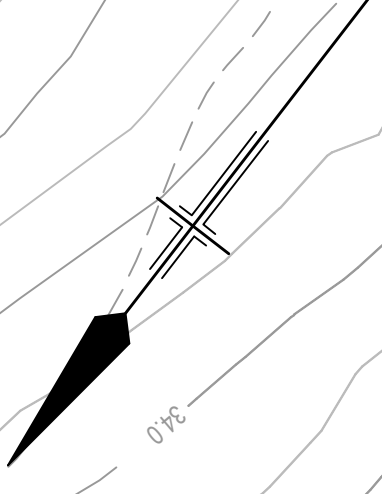
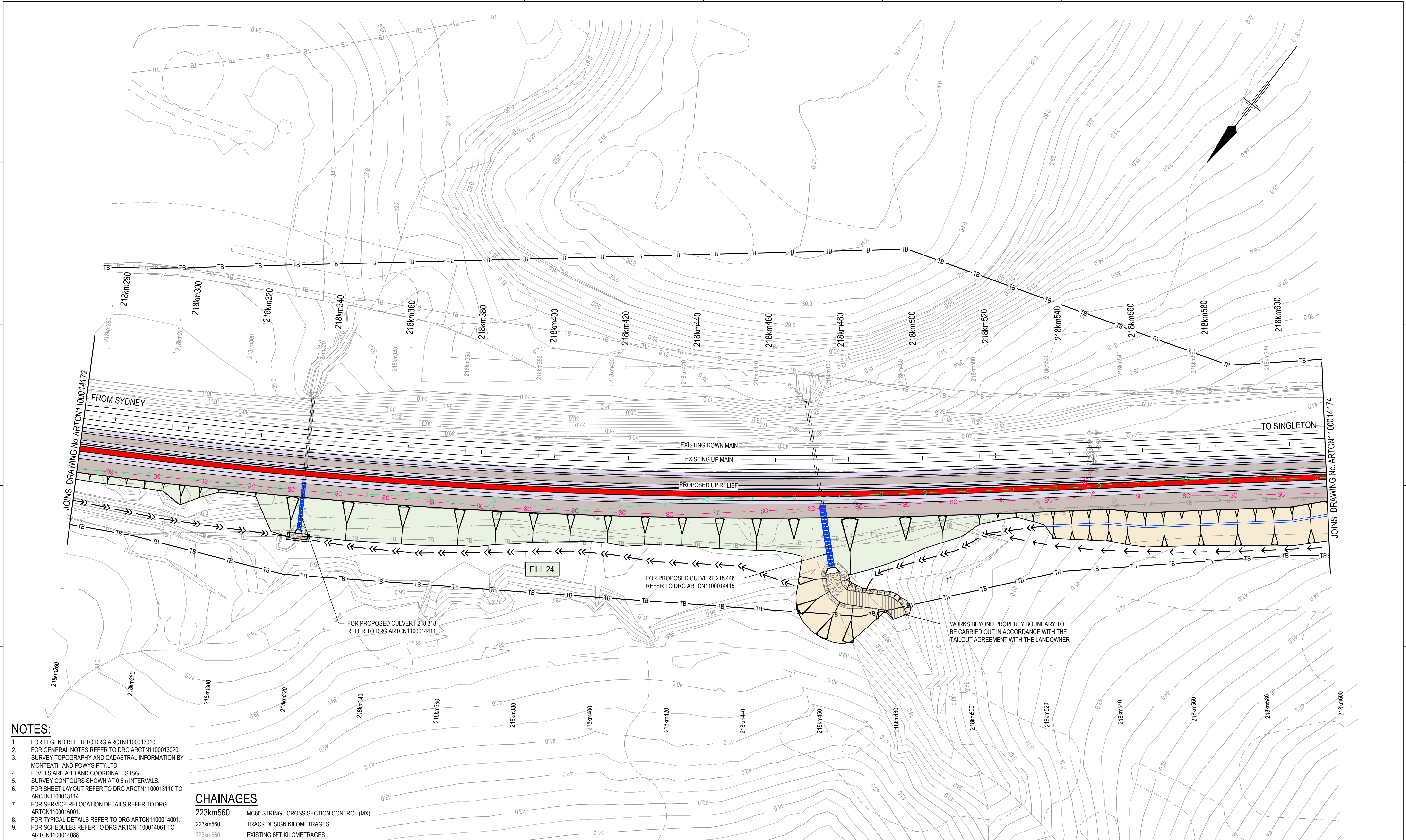

- NOTES:**
- FOR LEGEND REFER TO DRG ARTCN1100013010
 - FOR GENERAL NOTES REFER TO DRG ARTCN1100013020
 - SURVEY TOPOGRAPHY AND CADASTRAL INFORMATION BY MONTEATH AND POWYS PTY.LTD.
 - LEVELS ARE AHD AND COORDINATES ISG.
 - SURVEY CONTOURS SHOWN AT 0.5m INTERVALS.
 - FOR SHEET LAYOUT REFER TO DRG ARTCN1100013110 TO ARTCN1100013114.
 - FOR SERVICE RELOCATION DETAILS REFER TO DRG ARTCN1100016001.
 - FOR TYPICAL DETAILS REFER TO DRG ARTCN1100014001.
 - FOR SCHEDULES REFER TO DRG ARTCN1100014061 TO ARTCN1100014088

CHAINAGES

223km560	MC60 STRING - CROSS SECTION CONTROL (MX)
223km560	TRACK DESIGN KILOMETRAGES
223km560	EXISTING 6FT KILOMETRAGES

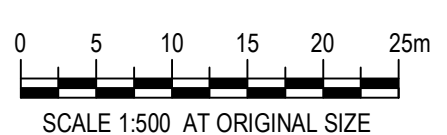

PLAN
SCALE 1:500

FOR CONSTRUCTION

© 2010 Australian Rail Track Corporation Ltd. Drawing standard in accordance with Hunter 8 Alliance standards	
Used on / Next higher assembly:	H8R DWG NUMBER H8R-DWG-S2G-GEN-1173
	Alternate DMS number:

ARTC APPROVAL Approved By					
Signed:					
Approval Date	06.08.10	ISSUED FOR CONSTRUCTION	M.J.W	D.W*	G.W*
Rev	Date	Revision Description	Drawn	Checked	Approv.

Designing Company: GHD GHD Job Number: 22-14630	Address: Level 3 GHD Tower, 24 Honeysuckle Drive Newcastle NSW 2300 Australia P 61 2 4941 2796 W www.hunter8alliance.com.au
Drawn M.WRIGHT	Designed R.STEPHENS
Drafting Check M.DERWIN*	Design Check P.PIGRAM*
Approved G.WICKENS*	Date 10.08.2010

Hunter ALLIANCE

ARTC DWG NUMBER **0**

ARTCN1100014173

MAITLAND TO MINIMBAH - THIRD TRACK
GENERAL ARRANGEMENT
218km260 TO 218km600

Sheet No.
73 of 91
Scale (A1):
1:500

PLOT DATE: 10 August 2010 4:19 PM. PLOTTED BY: MWR1
GHD FILE PATH: G:\2010\1173\1173.dwg

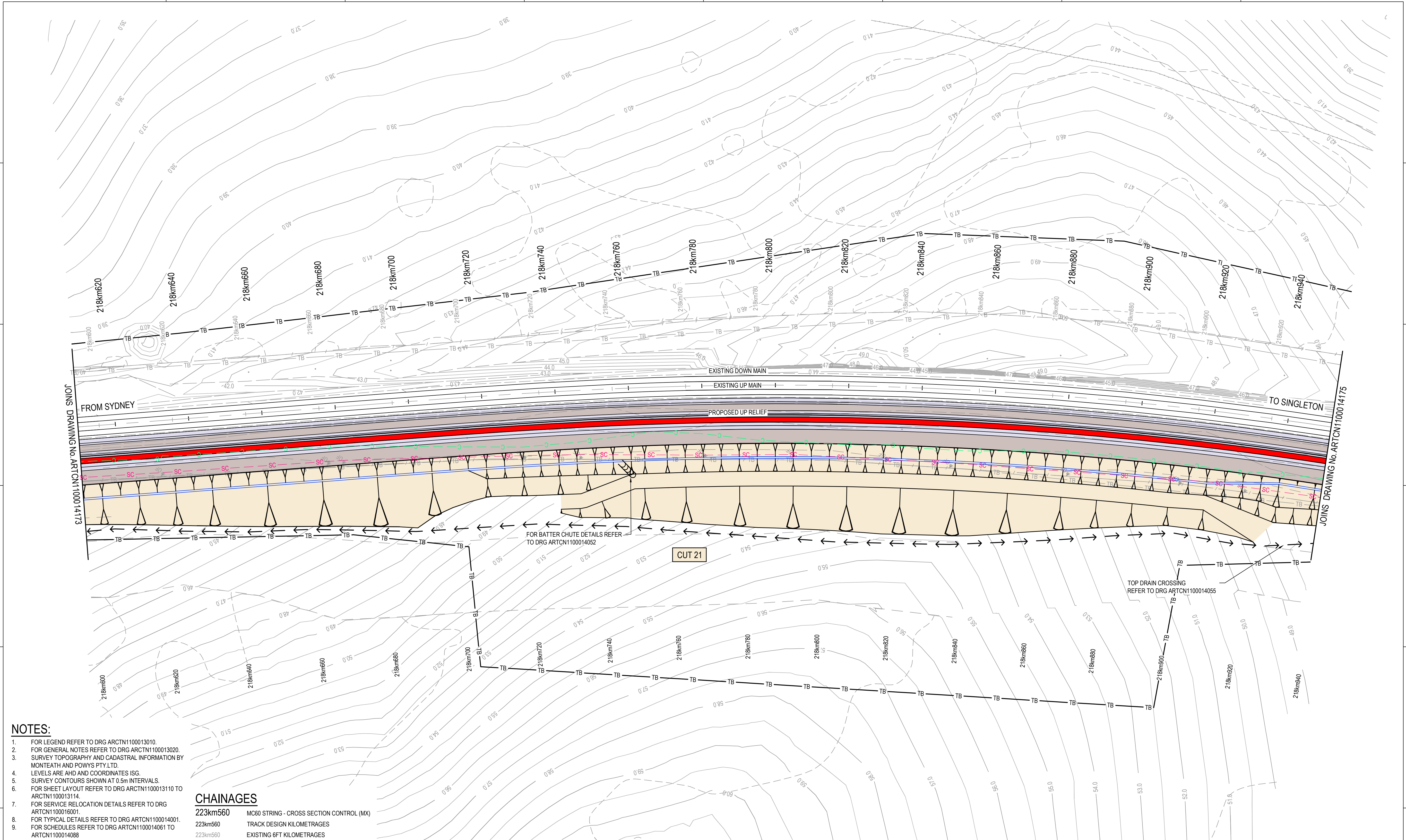

- NOTES:**
- FOR LEGEND REFER TO DRG ARTCN1100013010
 - FOR GENERAL NOTES REFER TO DRG ARTCN1100013020
 - SURVEY TOPOGRAPHY AND CADASTRAL INFORMATION BY MONTEATH AND POWYS PTY.LTD.
 - LEVELS ARE AHD AND COORDINATES ISG.
 - SURVEY CONTOURS SHOWN AT 0.5m INTERVALS.
 - FOR SHEET LAYOUT REFER TO DRG ARTCN1100013110 TO ARTCN1100013114.
 - FOR SERVICE RELOCATION DETAILS REFER TO DRG ARTCN1100016001.
 - FOR TYPICAL DETAILS REFER TO DRG ARTCN1100014001.
 - FOR SCHEDULES REFER TO DRG ARTCN1100014061 TO ARTCN1100014088

CHAINAGES

223km560	MC60 STRING - CROSS SECTION CONTROL (MX)
223km560	TRACK DESIGN KILOMETRAGES
223km560	EXISTING 6FT KILOMETRAGES

WARNING: PUBLIC UTILITY SERVICES MAY EXIST ON OR ADJACENT TO THE SITE. THESE SERVICES MAY NOT BE SITUATED ALONG ROUTES INDICATED ON THIS DRAWING.

0 5 10 15 20 25m
SCALE 1:500 AT ORIGINAL SIZE

PLAN
SCALE 1:500

FOR CONSTRUCTION

© 2010 Australian Rail Track Corporation Ltd. Drawing standard in accordance with Hunter 8 Alliance standards	
Used on / Next higher assembly:	H8R-DWG-S2G-GEN-1174
Alternate DMS number:	
Approval Date	

ARTC APPROVAL	Approved By				
Signed:					
0	06.08.10	ISSUED FOR CONSTRUCTION	M.J.W	D.W*	G.W*
Rev	Date	Revision Description	Drawn	Checked	Approv.

Designing Company: GHD GHD Job Number: 22-14630	Address: Level 3 GHD Tower, 24 Honeysuckle Drive Newcastle NSW 2300 Australia P 61 2 4941 2796 W www.hunter8alliance.com.au
Drawn M.WRIGHT	Designed R.STEPHENS
Drafting Check M.DERWIN*	Design Check P.PIGRAM*
Approved G.WICKENS*	Date 10.08.2010

Hunter
ALLIANCE

ARTC DWG NUMBER 0

ARTCN1100014174

MAITLAND TO MINIMBAH - THIRD TRACK
GENERAL ARRANGEMENT
218km600 TO 218km940

Sheet No.
74 of 91
Scale (A1):
1:500

PLOT DATE: 10 August 2010 4:20 PM PLOTTED BY: MWR1 GHD FILE PATH: G:\2214630\Drawings\Subarea\ARTCN1100014174.dwg

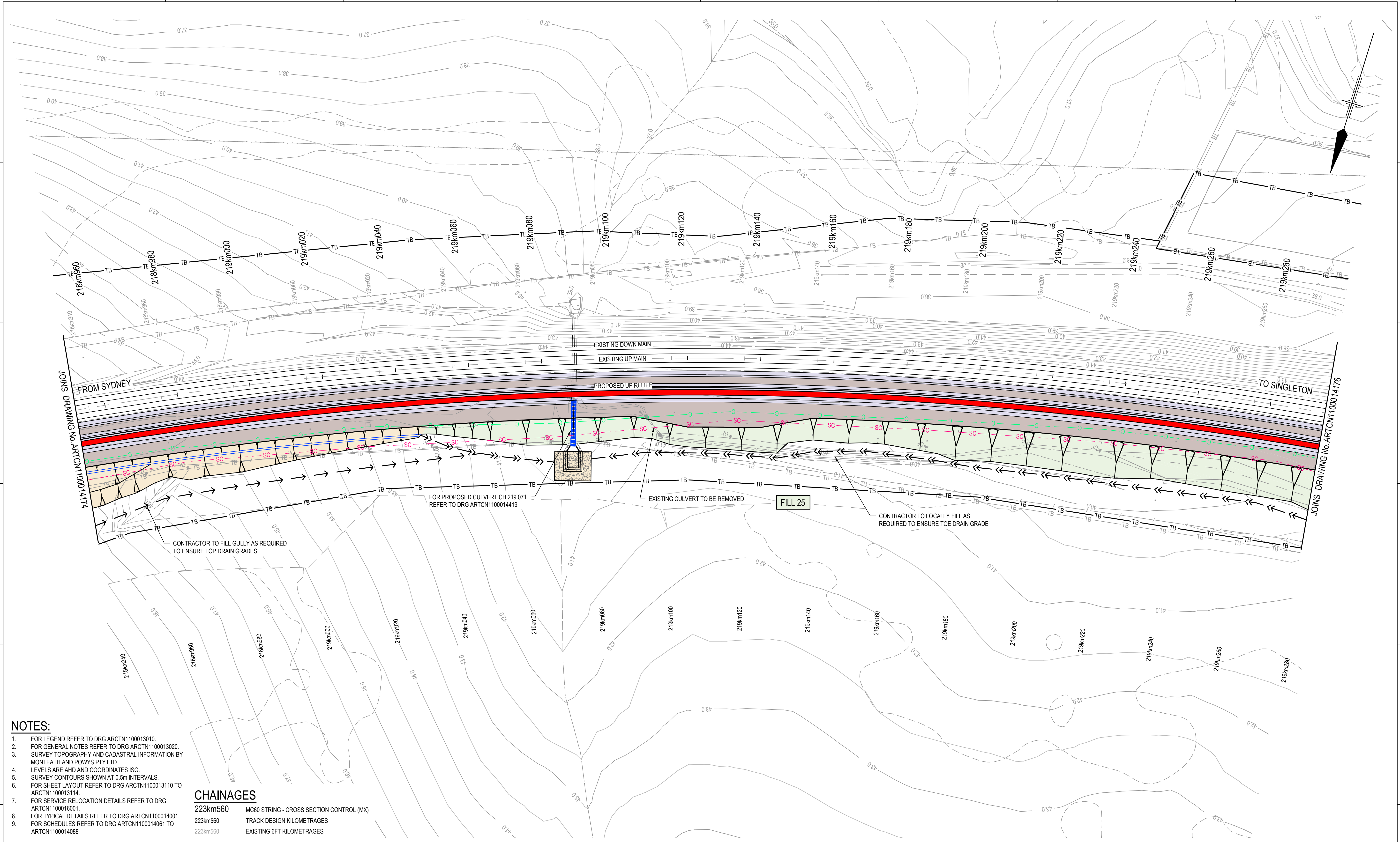

- NOTES:**
- FOR LEGEND REFER TO DRG ARCTN1100013010
 - FOR GENERAL NOTES REFER TO DRG ARCTN1100013020
 - SURVEY TOPOGRAPHY AND CADASTRAL INFORMATION BY MONTEATH AND POWYS PTY.LTD.
 - LEVELS ARE AHD AND COORDINATES ISG.
 - SURVEY CONTOURS SHOWN AT 0.5m INTERVALS.
 - FOR SHEET LAYOUT REFER TO DRG ARCTN1100013110 TO ARCTN1100013114.
 - FOR SERVICE RELOCATION DETAILS REFER TO DRG ARCTN1100016001.
 - FOR TYPICAL DETAILS REFER TO DRG ARCTN1100014001.
 - FOR SCHEDULES REFER TO DRG ARCTN1100014061 TO ARCTN1100014088

CHAINAGES

223km560	MC60 STRING - CROSS SECTION CONTROL (MX)
223km560	TRACK DESIGN KILOMETRAGES
223km560	EXISTING 6FT KILOMETRAGES



PLAN
SCALE 1:500

© 2010 Australian Rail Track Corporation Ltd. Drawing standard in accordance with Hunter 8 Alliance standards	
Used on / Next higher assembly:	H8R DWG NUMBER H8R-DWG-S2G-GEN-1175
	Alternate DMS number:

ARTC APPROVAL	Approved By				
Signed:					
Approval Date	06.08.10	ISSUED FOR CONSTRUCTION	M.J.W	D.W*	G.W*
Rev	Date	Revision Description	Drawn	Checked	Approv.

Designing Company: GHD GHD Job Number: 22-14630	Address: Level 3 GHD Tower, 24 Honeysuckle Drive Newcastle NSW 2300 Australia P 61 2 4941 2706 W www.hunter8alliance.com.au
Drawn M.WRIGHT	Designed R.STEPHENS
Drafting Check M.DERWIN*	Design Check P.PIGRAM*
Approved G.WICKENS*	Date 10.08.2010

FOR CONSTRUCTION

ARTC DWG NUMBER **0**

ARTCN1100014175

MAITLAND TO MINIMBAH - THIRD TRACK
GENERAL ARRANGEMENT
218km940 TO 219km280

Sheet No.
75 of 91
Scale (A1):
1:500

PLOT DATE: 10 August 2010 4:21 PM. PLOTTED BY: MW11
GHD FILE PATH: G:\2010\1175\1175.dwg

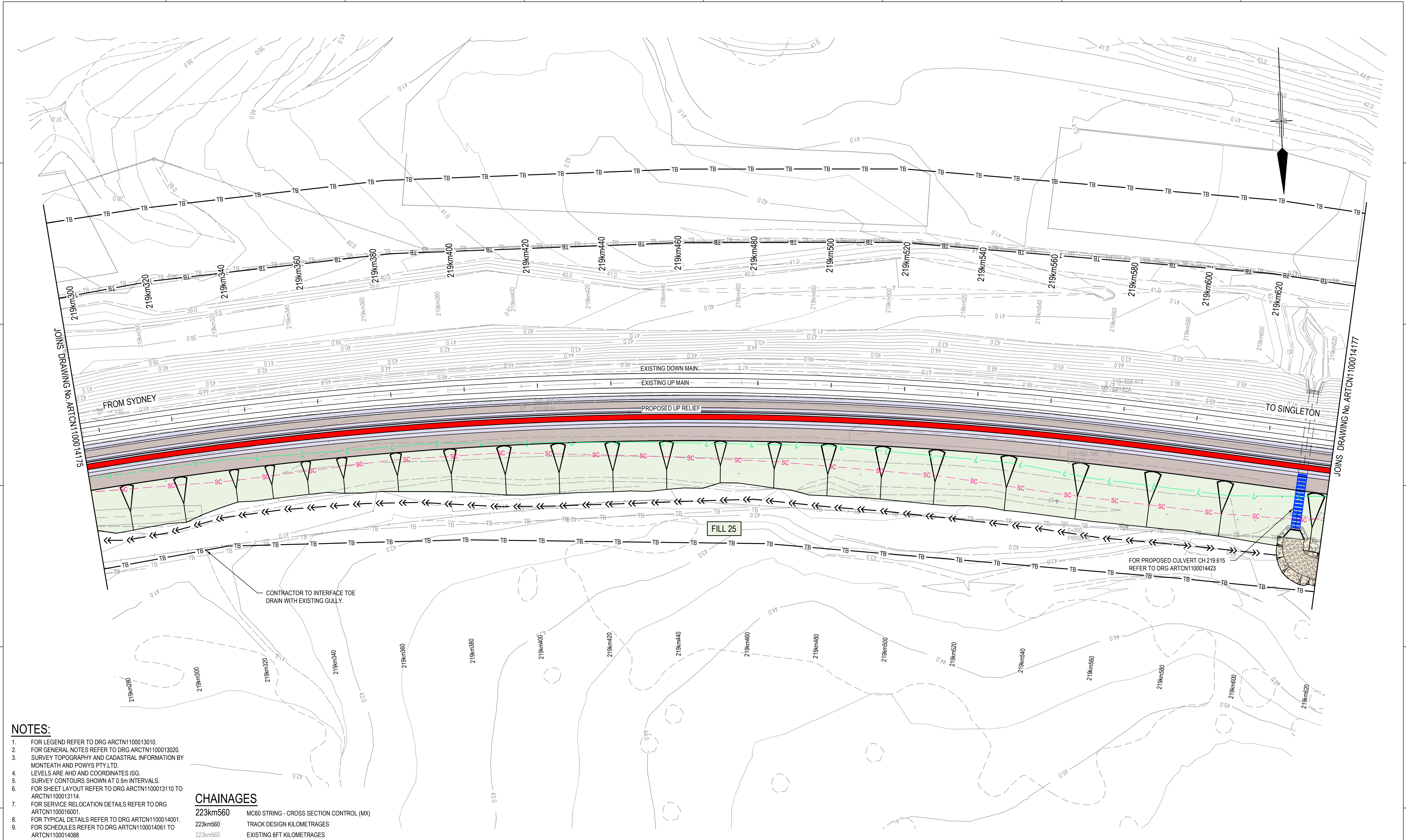

- NOTES:**
- FOR LEGEND REFER TO DRG ARTCN1100013010
 - FOR GENERAL NOTES REFER TO DRG ARTCN1100013020
 - SURVEY TOPOGRAPHY AND CADASTRAL INFORMATION BY MONTEATH AND POWYS PTY.LTD.
 - LEVELS ARE AHD AND COORDINATES ISG.
 - SURVEY CONTOURS SHOWN AT 0.5m INTERVALS.
 - FOR SHEET LAYOUT REFER TO DRG ARTCN1100013110 TO ARTCN1100013114.
 - FOR SERVICE RELOCATION DETAILS REFER TO DRG ARTCN1100016001.
 - FOR TYPICAL DETAILS REFER TO DRG ARTCN1100014001.
 - FOR SCHEDULES REFER TO DRG ARTCN1100014061 TO ARTCN1100014088

CHAINAGES

223km560	MC60 STRING - CROSS SECTION CONTROL (MX)
223km560	TRACK DESIGN KILOMETRAGES
223km560	EXISTING 6FT KILOMETRAGES

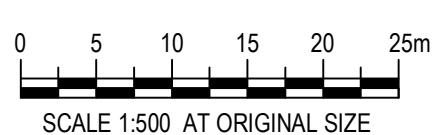

PLAN
SCALE 1:500

© 2010 Australian Rail Track Corporation Ltd.
Drawing standard in accordance with Hunter 8 Alliance standards

Used on / Next higher assembly:	H8R DWG NUMBER H8R-DWG-S2G-GEN-1176
	Alternate DMS number:

ARTC APPROVAL	Approved By				
Signed:					
Approval Date	06.08.10	ISSUED FOR CONSTRUCTION	M.J.W	D.W*	G.W*
Rev	Date	Revision Description	Drawn	Checked	Approv.

Designing Company: GHD GHD Job Number: 22-14630	Address: Level 3 GHD Tower, 24 Honeysuckle Drive Newcastle NSW 2300 Australia P 61 2 4941 2796 W www.hunter8alliance.com.au
Drawn M.WRIGHT	Designed R.STEPHENS
Drafting Check M.DERWIN*	Design Check P.PIGRAM*
Approved G.WICKENS*	Date 10.08.2010

FOR CONSTRUCTION

ARTC DWG NUMBER **0**

ARTCN1100014176

Hunter ALLIANCE

MAITLAND TO MINIMBAH - THIRD TRACK
GENERAL ARRANGEMENT
219km280 TO 219km620

Sheet No.
76 of 91
Scale (A1):
1:500

PLOT DATE: 10 August 2010 4:22 PM PLOTTED BY: MW11 GHD FILE PATH: G:\219\1476\Drawings\Subarea\ARTCN1100014176.dwg

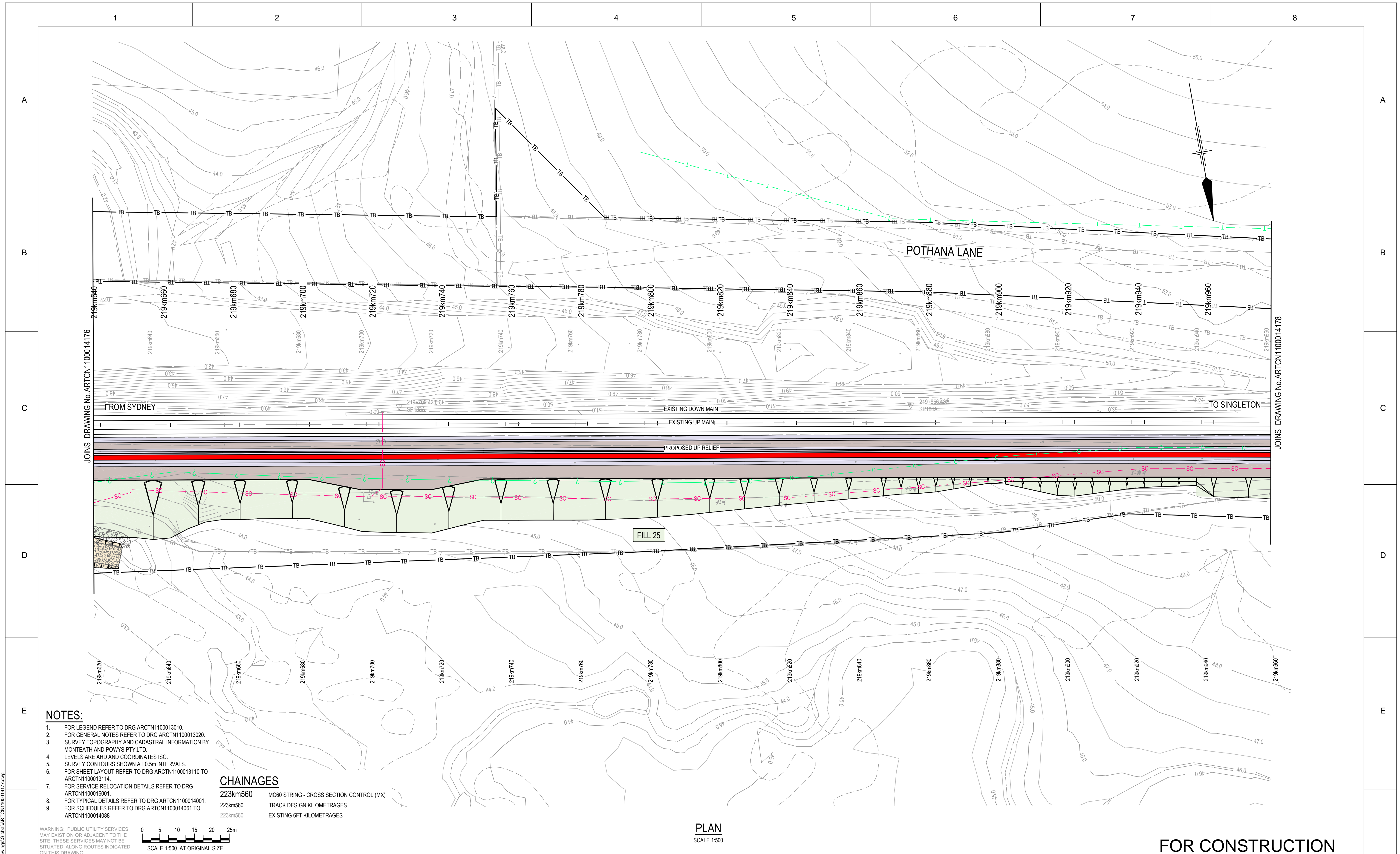

- NOTES:**
- FOR LEGEND REFER TO DRG ARCTN1100013010
 - FOR GENERAL NOTES REFER TO DRG ARCTN1100013020
 - SURVEY TOPOGRAPHY AND CADASTRAL INFORMATION BY MONTEATH AND POWYS PTY.LTD.
 - LEVELS ARE AHD AND COORDINATES ISG.
 - SURVEY CONTOURS SHOWN AT 0.5m INTERVALS.
 - FOR SHEET LAYOUT REFER TO DRG ARCTN1100013110 TO ARCTN1100013114.
 - FOR SERVICE RELOCATION DETAILS REFER TO DRG ARCTN1100016001.
 - FOR TYPICAL DETAILS REFER TO DRG ARCTN1100014001.
 - FOR SCHEDULES REFER TO DRG ARCTN1100014061 TO ARCTN1100014088

CHAINAGES

223km560	MC60 STRING - CROSS SECTION CONTROL (MX)
223km560	TRACK DESIGN KILOMETRAGES
223km560	EXISTING 6FT KILOMETRAGES

PLAN
SCALE 1:500

© 2010 Australian Rail Track Corporation Ltd.
Drawing standard in accordance with Hunter 8 Alliance standards

Used on / Next higher assembly:
H8R-DWG-S2G-GEN-1177

Alternate DMS number:

ARTC APPROVAL		Approved By					
Signed:							
Approval Date		0	06.08.10	ISSUED FOR CONSTRUCTION	M.J.W	D.W*	G.W*
Rev	Date	Revision Description		Drawn	Checked	Approv.	

Designing Company:
GHD
GHD Job Number:
22-14630

Drawn
M.WRIGHT

Design Check
M.DERWIN*

Address:
Level 3 GHD Tower, 24 Honeysuckle Drive
Newcastle NSW 2300 Australia
P 61 2 4941 2796
W www.hunter8alliance.com.au

Designed
R.STEPHENS

Design Check
P.PIGRAM*

Approved
G.WICKENS*

Date
10.08.2010

Conditions of Use.
This document may only be used by GHD's client (and any other person who GHD has agreed can use this document) for the purpose for which it was prepared and must not be used by any other person or for any other purpose.

This Drawing must not be used for Construction unless signed as Approved

FOR CONSTRUCTION

ARTC DWG NUMBER **0**

ARTCN1100014177

Hunter
ALLIANCE

MAITLAND TO MINIMBAH - THIRD TRACK
GENERAL ARRANGEMENT
219km620 TO 219km960

Sheet No.
77 of 91
Scale (A1):
1:500

PLOT DATE: 10 August 2010 4:23 PM. PLOTTED BY: MWR1
GHD FILE PATH: G:\2010\14630\Drawings\Subarea\ARTCN1100014177.dwg

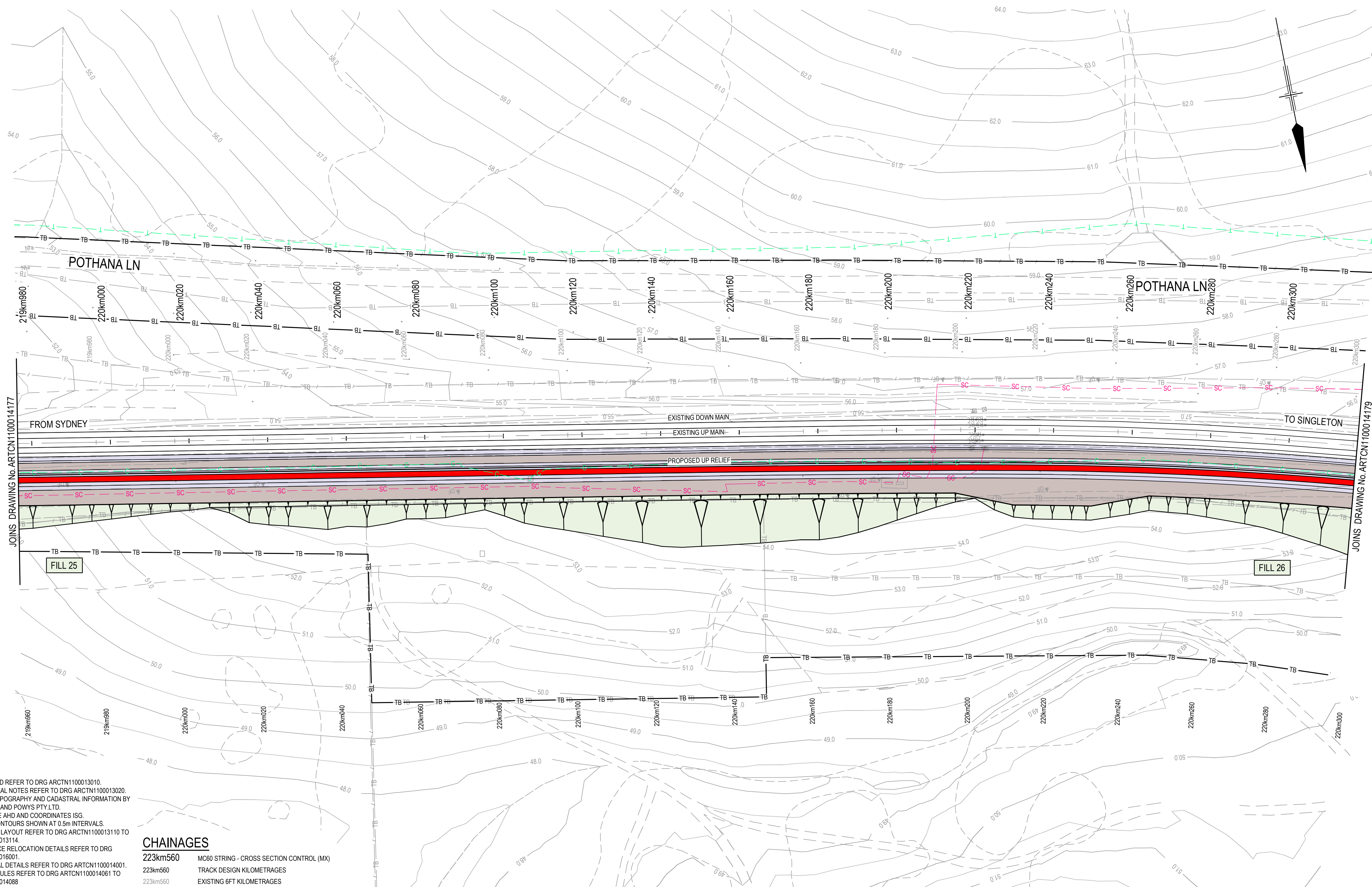

PLAN
SCALE 1:500

FOR CONSTRUCTION

- NOTES:**
- FOR LEGEND REFER TO DRG ARCTN1100013010
 - FOR GENERAL NOTES REFER TO DRG ARCTN1100013020
 - SURVEY TOPOGRAPHY AND CADASTRAL INFORMATION BY MONTEATH AND POWYS PTY.LTD.
 - LEVELS ARE AHD AND COORDINATES ISG.
 - SURVEY CONTOURS SHOWN AT 0.5m INTERVALS.
 - FOR SHEET LAYOUT REFER TO DRG ARCTN1100013110 TO ARCTN1100013114.
 - FOR SERVICE RELOCATION DETAILS REFER TO DRG ARCTN1100016001.
 - FOR TYPICAL DETAILS REFER TO DRG ARCTN1100014001.
 - FOR SCHEDULES REFER TO DRG ARCTN1100014061 TO ARCTN1100014088.

CHAINAGES

223km560	MC60 STRING - CROSS SECTION CONTROL (MX)
223km560	TRACK DESIGN KILOMETRAGES
223km560	EXISTING 6FT KILOMETRAGES

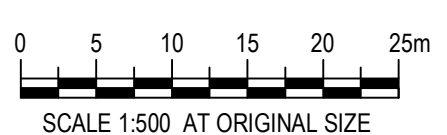

© 2010 Australian Rail Track Corporation Ltd. Drawing standard in accordance with Hunter 8 Alliance standards	
Used on / Next higher assembly:	H8R DWG NUMBER H8R-DWG-S2G-GEN-1178
Alternate DMS number:	

ARTC APPROVAL Approved By					
Signed:					
Approval Date	06.08.10	ISSUED FOR CONSTRUCTION			
Rev	Date	Revision Description	Drawn	Checked	Approved
			M.J.W	D.W*	G.W*

Designing Company: GHD GHD Job Number: 22-14630	Address: Level 3 GHD Tower, 24 Honeysuckle Drive Newcastle NSW 2300 Australia P 61 2 4941 2796 W www.hunter8alliance.com.au
Drawn M.WRIGHT	Designed R.STEPHENS
Drafting Check M.DERWIN*	Design Check P.PIGRAM*
Approved G.WICKENS*	Date 10.08.2010

Hunter ALLIANCE

ARTC DWG NUMBER **0**

ARTCN1100014178

MAITLAND TO MINIMBAH - THIRD TRACK
GENERAL ARRANGEMENT
219km960 TO 220km300

Sheet No.
78 of 91
Scale (A1):
1:500

PLOT DATE: 10 August 2010 4:24 PM. PLOTTED BY: MWR1
GHD FILE PATH: G:\2011\1178\1178.dwg

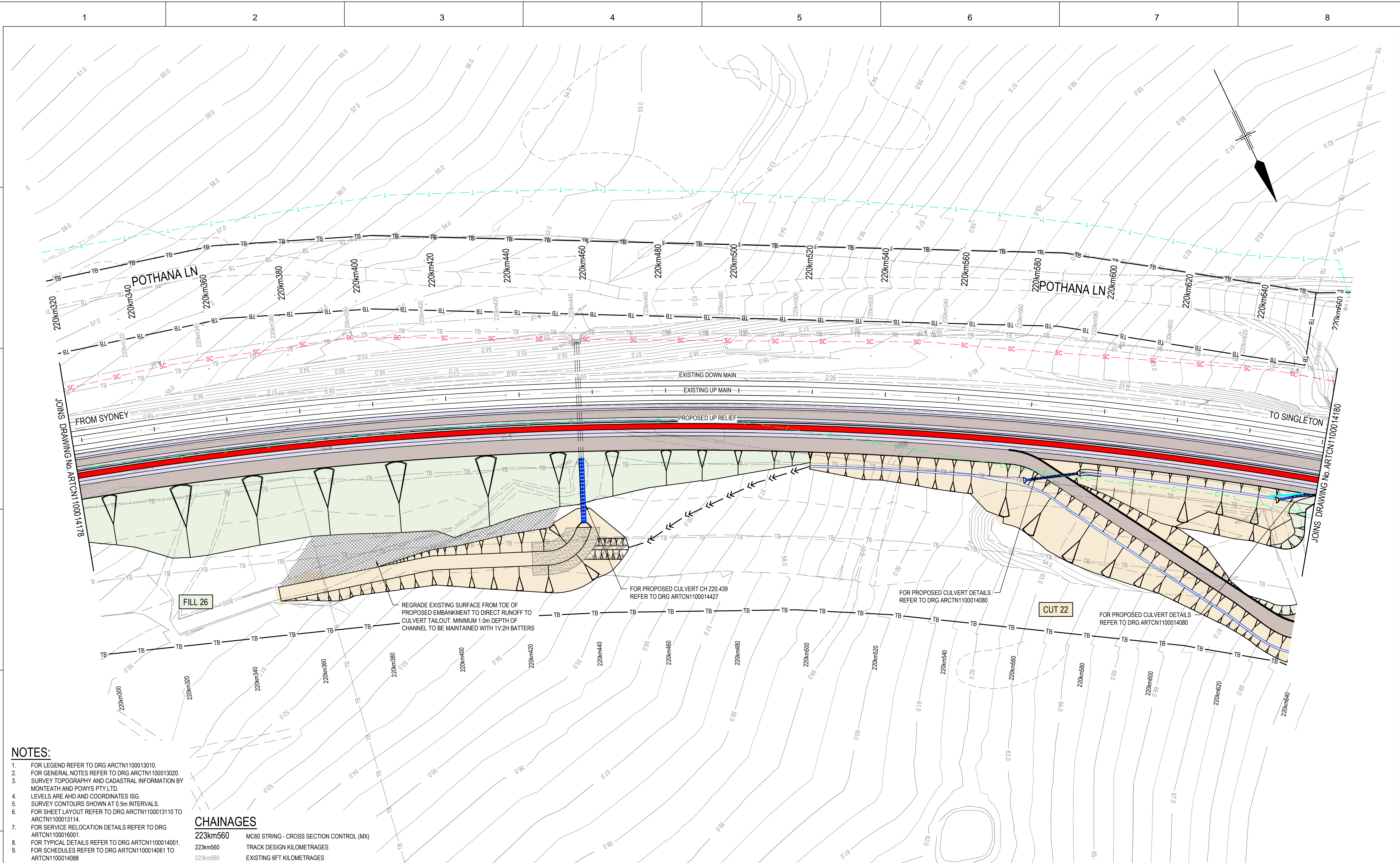

NOTES:

- FOR LEGEND REFER TO DRG ARCTN1100013010.
- FOR GENERAL NOTES REFER TO DRG ARCTN1100013020.
- SURVEY TOPOGRAPHY AND CADASTRAL INFORMATION BY MONTEATH AND POWYS PTY.LTD.
- LEVELS ARE AHD AND COORDINATES ISG.
- SURVEY CONTOURS SHOWN AT 0.5m INTERVALS.
- FOR SHEET LAYOUT REFER TO DRG ARCTN1100013110 TO ARCTN1100013114.
- FOR SERVICE RELOCATION DETAILS REFER TO DRG ARCTN1100016001.
- FOR TYPICAL DETAILS REFER TO DRG ARCTN1100014001.
- FOR SCHEDULES REFER TO DRG ARCTN1100014061 TO ARCTN1100014088.

CHAINAGES

223km560	MC60 STRING - CROSS SECTION CONTROL (MX)
223km560	TRACK DESIGN KILOMETRAGES
223km560	EXISTING 6FT KILOMETRAGES

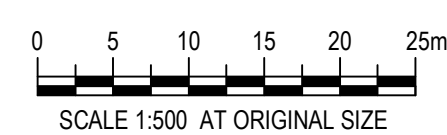

PLAN
SCALE 1:500

FOR CONSTRUCTION

© 2010 Australian Rail Track Corporation Ltd. Drawing standard in accordance with Hunter 8 Alliance standards	
Used on / Next higher assembly:	H8R-DWG-S2G-GEN-1179
Alternate DMS number:	

ARTC APPROVAL	Approved By				
Signed:					
Approval Date	06.08.10	ISSUED FOR CONSTRUCTION	M.J.W	D.W*	G.W*
Rev	Date	Revision Description	Drawn	Checked	Approv.

Designing Company: GHD GHD Job Number: 22-14630	Address: Level 3 GHD Tower, 24 Honeysuckle Drive Newcastle NSW 2300 Australia P 61 2 4941 2796 W www.hunter8alliance.com.au
Drawn M.WRIGHT	Designed R.STEPHENS
Drafting Check M.DERWIN*	Design Check P.PIGRAM*
Approved G.WICKENS*	Date 10.08.2010

Hunter ALLIANCE

ARTC DWG NUMBER 0

ARTCN1100014179

MAITLAND TO MINIMBAH - THIRD TRACK
GENERAL ARRANGEMENT
220km300 TO 220km640

Sheet No.
79 of 91
Scale (A1):
1:500

PLOT DATE: 10 August 2010 4:24 PM. PLOTTED BY: MWR1
GHD FILE PATH: G:\2214630\Drawings\Subarea\ARTCN1100014179.dwg

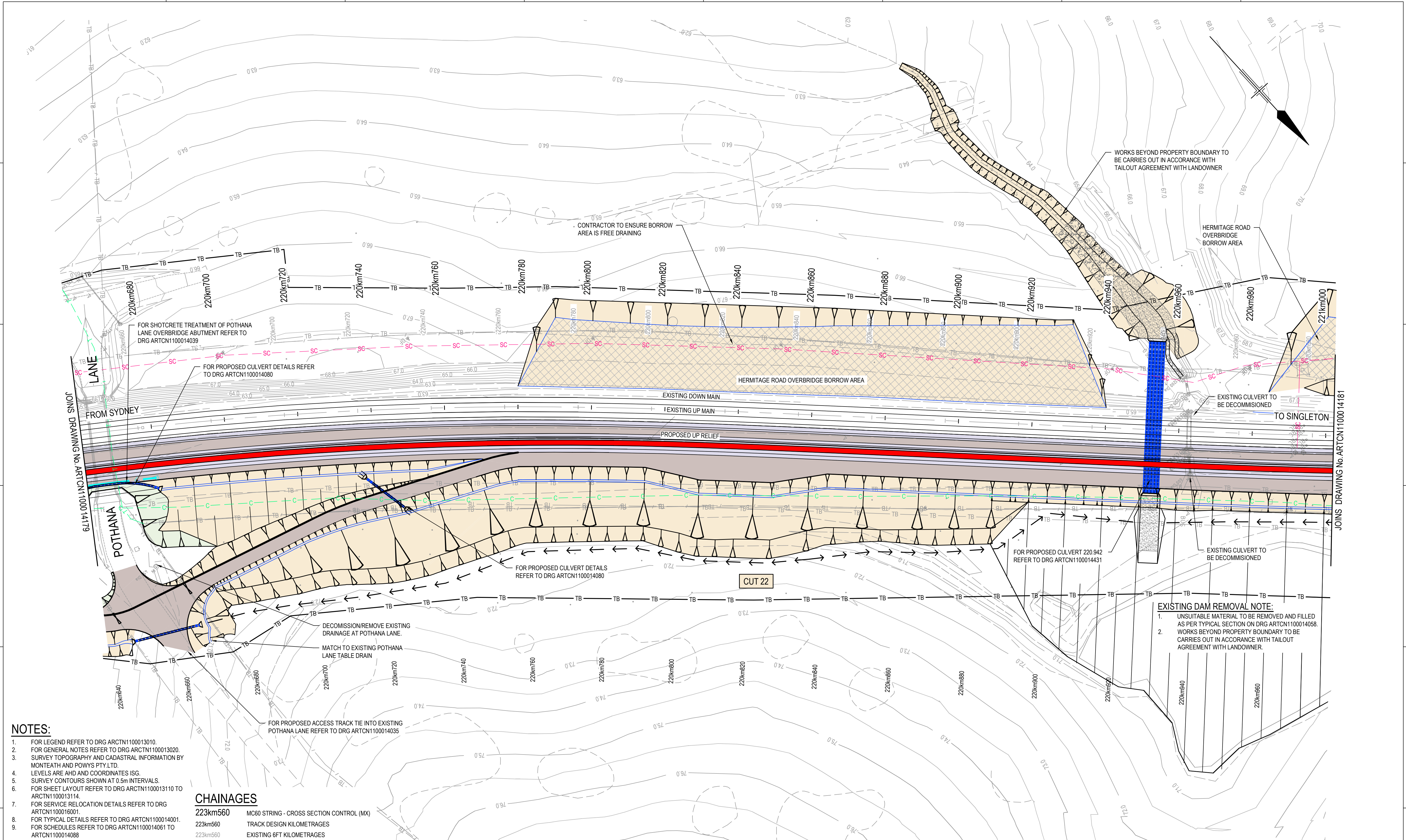

- NOTES:**
- FOR LEGEND REFER TO DRG ARCTN1100013010
 - FOR GENERAL NOTES REFER TO DRG ARCTN1100013020
 - SURVEY TOPOGRAPHY AND CADASTRAL INFORMATION BY MONTEATH AND POWYS PTY.LTD.
 - LEVELS ARE AHD AND COORDINATES ISG.
 - SURVEY CONTOURS SHOWN AT 0.5m INTERVALS.
 - FOR SHEET LAYOUT REFER TO DRG ARCTN1100013110 TO ARCTN1100013114.
 - FOR SERVICE RELOCATION DETAILS REFER TO DRG ARCTN1100016001.
 - FOR TYPICAL DETAILS REFER TO DRG ARCTN1100014001.
 - FOR SCHEDULES REFER TO DRG ARCTN1100014061 TO ARCTN1100014088

CHAINAGES

223km560	MC60 STRING - CROSS SECTION CONTROL (MX)
223km560	TRACK DESIGN KILOMETRAGES
223km560	EXISTING 6FT KILOMETRAGES

WARNING: PUBLIC UTILITY SERVICES MAY EXIST ON OR ADJACENT TO THE SITE. THESE SERVICES MAY NOT BE SITUATED ALONG ROUTES INDICATED ON THIS DRAWING.

0 5 10 15 20 25m
SCALE 1:500 AT ORIGINAL SIZE

PLAN
SCALE 1:500

EXISTING DAM REMOVAL NOTE:

- UNSUITABLE MATERIAL TO BE REMOVED AND FILLED AS PER TYPICAL SECTION ON DRG ARCTN1100014058.
- WORKS BEYOND PROPERTY BOUNDARY TO BE CARRIED OUT IN ACCORDANCE WITH TAILOUT AGREEMENT WITH LANDOWNER.

© 2010 Australian Rail Track Corporation Ltd.
Drawing standard in accordance with Hunter 8 Alliance standards

Used on / Next higher assembly:	H8R DWG NUMBER H8R-DWG-S2G-GEN-1180
	Alternate DMS number:

ARTC APPROVAL	Approved By				
Approved					
0	06.08.10	ISSUED FOR CONSTRUCTION	M.J.W	D.W*	G.W*
Rev	Date	Revision Description	Drawn	Checked	Approv.

Designing Company: GHD GHD Job Number: 22-14630	Address: Level 3 GHD Tower, 24 Honeysuckle Drive Newcastle NSW 2300 Australia P 61 2 4941 2796 W www.hunter8alliance.com.au
Drawn M.WRIGHT	Designed R.STEPHENS
Drafting Check M.DERWIN*	Design Check P.PIGRAM*
Approved G.WICKENS*	Date 10.08.2010

Hunter ALLIANCE

ARTC DWG NUMBER **0**

ARTCN1100014180

MAITLAND TO MINIMBAH - THIRD TRACK
GENERAL ARRANGEMENT
220km640 TO 220km980

Sheet No.
80 of 91
Scale (A1):
1:500

PLOT DATE: 10 August 2010 4:25 PM. PLOTTED BY: MWRI1
GHD FILE PATH: G:\2214630\Drawings\Subarea\ARTCN1100014180.dwg

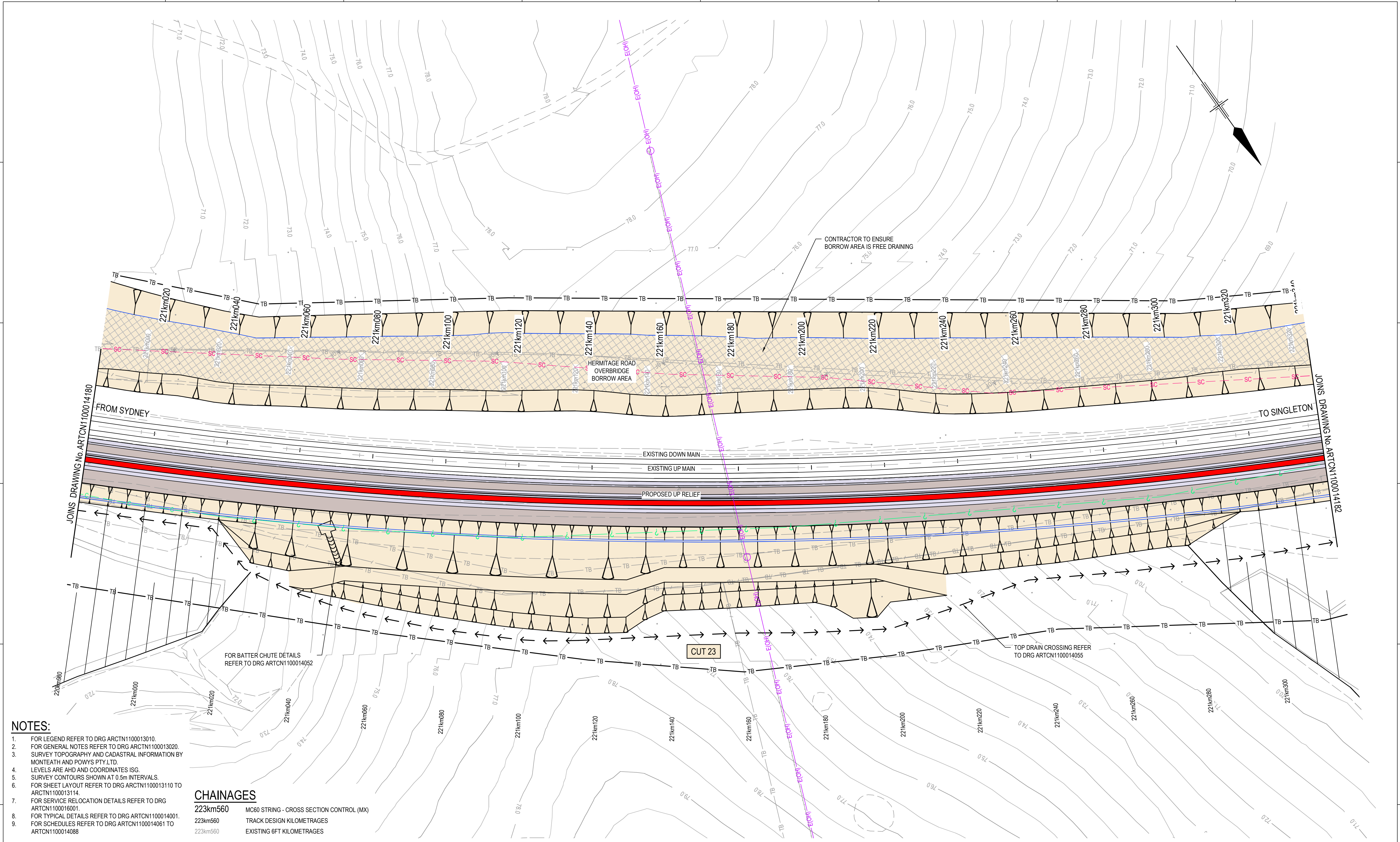

- NOTES:**
- FOR LEGEND REFER TO DRG ARTCN1100013010
 - FOR GENERAL NOTES REFER TO DRG ARTCN1100013020
 - SURVEY TOPOGRAPHY AND CADASTRAL INFORMATION BY MONTEATH AND POWYS PTY.LTD.
 - LEVELS ARE AHD AND COORDINATES ISG.
 - SURVEY CONTOURS SHOWN AT 0.5m INTERVALS.
 - FOR SHEET LAYOUT REFER TO DRG ARTCN1100013110 TO ARTCN1100013114.
 - FOR SERVICE RELOCATION DETAILS REFER TO DRG ARTCN1100016001.
 - FOR TYPICAL DETAILS REFER TO DRG ARTCN1100014001.
 - FOR SCHEDULES REFER TO DRG ARTCN1100014061 TO ARTCN1100014088

CHAINAGES

223km560	MC60 STRING - CROSS SECTION CONTROL (MX)
223km560	TRACK DESIGN KILOMETRAGES
223km560	EXISTING 6FT KILOMETRAGES

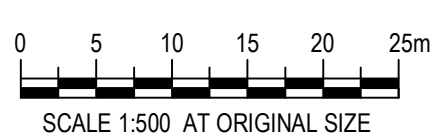

PLAN
SCALE 1:500

© 2010 Australian Rail Track Corporation Ltd. Drawing standard in accordance with Hunter 8 Alliance standards	
Used on / Next higher assembly:	H8R-DWG-S2G-GEN-1181
Alternate DMS number:	

ARTC APPROVAL		Approved By			
Signed:					
Approval Date	06.08.10	ISSUED FOR CONSTRUCTION	M.J.W	D.W*	G.W*
Rev	Date	Revision Description	Drawn	Checked	Approv.

Designing Company: GHD GHD Job Number: 22-14630	Address: Level 3 GHD Tower, 24 Honeysuckle Drive Newcastle NSW 2300 Australia P 61 2 4941 2706 W www.hunter8alliance.com.au
Drawn M.WRIGHT	Designed R.STEPHENS
Drafting Check M.DERWIN*	Design Check P.PIGRAM*
Approved G.WICKENS*	Date 10.08.2010

FOR CONSTRUCTION

ARTC DWG NUMBER 0

ARTCN1100014181

MAITLAND TO MINIMBAH - THIRD TRACK
GENERAL ARRANGEMENT
220km980 TO 221km320

Sheet No.
81 of 91
Scale (A1):
1:500

PLOT DATE: 10 August 2010 4:26 PM PLOTTED BY: MWR1 GHD FILE PATH: G:\2010\14181\Drawings\Subarea\ARTCN1100014181.dwg

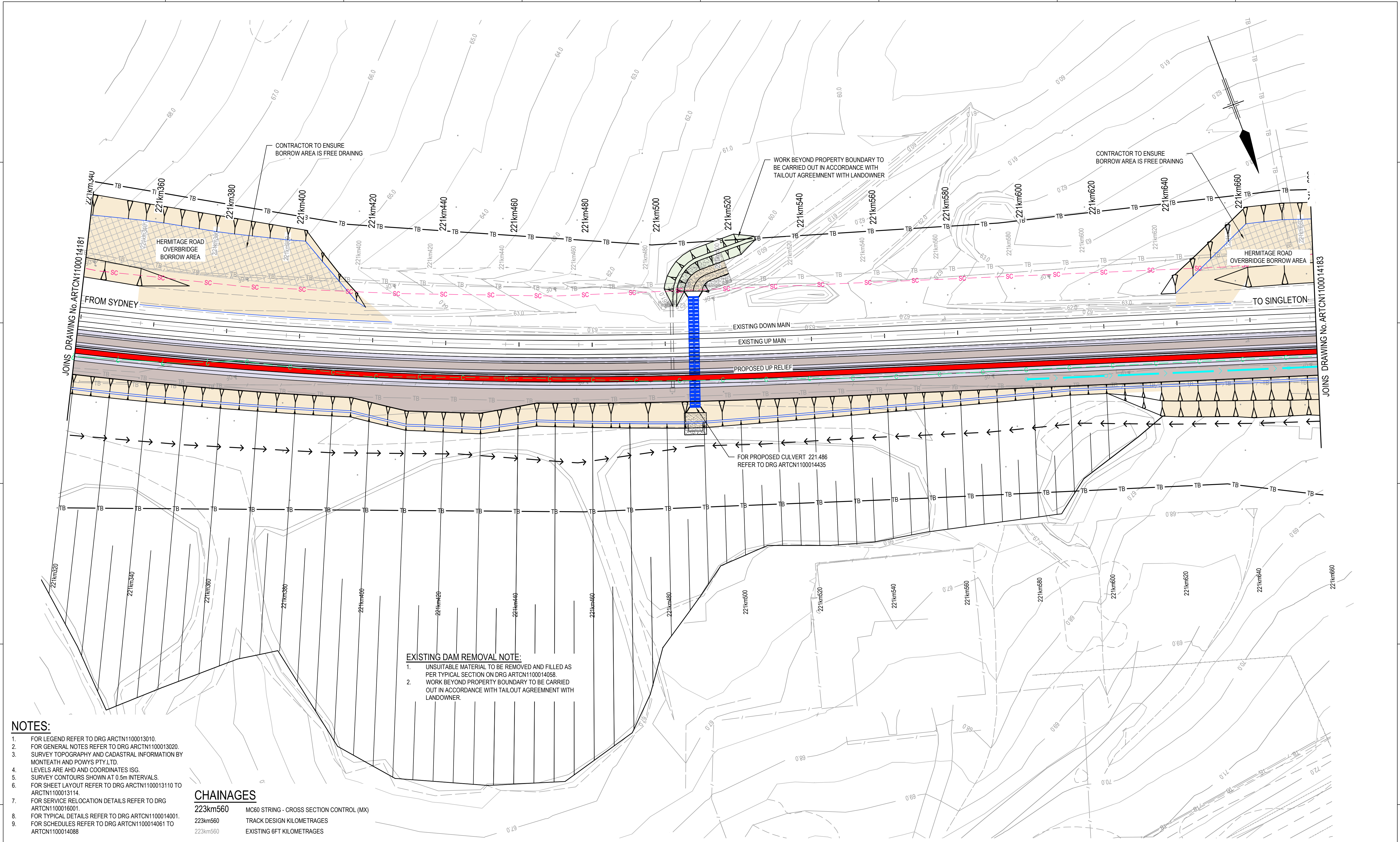

EXISTING DAM REMOVAL NOTE:

1. UNSUITABLE MATERIAL TO BE REMOVED AND FILLED AS PER TYPICAL SECTION ON DRG ARTCN1100014058.
2. WORK BEYOND PROPERTY BOUNDARY TO BE CARRIED OUT IN ACCORDANCE WITH TAILOUT AGREEMENT WITH LANDOWNER.

- NOTES:**
1. FOR LEGEND REFER TO DRG ARTCN1100013010.
 2. FOR GENERAL NOTES REFER TO DRG ARTCN1100013020.
 3. SURVEY TOPOGRAPHY AND CADASTRAL INFORMATION BY MONTEATH AND POWYS PTY.LTD.
 4. LEVELS ARE AHD AND COORDINATES ISG.
 5. SURVEY CONTOURS SHOWN AT 0.5m INTERVALS.
 6. FOR SHEET LAYOUT REFER TO DRG ARTCN1100013110 TO ARTCN1100013114.
 7. FOR SERVICE RELOCATION DETAILS REFER TO DRG ARTCN1100016001.
 8. FOR TYPICAL DETAILS REFER TO DRG ARTCN1100014001.
 9. FOR SCHEDULES REFER TO DRG ARTCN1100014061 TO ARTCN1100014088.

CHAINAGES

223km560	MC60 STRING - CROSS SECTION CONTROL (MX)
223km560	TRACK DESIGN KILOMETRAGES
223km560	EXISTING 6FT KILOMETRAGES

PLAN
SCALE 1:500

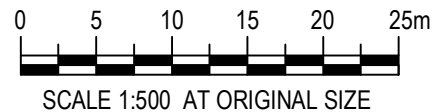

FOR CONSTRUCTION

© 2010 Australian Rail Track Corporation Ltd. Drawing standard in accordance with Hunter 8 Alliance standards	
Used on / Next higher assembly:	H8R DWG NUMBER H8R-DWG-S2G-GEN-1182
	Alternate DMS number:

ARTC APPROVAL	Approved By				
Signed:					
Approval Date	06.08.10	ISSUED FOR CONSTRUCTION	M.J.W	D.W*	G.W*
Rev	Date	Revision Description	Drawn	Checked	Approv.

Designing Company: GHD GHD Job Number: 22-14630	Address: Level 3 GHD Tower, 24 Honeysuckle Drive Newcastle NSW 2300 Australia P 61 2 4941 2796 W www.hunter8alliance.com.au
Drawn M.WRIGHT	Designed R.STEPHENS
Drafting Check M.DERWIN*	Design Check P.PIGRAM*
Approved G.WICKENS*	Date 10.08.2010

	ARTC DWG NUMBER 0
	ARTCN1100014182
MAITLAND TO MINIMBAH - THIRD TRACK GENERAL ARRANGEMENT 221km320 TO 221km660	
Sheet No. 82 of 91 Scale (A1): 1:500	

PLOT DATE: 10 August 2010 4:27 PM
 PLOTTED BY: MWR1
 GHD FILE PATH: G:\2214630\Drawings\Subarea\ARTCN1100014182.dwg

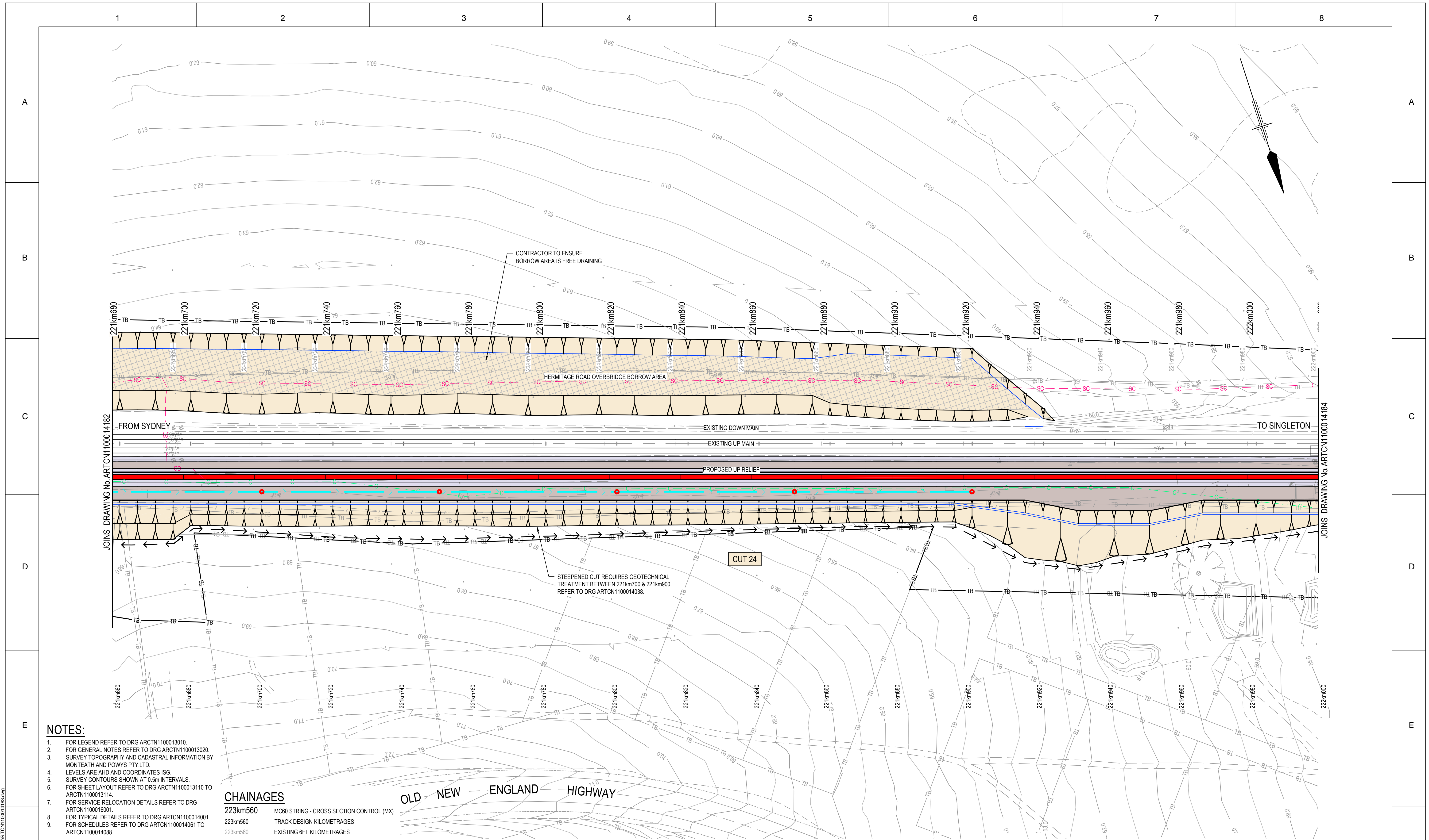

- NOTES:**
- FOR LEGEND REFER TO DRG ARCTN1100013010.
 - FOR GENERAL NOTES REFER TO DRG ARCTN1100013020.
 - SURVEY TOPOGRAPHY AND CADASTRAL INFORMATION BY MONTEATH AND POWYS PTY.LTD.
 - LEVELS ARE AHD AND COORDINATES ISG.
 - SURVEY CONTOURS SHOWN AT 0.5m INTERVALS.
 - FOR SHEET LAYOUT REFER TO DRG ARCTN1100013110 TO ARCTN1100013114.
 - FOR SERVICE RELOCATION DETAILS REFER TO DRG ARCTN1100016001.
 - FOR TYPICAL DETAILS REFER TO DRG ARCTN1100014001.
 - FOR SCHEDULES REFER TO DRG ARCTN1100014061 TO ARCTN1100014088.

CHAINAGES

223km560	MC60 STRING - CROSS SECTION CONTROL (MX)
223km560	TRACK DESIGN KILOMETRAGES
223km560	EXISTING 6FT KILOMETRAGES

WARNING: PUBLIC UTILITY SERVICES MAY EXIST ON OR ADJACENT TO THE SITE. THESE SERVICES MAY NOT BE SITUATED ALONG ROUTES INDICATED ON THIS DRAWING.

0 5 10 15 20 25m
SCALE 1:500 AT ORIGINAL SIZE

PLAN
SCALE 1:500

FOR CONSTRUCTION

© 2010 Australian Rail Track Corporation Ltd. Drawing standard in accordance with Hunter 8 Alliance standards	
Used on / Next higher assembly:	H8R-DWG-S2G-GEN-1183
Alternate DMS number:	

ARTC APPROVAL Approved By					
Signed:					
Approval Date					
Rev	Date	Revision Description	Drawn	Checked	Approved
0	06.08.10	ISSUED FOR CONSTRUCTION	M.J.W	D.W*	G.W*

Designing Company: GHD GHD Job Number: 22-14630	Address: Level 3 GHD Tower, 24 Honeysuckle Drive Newcastle NSW 2300 Australia P 61 2 4941 2796 W www.hunter8alliance.com.au
Drawn M.WRIGHT	Designed R.STEPHENS
Drafting Check M.DERWIN*	Design Check P.PIGRAM*
Approved G.WICKENS*	Date 10.08.2010

Hunter
ALLIANCE

ARTC DWG NUMBER 0

ARTCN1100014183

MAITLAND TO MINIMBAH - THIRD TRACK
GENERAL ARRANGEMENT
221km660 TO 222km000

Sheet No.
83 of 91
Scale (A1):
1:500

PLOT DATE: 10 August 2010 4:28 PM. PLOTTED BY: MWR1
GHD FILE PATH: G:\2010\14630\Drawings\Subarea\ARTCN1100014183.dwg

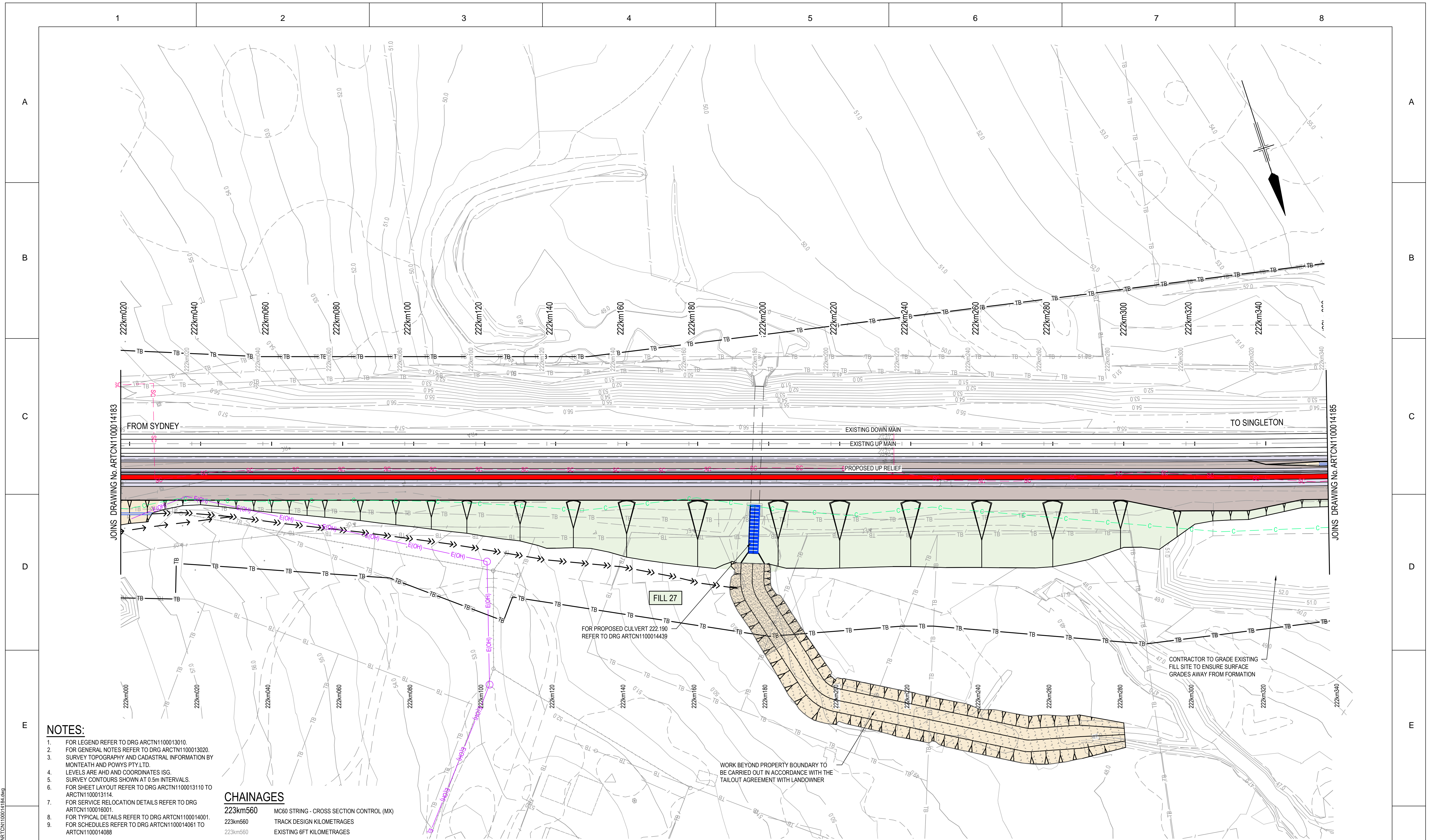

- NOTES:**
- FOR LEGEND REFER TO DRG ARCTN1100013010
 - FOR GENERAL NOTES REFER TO DRG ARCTN1100013020
 - SURVEY TOPOGRAPHY AND CADASTRAL INFORMATION BY MONTEATH AND POWYS PTY.LTD.
 - LEVELS ARE AHD AND COORDINATES ISG.
 - SURVEY CONTOURS SHOWN AT 0.5m INTERVALS.
 - FOR SHEET LAYOUT REFER TO DRG ARCTN1100013110 TO ARCTN1100013114.
 - FOR SERVICE RELOCATION DETAILS REFER TO DRG ARCTN1100016001.
 - FOR TYPICAL DETAILS REFER TO DRG ARCTN1100014001.
 - FOR SCHEDULES REFER TO DRG ARCTN1100014061 TO ARCTN1100014088

CHAINAGES

223km560	MC60 STRING - CROSS SECTION CONTROL (MX)
223km560	TRACK DESIGN KILOMETRAGES
223km560	EXISTING 6FT KILOMETRAGES

WARNING: PUBLIC UTILITY SERVICES MAY EXIST ON OR ADJACENT TO THE SITE. THESE SERVICES MAY NOT BE SITUATED ALONG ROUTES INDICATED ON THIS DRAWING.

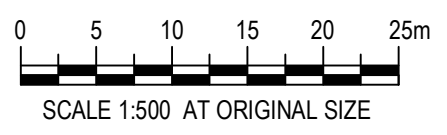

PLAN
SCALE 1:500

© 2010 Australian Rail Track Corporation Ltd. Drawing standard in accordance with Hunter 8 Alliance standards	
Used on / Next higher assembly:	H8R DWG NUMBER H8R-DWG-S2G-GEN-1184
	Alternate DMS number:

ARTC APPROVAL	Approved By				
Signed:					
Approval Date	06.08.10	ISSUED FOR CONSTRUCTION	M.J.W	D.W*	G.W*
Rev	Date	Revision Description	Drawn	Checked	Approv.

Designing Company: GHD GHD Job Number: 22-14630	Address: Level 3 GHD Tower, 24 Honeysuckle Drive Newcastle NSW 2300 Australia P 61 2 4941 2796 W www.hunter8alliance.com.au
Drawn M.WRIGHT	Designed R.STEPHENS
Drafting Check M.DERWIN*	Design Check P.PIGRAM*
Approved G.WICKENS*	Date 10.08.2010

FOR CONSTRUCTION

ARTC DWG NUMBER **0**

ARTCN1100014184

MAITLAND TO MINIMBAH - THIRD TRACK
GENERAL ARRANGEMENT
222km000 TO 222km340

Sheet No.
84 of 91
Scale (A1):
1:500

PLOT DATE: 10 August 2010 4:29 PM. PLOTTED BY: MWR1
GHD FILE PATH: G:\2010\1184\Drawings\Subarea\ARTCN1100014184.dwg

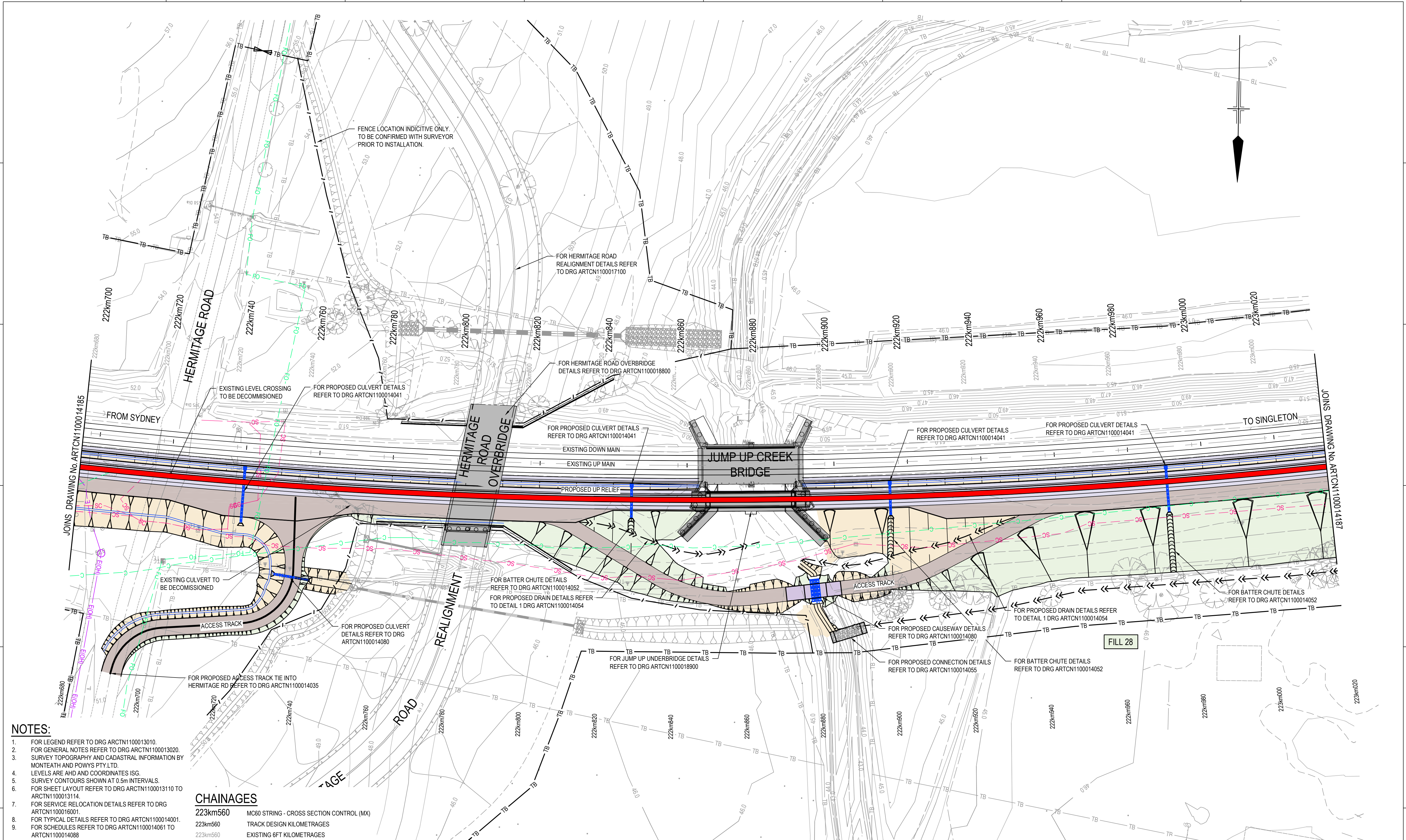

NOTES:

- FOR LEGEND REFER TO DRG ARCTN1100013010
- FOR GENERAL NOTES REFER TO DRG ARCTN1100013020
- SURVEY TOPOGRAPHY AND CADASTRAL INFORMATION BY MONTEATH AND POWYS PTY.LTD.
- LEVELS ARE AHD AND COORDINATES ISG.
- SURVEY CONTOURS SHOWN AT 0.5m INTERVALS.
- FOR SHEET LAYOUT REFER TO DRG ARCTN1100013110 TO ARCTN1100013114.
- FOR SERVICE RELOCATION DETAILS REFER TO DRG ARCTN1100016001.
- FOR TYPICAL DETAILS REFER TO DRG ARCTN1100014001.
- FOR SCHEDULES REFER TO DRG ARCTN1100014061 TO ARCTN1100014088

CHAINAGES

223km560	MC60 STRING - CROSS SECTION CONTROL (MX)
223km560	TRACK DESIGN KILOMETRAGES
223km560	EXISTING 6FT KILOMETRAGES

WARNING: PUBLIC UTILITY SERVICES MAY EXIST ON OR ADJACENT TO THE SITE. THESE SERVICES MAY NOT BE SITUATED ALONG ROUTES INDICATED ON THIS DRAWING.

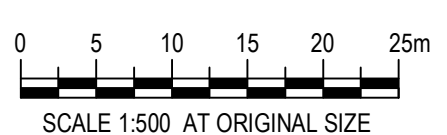

PLAN
SCALE 1:500

FOR CONSTRUCTION

© 2010 Australian Rail Track Corporation Ltd. Drawing standard in accordance with Hunter 8 Alliance standards	
Used on / Next higher assembly:	H8R-DWG-S2G-GEN-1186
Alternate DMS number:	

ARTC APPROVAL	Approved By	
Signed:		
Approval Date	06.08.10	ISSUED FOR CONSTRUCTION
Rev	Date	Revision Description
Drawn	M.J.W	D.W*
Checked		G.W*
Approved	G.WICKENS*	
Date	10.08.2010	

Designing Company:	GHD	Address:	Level 3 GHD Tower, 24 Honeysuckle Drive Newcastle NSW 2300 Australia P 61 2 4941 2796 W www.hunter8alliance.com.au
GHD Job Number:	22-14630	Designed:	R.STEPHENS
Drawn:	M.WRIGHT	Design Check:	P.PIGRAM*
Drawing Check:	M.DERWIN*	Conditions of Use:	This document may only be used by GHD's client (and any other person who GHD has agreed can use this document) for the purpose for which it was prepared and must not be used by any other person or for any other purpose.
This Drawing must not be used for Construction unless signed as Approved			

ARTC DWG NUMBER	0
ARTCN1100014186	
MAITLAND TO MINIMBAH - THIRD TRACK GENERAL ARRANGEMENT 222km680 TO 223km020	
Sheet No.	86 of 91
Scale (A1):	1:500

PLOT DATE: 10 August 2010 4:31 PM PLOTTED BY: MWR1 GHD FILE PATH: G:\2011\14630\Drawings\Subarea\ARTCN1100014186.dwg

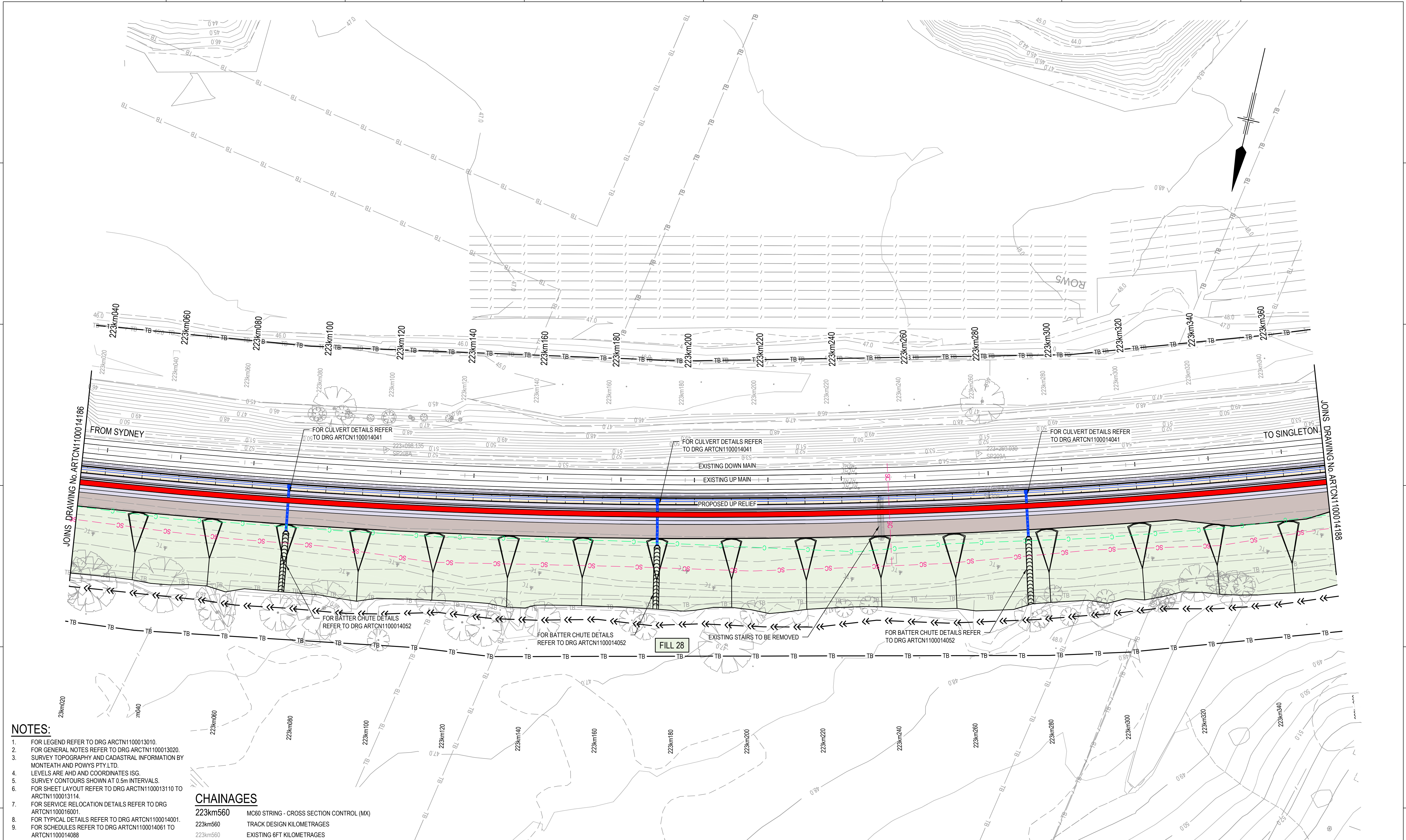

- NOTES:**
- FOR LEGEND REFER TO DRG ARCTN1100013010.
 - FOR GENERAL NOTES REFER TO DRG ARCTN1100013020.
 - SURVEY TOPOGRAPHY AND CADASTRAL INFORMATION BY MONTEATH AND POWYS PTY.LTD.
 - LEVELS ARE AHD AND COORDINATES ISG.
 - SURVEY CONTOURS SHOWN AT 0.5m INTERVALS.
 - FOR SHEET LAYOUT REFER TO DRG ARCTN1100013110 TO ARCTN1100013114.
 - FOR SERVICE RELOCATION DETAILS REFER TO DRG ARCTN1100016001.
 - FOR TYPICAL DETAILS REFER TO DRG ARCTN1100014001.
 - FOR SCHEDULES REFER TO DRG ARCTN1100014061 TO ARCTN1100014088.

CHAINAGES

223km560	MC60 STRING - CROSS SECTION CONTROL (MX)
223km560	TRACK DESIGN KILOMETRAGES
223km560	EXISTING 6FT KILOMETRAGES

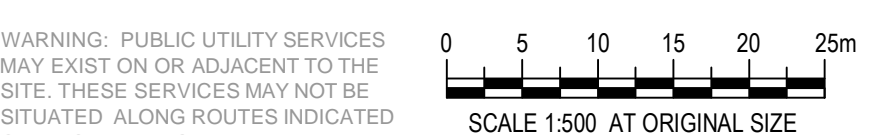

PLAN
SCALE 1:500

FOR CONSTRUCTION

© 2010 Australian Rail Track Corporation Ltd. Drawing standard in accordance with Hunter 8 Alliance standards	
Used on / Next higher assembly:	H8R-DWG-S2G-GEN-1187
Alternate DMS number:	

ARTC APPROVAL		Approved By			
Signed:					
Approval Date		0	06.08.10	ISSUED FOR CONSTRUCTION	
Rev	Date	Revision Description		Drawn	Checked
				M.J.W	D.W*
				G.W*	

Designing Company: GHD GHD Job Number: 22-14630		Address: Level 3 GHD Tower, 24 Honeysuckle Drive Newcastle NSW 2300 Australia P 61 2 4941 2796 W www.hunter8alliance.com.au	
Drawn M.WRIGHT	Designed R.STEPHENS	Conditions of Use: This document may only be used by GHD's client (and any other person who GHD has agreed can use this document) for the purpose for which it was prepared and must not be used by any other person or for any other purpose.	
Drafting Check M.DERWIN*	Design Check P.PIGRAM*	Approved G.WICKENS*	Date 10.08.2010
This Drawing must not be used for construction unless signed as Approved			

		ARTC DWG NUMBER	0
ARTCN1100014187			
MAITLAND TO MINIMBAH - THIRD TRACK GENERAL ARRANGEMENT 223km020 TO 223km360		Sheet No. 87 of 91 Scale (A1): 1:500	

PLOT DATE: 10 August 2010 4:32 PM
 PLOTTED BY: MWR1
 GHD FILE PATH: G:\2010\14630\Drawings\Sub\ARTCN1100014187.dwg

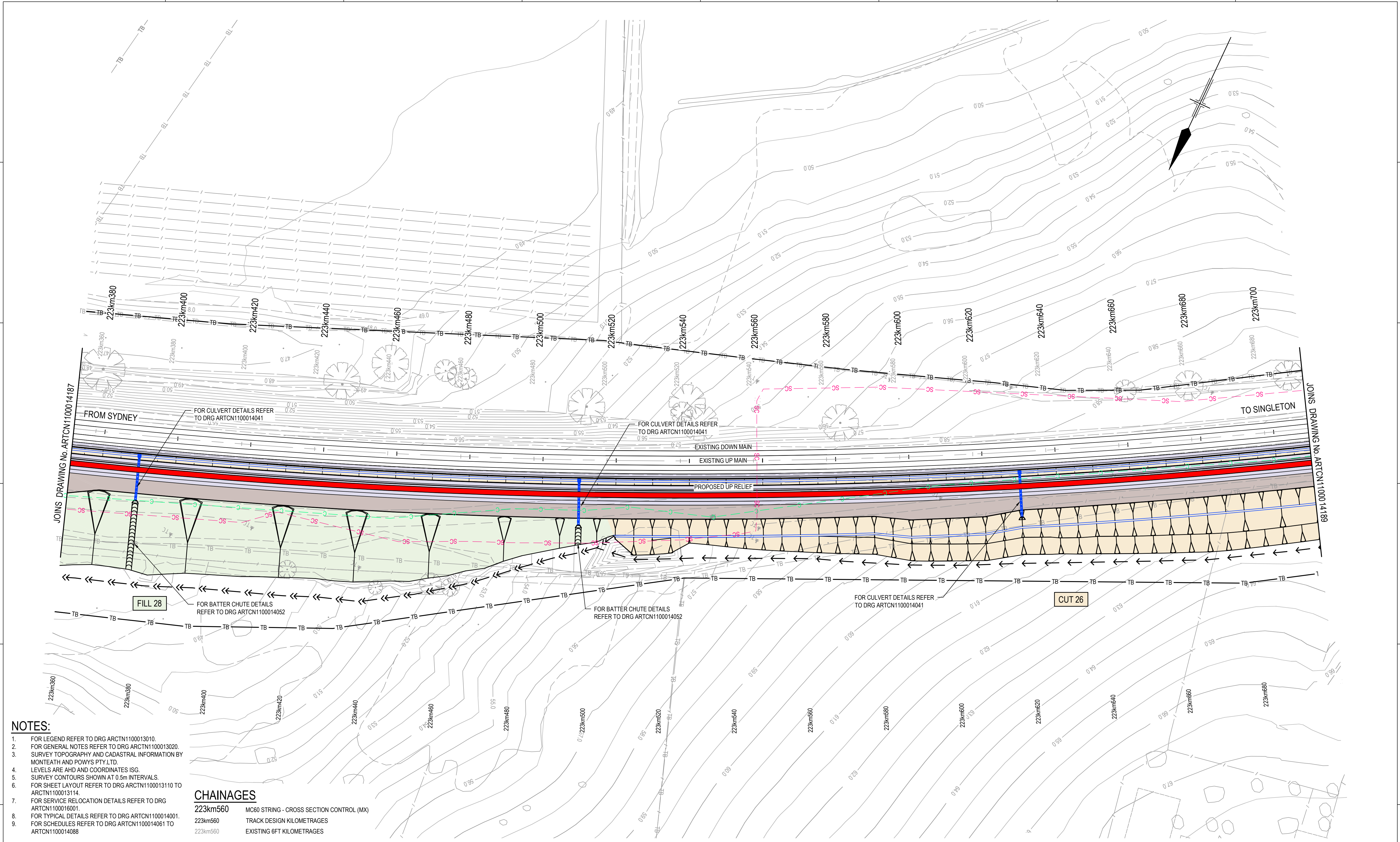

- NOTES:**
- FOR LEGEND REFER TO DRG ARCTN1100013010.
 - FOR GENERAL NOTES REFER TO DRG ARCTN1100013020.
 - SURVEY TOPOGRAPHY AND CADASTRAL INFORMATION BY MONTEATH AND POWYS PTY.LTD.
 - LEVELS ARE AHD AND COORDINATES ISG.
 - SURVEY CONTOURS SHOWN AT 0.5m INTERVALS.
 - FOR SHEET LAYOUT REFER TO DRG ARCTN1100013110 TO ARCTN1100013114.
 - FOR SERVICE RELOCATION DETAILS REFER TO DRG ARCTN1100016001.
 - FOR TYPICAL DETAILS REFER TO DRG ARCTN1100014001.
 - FOR SCHEDULES REFER TO DRG ARCTN1100014061 TO ARCTN1100014088.

CHAINAGES

223km560	MC60 STRING - CROSS SECTION CONTROL (MX)
223km560	TRACK DESIGN KILOMETRAGES
223km560	EXISTING 6FT KILOMETRAGES

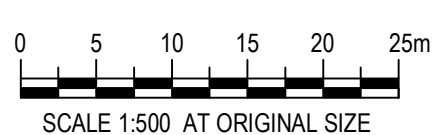

PLAN
SCALE 1:500

FOR CONSTRUCTION

© 2010 Australian Rail Track Corporation Ltd.
Drawing standard in accordance with Hunter 8 Alliance standards

Used on / Next higher assembly:
H8R-DWG-S2G-GEN-1188

Alternate DMS number:

ARTC APPROVAL		Approved By			
Signed:					
Approval Date		06.08.10		ISSUED FOR CONSTRUCTION	
Rev	Date	Revision Description		Drawn	Checked
				M.J.W	D.W*
				G.W*	Approved
				G.WICKENS*	Date
				10.08.2010	

Designing Company:
GHD
GHD Job Number:
22-14630

Drawn
M.WRIGHT

Drafting Check
M.DERWIN*

Address:
Level 3 GHD Tower, 24 Honeysuckle Drive
Newcastle NSW 2300 Australia
P 61 2 4941 2706
W www.hunter8alliance.com.au

Designed
R.STEPHENS

Design Check
P.PIGRAM*

Conditions of Use:
This document may only be used by GHD's client (and any other person who GHD has agreed can use this document) for the purpose for which it was prepared and must not be used by any other person or for any other purpose.

This Drawing must not be used for Construction unless signed as Approved

Hunter
ALLIANCE

ARTC DWG NUMBER **0**

ARTCN1100014188

MAITLAND TO MINIMBAH - THIRD TRACK
GENERAL ARRANGEMENT
223km360 TO 223km700

Sheet No.
88 of 91
Scale (A1):
1:500

PLOT DATE: 10 August 2010 4:33 PM. PLOTTED BY: MWR11
GHD FILE PATH: G:\2011\14630\Drawings\Subarea\ARTCN1100014188.dwg

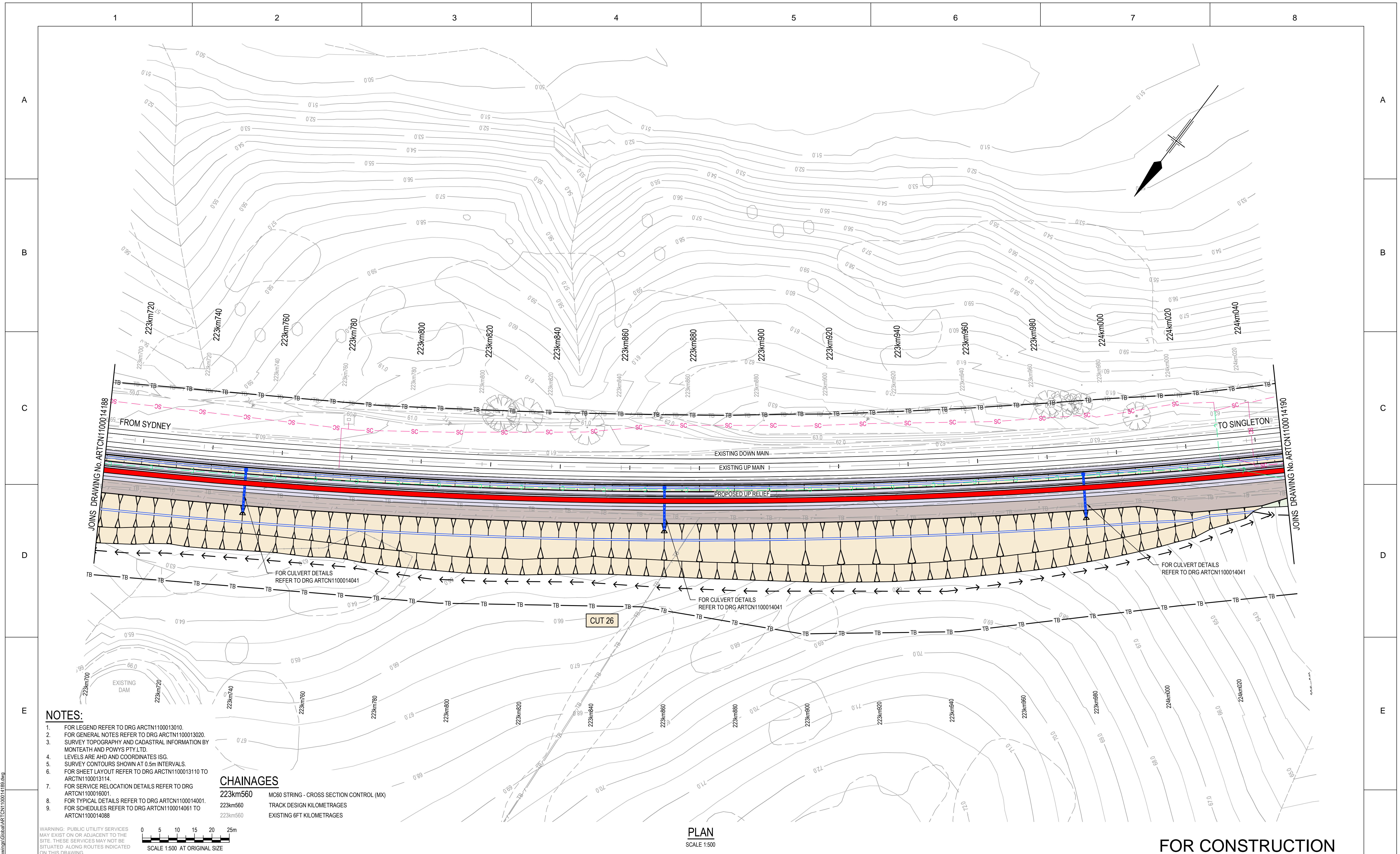

- NOTES:**
- FOR LEGEND REFER TO DRG ARTCN1100013010
 - FOR GENERAL NOTES REFER TO DRG ARTCN1100013020
 - SURVEY TOPOGRAPHY AND CADASTRAL INFORMATION BY MONTEATH AND POWYS PTY.LTD.
 - LEVELS ARE AHD AND COORDINATES ISG.
 - SURVEY CONTOURS SHOWN AT 0.5m INTERVALS.
 - FOR SHEET LAYOUT REFER TO DRG ARTCN1100013110 TO ARTCN1100013114.
 - FOR SERVICE RELOCATION DETAILS REFER TO DRG ARTCN1100016001.
 - FOR TYPICAL DETAILS REFER TO DRG ARTCN1100014001.
 - FOR SCHEDULES REFER TO DRG ARTCN1100014061 TO ARTCN1100014088

CHAINAGES

223km560	MC60 STRING - CROSS SECTION CONTROL (MX)
223km560	TRACK DESIGN KILOMETRAGES
223km560	EXISTING 6FT KILOMETRAGES

WARNING: PUBLIC UTILITY SERVICES MAY EXIST ON OR ADJACENT TO THE SITE. THESE SERVICES MAY NOT BE SITUATED ALONG ROUTES INDICATED ON THIS DRAWING.

0 5 10 15 20 25m
SCALE 1:500 AT ORIGINAL SIZE

PLAN
SCALE 1:500

FOR CONSTRUCTION

© 2010 Australian Rail Track Corporation Ltd. Drawing standard in accordance with Hunter 8 Alliance standards	
Used on / Next higher assembly:	H8R-DWG-S2G-GEN-1189
Alternate DMS number:	

ARTC APPROVAL		Approved By			
Signed:					
Approval Date		06.08.10		ISSUED FOR CONSTRUCTION	
Rev	Date	Revision Description	Drawn	Checked	Approved
			M.J.W	D.W*	G.W*

Designing Company: GHD GHD Job Number: 22-14630	Address: Level 3 GHD Tower, 24 Honeysuckle Drive Newcastle NSW 2300 Australia P 61 2 4941 2706 W www.hunter8alliance.com.au
Drawn M.WRIGHT	Designed R.STEPHENS
Drafting Check M.DERWIN*	Design Check P.PIGRAM*
Approved G.WICKENS*	Date 10.08.2010

Hunter ALLIANCE

ARTC DWG NUMBER 0

ARTCN1100014189

MAITLAND TO MINIMBAH - THIRD TRACK
GENERAL ARRANGEMENT
223km700 TO 224km040

Sheet No.
89 of 91
Scale (A1):
1:500

PLOT DATE: 10 August 2010 4:34 PM. PLOTTED BY: MWRT
GHD FILE PATH: G:\2214630\Drawings\Subarea\ARTCN1100014189.dwg

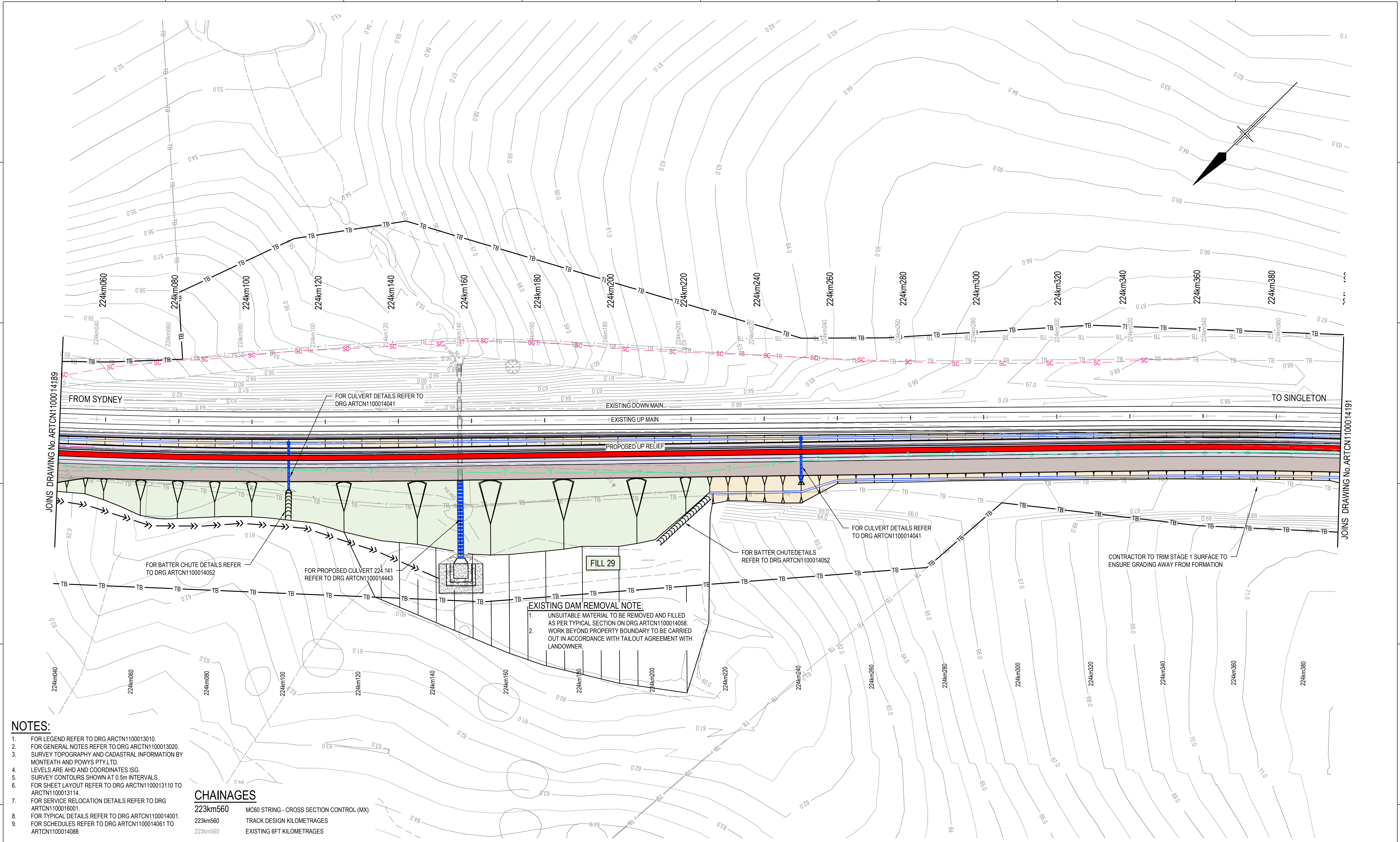

- NOTES:**
- FOR LEGEND REFER TO DRG ARCTN1100013010
 - FOR GENERAL NOTES REFER TO DRG ARCTN1100013020
 - SURVEY TOPOGRAPHY AND CADASTRAL INFORMATION BY MONTEATH AND POWYS PTY.LTD.
 - LEVELS ARE AHD AND COORDINATES ISG.
 - SURVEY CONTOURS SHOWN AT 0.5m INTERVALS.
 - FOR SHEET LAYOUT REFER TO DRG ARCTN1100013110 TO ARCTN1100013114.
 - FOR SERVICE RELOCATION DETAILS REFER TO DRG ARCTN1100016001.
 - FOR TYPICAL DETAILS REFER TO DRG ARCTN1100014001.
 - FOR SCHEDULES REFER TO DRG ARCTN1100014061 TO ARCTN1100014088

CHAINAGES

223km560	MC60 STRING - CROSS SECTION CONTROL (MX)
223km560	TRACK DESIGN KILOMETRAGES
223km560	EXISTING 6FT KILOMETRAGES

EXISTING DAM REMOVAL NOTE:

- UNSUITABLE MATERIAL TO BE REMOVED AND FILLED AS PER TYPICAL SECTION ON DRG ARCTN1100014058.
- WORK BEYOND PROPERTY BOUNDARY TO BE CARRIED OUT IN ACCORDANCE WITH TAILOUT AGREEMENT WITH LANDOWNER.

PLAN
SCALE 1:500

© 2010 Australian Rail Track Corporation Ltd. Drawing standard in accordance with Hunter 8 Alliance standards	
Used on / Next higher assembly:	H8R-DWG-S2G-GEN-1190
Alternate DMS number:	

ARTC APPROVAL		Approved By			
Signed:					
Approval Date		06.08.10		ISSUED FOR CONSTRUCTION	
Rev	Date	Revision Description	Drawn	Checked	Approved
			M.J.W	D.W*	G.W*

Designing Company: GHD GHD Job Number: 22-14630	Address: Level 3 GHD Tower, 24 Honeysuckle Drive Newcastle NSW 2300 Australia P 61 2 4941 2796 W www.hunter8alliance.com.au
Drawn M.WRIGHT	Designed R.STEPHENS
Drafting Check M.DERWIN*	Design Check P.PIGRAM*
Approved G.WICKENS*	Date 10.08.2010

FOR CONSTRUCTION

ARTC DWG NUMBER 0

ARTCN1100014190

Maitland to Minimbah - Third Track
GENERAL ARRANGEMENT
224km040 TO 224km380

Sheet No.
90 of 91
Scale (A1):
1:500

PLOT DATE: 10 August 2010 4:35 PM PLOTTED BY: MWR1 GHD FILE PATH: G:\2214630\Drawings\Subarea\ARTCN1100014190.dwg

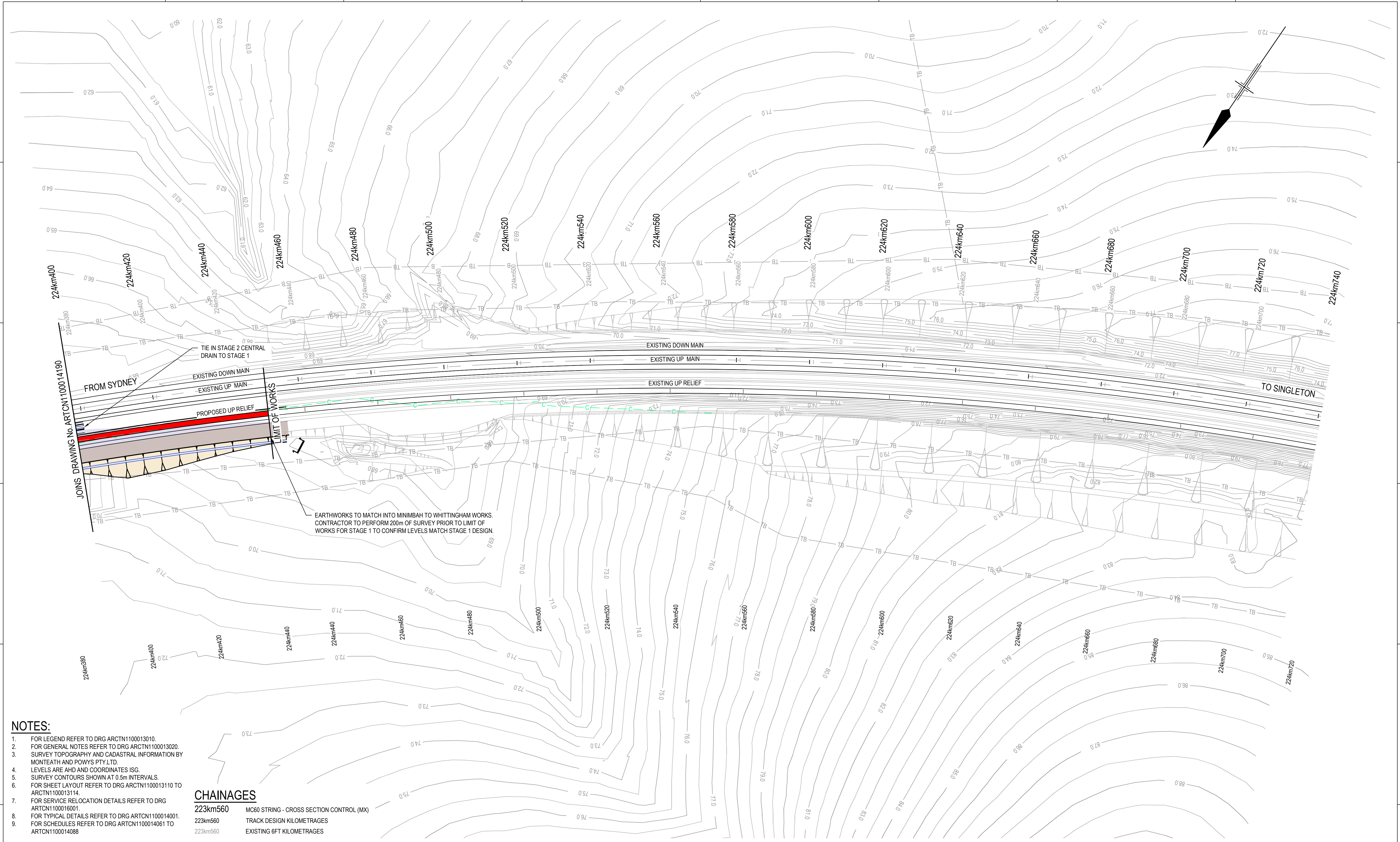

- NOTES:**
- FOR LEGEND REFER TO DRG ARCTN1100013010.
 - FOR GENERAL NOTES REFER TO DRG ARCTN1100013020.
 - SURVEY TOPOGRAPHY AND CADASTRAL INFORMATION BY MONTEATH AND POWYS PTY.LTD.
 - LEVELS ARE AHD AND COORDINATES ISG.
 - SURVEY CONTOURS SHOWN AT 0.5m INTERVALS.
 - FOR SHEET LAYOUT REFER TO DRG ARCTN1100013110 TO ARCTN1100013114.
 - FOR SERVICE RELOCATION DETAILS REFER TO DRG ARCTN1100016001.
 - FOR TYPICAL DETAILS REFER TO DRG ARCTN1100014001.
 - FOR SCHEDULES REFER TO DRG ARCTN1100014061 TO ARCTN1100014088.

CHAINAGES

223km560	MC60 STRING - CROSS SECTION CONTROL (MX)
223km560	TRACK DESIGN KILOMETRAGES
223km560	EXISTING 6FT KILOMETRAGES



PLAN
SCALE 1:500

© 2010 Australian Rail Track Corporation Ltd.
Drawing standard in accordance with Hunter 8 Alliance standards

Used on / Next higher assembly:	H8R-DWG-S2G-GEN-1191
Alternate DMS number:	

ARTC APPROVAL	Approved By	
Signed:		
Approval Date	06.08.10	ISSUED FOR CONSTRUCTION
Rev	Date	Revision Description
Drawn	M.J.W	D.W*
Checked		G.W*
Approved	G.WICKENS*	Date 10.08.2010

Designing Company:	GHD
GHD Job Number:	22-14630
Drawn:	M.WRIGHT
Designed:	R.STEPHENS
Drafting Check:	M.DERWIN*
Design Check:	P.PIGRAM*
Approved:	G.WICKENS*
Date:	10.08.2010

FOR CONSTRUCTION

ARTC DWG NUMBER 0

ARTCN1100014191

Hunter ALLIANCE

MAITLAND TO MINIMBAH - THIRD TRACK
GENERAL ARRANGEMENT
224km380 TO 224km720

Sheet No. **91 of 91**
Scale (A1): 1:500

PLOT DATE: 10 August 2010 4:36 PM. PLOTTED BY: MW11. GHD FILE PATH: G:\2011\14630\Drawings\Subarea\ARTCN1100014191.dwg