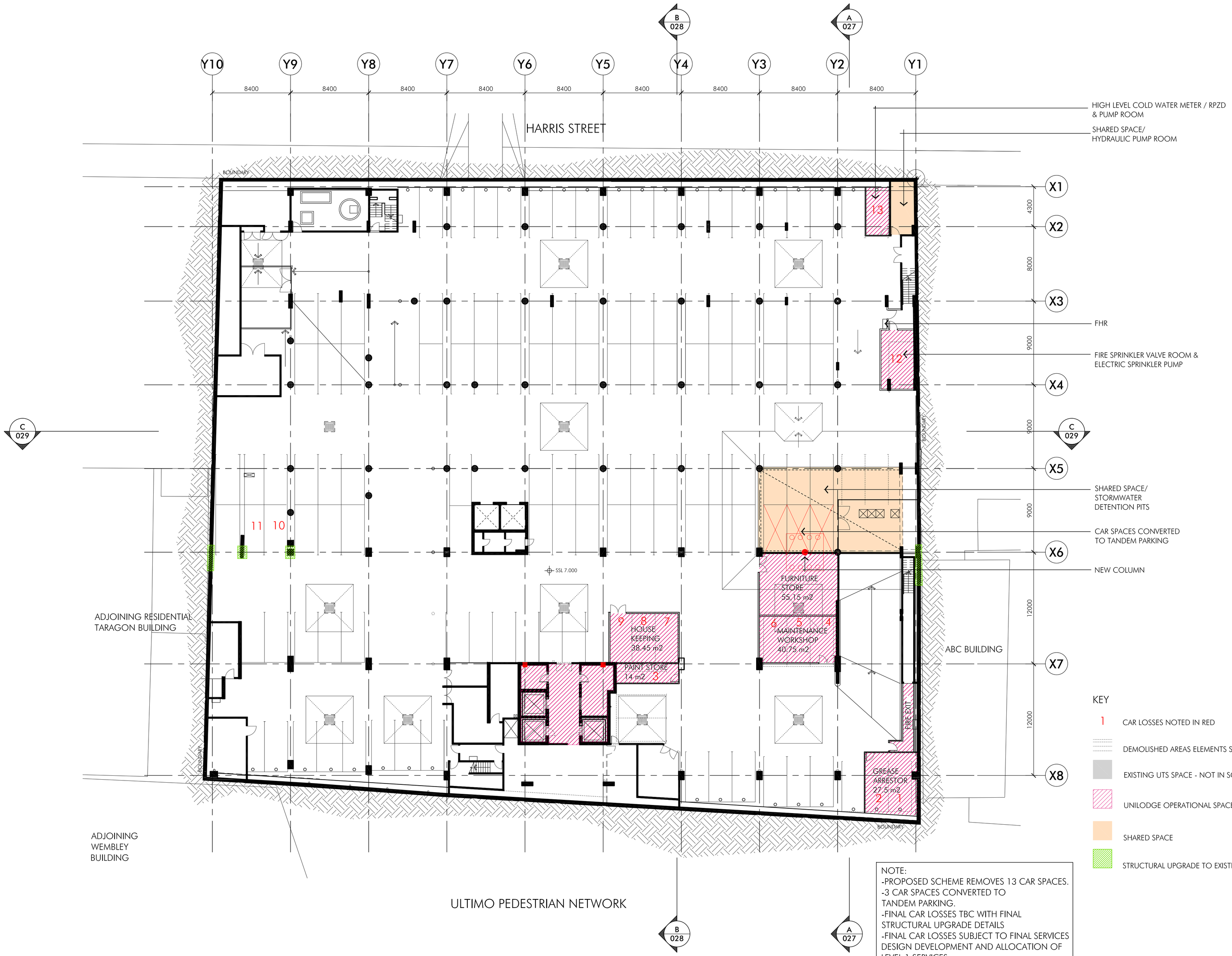

KEY

1 CAR LOSSES NOTED IN RED

DEMOLISHED AREAS ELEMENTS SHOWN DASHED

EXISTING UTS SPACE - NOT IN SCOPE OF WORKS

UNILODGE OPERATIONAL SPACE

SHARED SPACE

STRUCTURAL UPGRADE TO EXISTING REQUIRED

NOTE:
-PROPOSED SCHEME REMOVES 13 CAR SPACES.
-3 CAR SPACES CONVERTED TO TANDEM PARKING.
-FINAL CAR LOSSES TBC WITH FINAL STRUCTURAL UPGRADE DETAILS
-FINAL CAR LOSSES SUBJECT TO FINAL SERVICES DESIGN DEVELOPMENT AND ALLOCATION OF LEVEL 1 SERVICES

Client: Living Education

Project: UTS University of Technology, Sydney

UTS Student Housing: Peter Johnson Building
development application

Title: Level 1 - Podium Plan
Scale: 1:200 @ A1, 1:400 @ A3
Date: 20th March 2009
Number: 3531_DA003

© copyright nettleton tribe partnership pty ltd

nettleton tribe partnership pty ltd ABN 58 161 683 122
117 willoughby road crows nest nsw 2065
t 02 9431 6431 f 02 9439 7474
e sydney@nettletontribe.com.au w nettletontribe.com.au

Mar 20, 2009 4:32pm P:\3531\3531_DA003.dwg