



Suite 7 Advance Business Centre
39 Lawrence Drive Nerang
PO Box 2711 Nerang 4211
Telephone (07) 5578 4100
Facsimile (07) 5578 4092
Email mail@crwp.com.au

CIVIL ENGINEERING REPORT

Tweed Coast Homes Pty Ltd
Lots 1, 2 and 3 DP 29748 & Lot 4 DP 31209
Tweed Coast Road & Cypress Crescent, Cabarita Beach

Prepared by:

Mr John Williams
Director
Cozens Regan Williams Prove Pty Ltd

Date:
March 2010

Tweed Coast Homes Pty Ltd
Lots 1, 2 and 3 DP 29748 & Lot 4 DP 31209
Tweed Coast Road & Cypress Crescent, Cabarita Beach
Civil Engineering Report

DOCUMENT CONTROL RECORD

Report Details

Client: Tweed Coast Homes Pty Ltd
Document Name: Civil Engineering Report
Site Address: Tweed Coast Road & Cypress Crescent, Cabarita Beach.
Job Number: A.6.21
File Name: A.6.21 ENG REPORT_B.doc

Issue	Rev	Checked	Date	Approved	Date	Distributed to:	Qty.
Preliminary	A		12/03/10		12/03/10	Darryl Anderson Consulting	1
Final	B		30/04/10		30/04/10	Darryl Anderson Consulting	2

This document is produced by Cozens Regan Williams Prove Pty Ltd for the benefit of and use by the client in accordance with the terms of the agreement. Cozens Regan Williams Prove Pty Ltd does not and shall not assume any responsibility or liability whatsoever to any third party arising out of any use or reliance by any third party on the content of this document.

**MIXED USE RESIDENTIAL & TOURIST DEVELOPMENT
TWEED COAST ROAD & CYPRESS CRESCENT, CABARITA BEACH
LOTS 1, 2 AND 3 DP 29748 & LOT 4 DP 31209**

TABLE OF CONTENTS

1.0	INTRODUCTION
2.0	THE SITE
2.1	LOCATION
2.2	DESCRIPTION OF DEVELOPMENT
3.0	TRAFFIC
3.1	SITE LOCATION
3.2	SITE ACCESS
3.3	EXISTING TRAFFIC CONDITIONS
3.4	TRIP GENERATION AND DISTRIBUTION
3.5	RECOMMENDATION
4.0	EARTHWORKS
5.0	EROSION AND SEDIMENT CONTROL
6.0	FLOODING
7.0	ACID SULFATE SOILS
8.0	STORMWATER
8.1	STORMWATER MANAGEMENT PLAN
8.2	WATER CYCLE MANGMENT
9.0	SEWER RETICULATION
10.0	WATER RETICULATION
11.0	OTHER SERVICES
12.0	CONCLUSION

Appendix

Appendix A - Original Site Survey
Appendix B – Service Authority Information

Figures

Civil Works Plan – A.6.21/SK3

1.0 INTRODUCTION

This report has been prepared in support of a Development Application on behalf of Tweed Coast Homes Pty Ltd. The subject site is a 0.2802ha title which will be referred to herein as Lot 1 and is described as part of Lot 1, 2, and 3, Section 1 DP 29748 and Lot 4 section 1 DP 31209, Parish of Cudgen and County of Rous.

This Civil Engineering Report summarises our various preliminary investigations and designs into the existing services. The Report addresses the existing engineering constraints and proposes solutions which are tailored to enable practical and cost effective development of the project.

2.0 THE SITE

2.1 LOCATION

The site is located on the corner of Tweed Coast Road and Cypress Crescent, Cabarita Beach. The proposed works involve demolition and redevelopment of an existing tourist park. The site is surrounded by existing residential and vacant space. Currently access to the site is off Cypress Crescent.

2.2 DESCRIPTION OF DEVELOPMENT

It is proposed to construct a mixed use residential and tourist facility on the site. The footprint of the proposed building is occupied by existing structures and on ground car parking associated with the site current usage.

The proposed multi level building will consist of eighteen (18) residential units and six (6) associated dual use residential and tourist accommodation units..

The site grades to the east. A detail survey of the site has been carried out, a copy of which is contained in Appendix A. The site will require excavation for the basement and removal of the spoil material.

3.0 TRAFFIC

3.1 SITE LOCATION

The site is located on the corner of Tweed Coast Road and Cypress Crescent, Cabarita Beach. And is shown on the site plans and documents prepared by Pat Twohill Designs as part of this application

3.2 SITE ACCESS

The site currently has in the order of twenty five (25) tourist park sites. The traffic generated from the site currently enters and exist via Cypress Crescent and then on to the Tweed Coast Road. Upon completion of this proposed development access and egress would remain unchanged.

3.3 EXISTING TRAFFIC CONDITIONS

The site currently has in the order of twenty five (25) tourist park sites. The traffic generated from the site currently enters and exist via Cypress Crescent and then on to the Coast Road. Cypress Crescent is an existing access street with a standard pavement width of seven and one half meters (7.5m), where Tweed Coast Road is considered a sub arterial road.

A protected right turn and left turn entry into Cypress Crescent, from Tweed Coast Road already exists.

Public transport exists along Tweed Coast Road in the form of a serviced bus route.

3.4 TRIP GENERATION AND DISTRIBUTION

The site currently has in the order of twenty five (25) tourist park sites. The traffic generated from the site currently enters and exist via Cypress Crescent and then on to the Tweed Coast Road. From the RTA *Guide to Traffic Generating Developments* the following was determined:

Existing Traffic Generation:

	Unit	Daily	Peak Hour
Permanent Park Residence	Dwelling	3	0.4

Proposed Traffic Generation

Residence Unit	Dwelling	6	0.6
Residential and Tourist Unit	Dwelling	6	0.6

The trip generation is predicted as:

	Unit	Trip Rate	Peak Hour (Total trips)
<u>Existing Traffic Generation</u>	25	3	10
<u>Proposed Traffic Generation</u>	24	6	14.5

The distribution of the movements is expected to be all towards the north along Tweed Coast Road for the am peak and from the north for the pm peak.

3.5 RECOMMENDATION

The development will generate in the order of fourteen and one half (14.5) movements during the peak hour. It s estimated that all of these movements will use Tweed Coast Road. This will potentially add an additional four and one half (4.5) vehicle movements during the peak hour onto Tweed Coast Road. This is less than one car every 10minutes. It is recommended that the proposed development be approved based on this traffic impact assessment.

4.0 EARTHWORKS

The earthworks proposed for the development will require cut to spoil earthworks. The earthworks are expected to be in the order of 6,000 m³ for the total development.

All earthworks will be done to Level 1 Geotechnical Supervision and in accordance with the Erosion and Sediment Control Plan requirements outlined in the plan prepared by Cozens Regan Williams Prove Pty Ltd.

Adherence to Local Authority approved working hours (approx. 7.00am - 7.00pm, Mon-Sat) and contractually required careful attention to muffler condition/repair for all plant and machinery will minimise noise impact during bulk earthworks and general civil works construction on the site. The plant numbers and duration of operation will be dependant on the particular stage sector and the modus-operandi of the particular selected Contractor.

5.0 EROSION AND SEDIMENT CONTROL

The Local Authority By-Law and Statutory Authority provisions related to Workplace Health & Safety, Dust and Smoke Nuisance, Environment and Occupational Noise Suppression will be rigidly enforced as part of the general site works contractual arrangements.

The area to be disturbed is approximately 0.2802ha (the whole site). The sediment expected to be generated will be minor. During construction the installation of sediment control devices such as, the basement excavation acting as a basin, sediment fences and traps is considered adequate, however a sperate Erosion and Sediment Control Plan has been documented.

Erosion and Sediment Control requirements outlined in the Erosion and Sediment control Plan prepared by Cozens Regan Williams Prove Pty Ltd. details all the requirements for maintenance of the structures during the construction phase and required methods of reporting.

6.0 FLOODING

The site has been assessed and has been determined as unaffected by regional flooding. Localised flooding will also not affect the site as it is at the head of the catchment. The street system provides the major storm event flow paths and discharges directly to the beach dunes at the end of Cypress Crescent. The minor drainage system within the road reserve also discharges to the dunes.

7.0 ACID SULPHATE SOILS

Acid Sulphate Soils investigations and an associated management plan have been undertaken and are to be submitted as part of this application. All works on the subject site will be carried out in accordance with the management plan prepared by Border – Tech.

8.0 STORMWATER

The site is not affected by runoff from external sites, as it is at the head of the local catchment. Tweed Shire Council records indicate that a stormwater line in Cypress Crescent collects the minor storm runoff. It is envisaged a new piped stormwater system will be installed to extending from the existing street system to the site. This will be used to collect the concentrated flow collected in the building hydraulic system provided as a result of the proposed development.

The post development impervious area is greater than the predevelopment case, but in keeping with previous development in the area no mitigation of the peak discharge is proposed. Extension of the street drainage system means that a reduced flow is delivered to the street flow system making the stormwater pipe system more efficient.

Overland flow paths will remain the same and unchanged.

The proposed stormwater and services layout is contained in the figure A0621/SK3.

8.1 STORMWATER MANAGEMENT

Stormwater collected from the site is to be treated prior to discharge. Roof water is required to be collected and discharged to the existing system. The hard stand areas are to be collected and treated by an oil and grit separator, prior to discharging to the existing drainage system. For specific details regarding stormwater treatment and reuse refer to the Stormwater Management Plan prepared by Cozens Regan Williams Prove Pty Ltd.

8.2 WATER CYCLE MANAGEMENT

Stormwater collected from the site is to be treated prior to discharge. Roof water is required to be collected, stored and reused where possible. Discharge from the storage area will be to the existing system. The hard stand areas are to be treated for oils and grits prior to discharge to the existing drainage system.

9.0 SEWERAGE RETICULATION

The site as it exists is serviced by an existing Council sewer. It is proposed to connect discharge from the development to the existing internal sewer that discharges to the council system. The existing site currently services twenty five tourist caravan sites, giving an existing design discharge for 60 equivalent persons and a flow of 1.06 l/s.

The total site area for the full development is 0.282 ha and is to comprise of twenty four (24) residential/tourist units with an estimated equivalent persons of 75 EP. Based on these EP values and calculated in accordance with WSA02 – 2002 the peak flow will be and a flow of 1.55 l/s. This equates to an increase in flow of 0.48 l/s.

An assessment of the additional load on Council's sewer system is being undertaken by Tweed Shire Council. Refer to Appendix B for layouts of council's existing sewer system.

10.0 WATER RETICULATION

The site is currently supplied by existing services within Cypress Crescent. The proposed development can be serviced from this existing one hundred millimetre (100mm) diameter connection or alternatively the two hundred and fifty millimetre (250mm) diameter connection in Tweed Coast Road.

An assessment of the additional demand on Council's water reticulation system has been undertaken. Discussions and subsequent verbal advice from Tweed Shire Council indicate that the existing Council system is capable of meeting the additional demand proposed by the development.

The flow requirements for the development have been assessed in accordance with WSA03 – 2002.

The calculations below determine the estimated demand the proposed development will have on the existing system. These calculations were to aid Council in determining whether there is any requirement to upgrade any portion of the system.

The current site usage has been determined to have the following demands.

On Demand Services – Existing

AD	21,000	Litres per Day
MDMM	31,500	Litres per Day
PD	52,500	Litres per Day
PH	4,375	Litres per Hour

The ultimate development of the site requires:-

On Demand Services – Ultimate development

AD	26,880	Litres per Day
MDMM	40,320	Litres per Day
PD	67,200	Litres per Day
PH	5,600	Litres per Hour

The internal main is the subject of independent assessment and is required to meet the standards of the Plumbing and Drainage Codes AS3500. A booster pump for fire services may need to be considered; however this will require a pressure and flow test on the existing main and is best determined during the Building Application stage.

11.0 OTHER SERVICES

Country Energy and Telecom domestic services are underground reticulation which run in front of the site and can be used to service the proposed development.

The existing services are sufficient to provide services to the existing twenty five (25) powered sites and amenity buildings. This will be replaced by twenty four (24) units and it is expected that the demand will be of the same magnitude.

12.0 CONCLUSION

This civil engineering report has shown that the proposed Lots 1, 2 and 3 DP 29748 & Lot 4 DP 31209 for this site can be serviced and constructed using suitable engineering solutions to council's requirements. All preliminary comments and assumptions are subject to confirmation by detail design.

Tweed Coast Homes Pty Ltd
Lots 1, 2 and 3 DP 29748 & Lot 4 DP 31209
Tweed Coast Road & Cypress Crescent, Cabarita Beach
Civil Engineering Report

APPENDIX A

Survey Plan

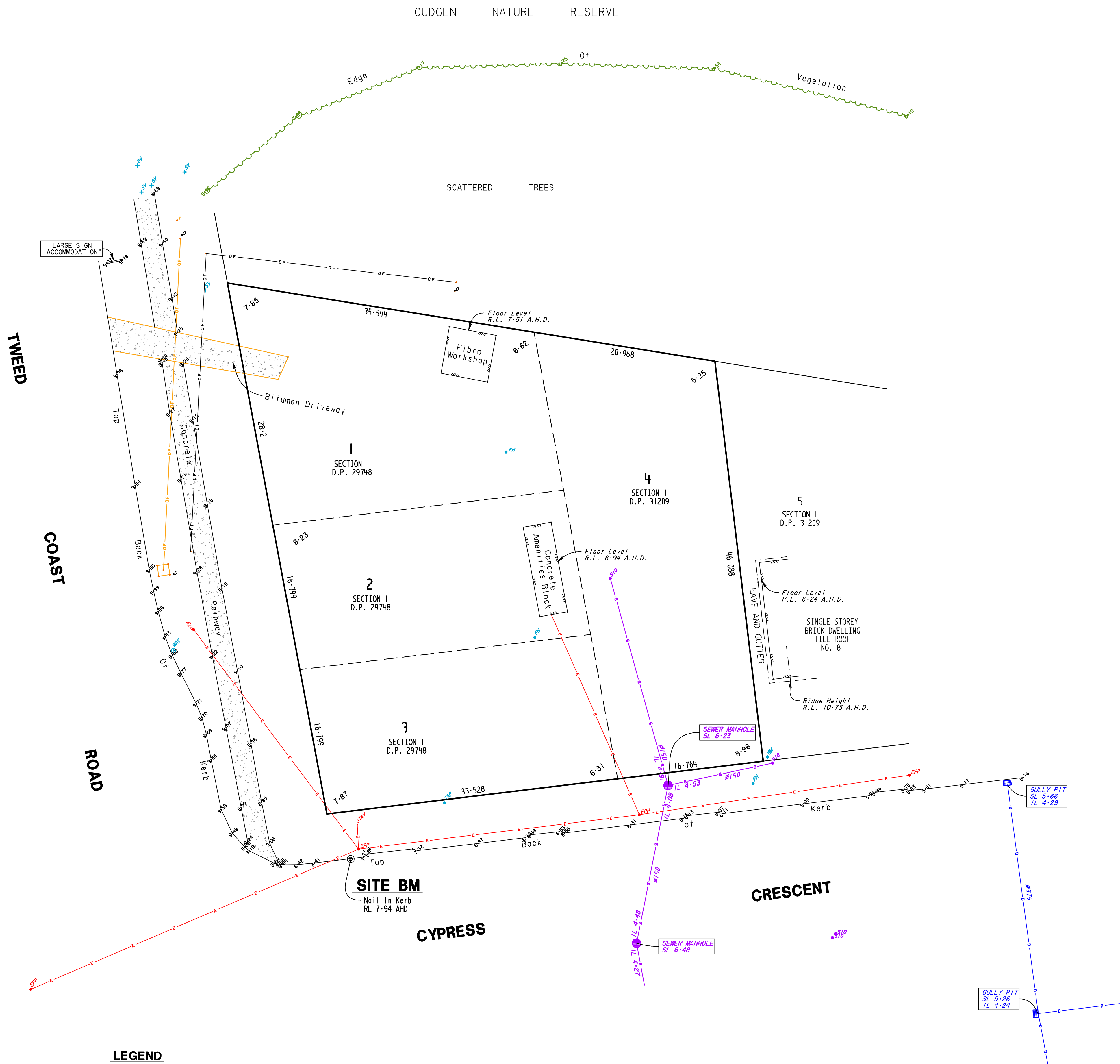
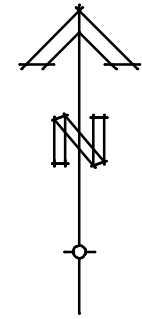

LEGEND

- OF DENOTES UNDERGROUND OPTUS OPTIC FIBRE CABLE (APPROXIMATE LOCATION ONLY)
- OF DENOTES UNDERGROUND TELSTRA OPTIC FIBRE CABLE (APPROXIMATE LOCATION ONLY)
- E DENOTES OVERHEAD POWER LINES
- FH DENOTES FIRE HYDRANT
- SV DENOTES STOP VALVE
- WAV DENOTES WATER AIR VALVE
- EP DENOTES ELECTRICITY POWER POLE
- ELP DENOTES ELECTRICITY LIGHT POLE
- STAY DENOTES STAY POLE
- TAP DENOTES TAP
- SIO DENOTES SEWER INSPECTION OPENING
- MM DENOTES WATER METER
- T DENOTES TELSTRA OPTIC FIBRE MARKER
- O DENOTES OPTUS OPTIC FIBRE MARKER

IMPORTANT NOTE:



ALL UNDERGROUND SERVICES SHOULD BE LOCATED ONSITE BY RELEVANT AUTHORITIES BEFORE ANY WORK IS COMMENCED.

Revision		Client	Ken Hansen	Chk'd	Important Notes: (THIS NOTE IS AN INTEGRAL PART OF THIS PLAN) DATE OF SURVEY: 23/02/2009 LEVEL DATUM: VIDE PM 41442 RL 9.597 AHD ONLY VISIBLE SURFACE FEATURES OF UNDERGROUND SERVICES HAVE BEEN SHOWN. NO REPORT IS MADE ON ANY UNDERGROUND SERVICES ON OR ADJACENT TO THE SITE. PRIOR TO ANY DEMOLITION, EXCAVATION OR CONSTRUCTION ON THE SITE, THE RELEVANT AUTHORITIES SHOULD BE CONTACTED FOR POSSIBLE LOCATION OF FURTHER UNDERGROUND SERVICES AND DETAILED LOCATION OF ALL SERVICES. THE TITLE BOUNDARIES AS SHOWN HEREON WERE NOT MARKED AT THE TIME OF SURVEY AND HAVE BEEN DETERMINED BY PLAN DIMENSIONS ONLY & NOT BY FIELD SURVEY.	LEVEL & DETAIL SURVEY		B & P SURVEYS CONSULTING SURVEYORS	
Scale		1 : 250	Level Datum	VIDE PM 41442 RL 9.597 AHD	F.Bk	L/L	—	Ref. No.	T15510
Drawn		B/C	Chk'd					Date	24.02.2009
Drawing No./Size		17486 B		Rev.		-		Surfers Paradise Murwillumbah Ph. (07) 55390499 Ph. (02) 66721924	
Parish of CUDDEN		County of ROUS		J:\15500\15510\TOPO\090223\17486B.pro		on Lots 1, 2, 3 SECTION 1 in DP29748 and Lot 4 SECTION 1 in DP31209		30 Beryl Street Tweed Heads, NSW, 2485, Australia Telephone: (07) 5536 3611 Fax: (07) 5536 3701 Email: tweed@bpsurveys.com.au Webpage: www.bpsurveys.com.au	
Tweed Coast Road, Cabarita								A QUALITY ASSURED COMPANY	

Tweed Coast Homes Pty Ltd
Lots 1, 2 and 3 DP 29748 & Lot 4 DP 31209
Tweed Coast Road & Cypress Crescent, Cabarita Beach
Civil Engineering Report

APPENDIX B

Service Authority Information

Basemap

Abc

Abc

Abc

Lot Section Plan Number

Cadastral Notes

Surrounding Local Government Areas

Street Names (Zoomed In)

Parcels

Road Reserve

Water Reticulation

Water Node Text

Water Service Connection

Water Valve Status

Water Node

Water Symbol

Water Pipe Location

Engineer_Redline

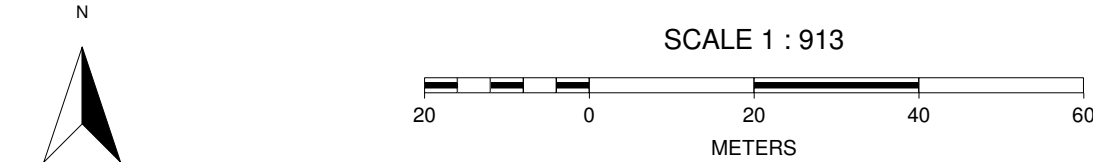
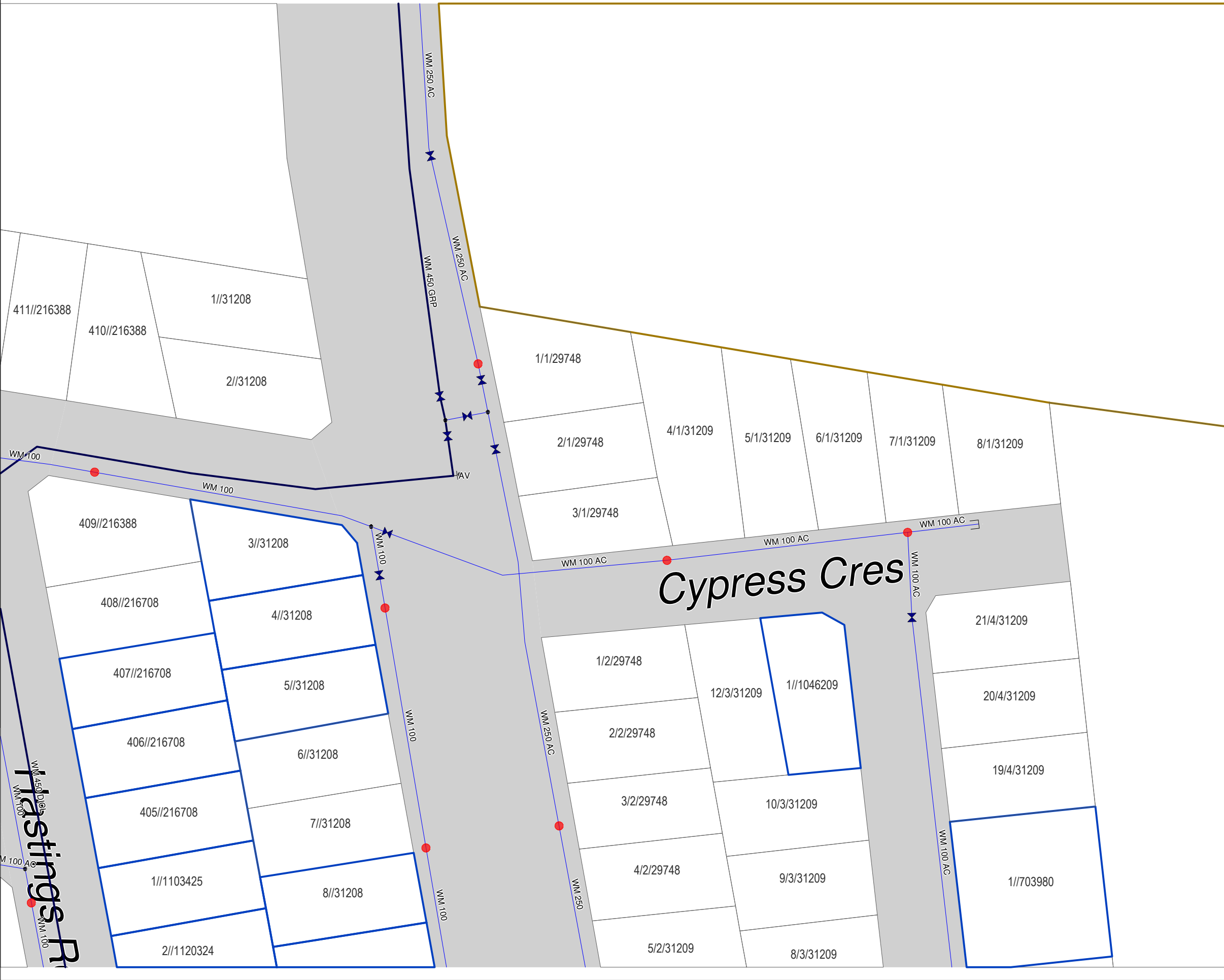

Disclaimer
While every care is taken to ensure the accuracy of this data, Tweed Shire Council makes no representations or warranties expressed or implied, statutory or otherwise, about its accuracy, reliability, completeness or suitability for any particular purpose and disclaim all responsibility and all liability (including without limitation, liability in negligence) for all expenses, losses, damages (including indirect or consequential damage) and costs which may be incurred as a result of data being inaccurate in any way and for any reason. This information is supplied for the general guidance and is to be considered indicative and diagrammatic only. It should not be used for survey or construction purposes and prior to any excavations a "Call before You Dig" enquiry must be made by calling 1100.
The information contained on this document remains valid for 30 days only from the date of supply.

Tweed Shire Council GIS

Monday, 16 November 2009 8:25 AM

Basemap

Abc

Abc



Abc



Lot Section Plan Number

Cadastral Notes

Surrounding Local Government Areas

Street Names (Zoomed In)

Parcels

☐ Deposited Plan☐ Neighbourhood Property Plan☐ Other

☐ Strata Plan

Road Reserve

Stormwater Node

- Manhole

- Wingwall

 Drop Inlet

 Step Inlet
 Kerb Inlet

Private SWP

Stormwater Culverts

Stormwater Channel

Stormwater Pipe Location

—0 - 975

— 1,000 -2100

— Other

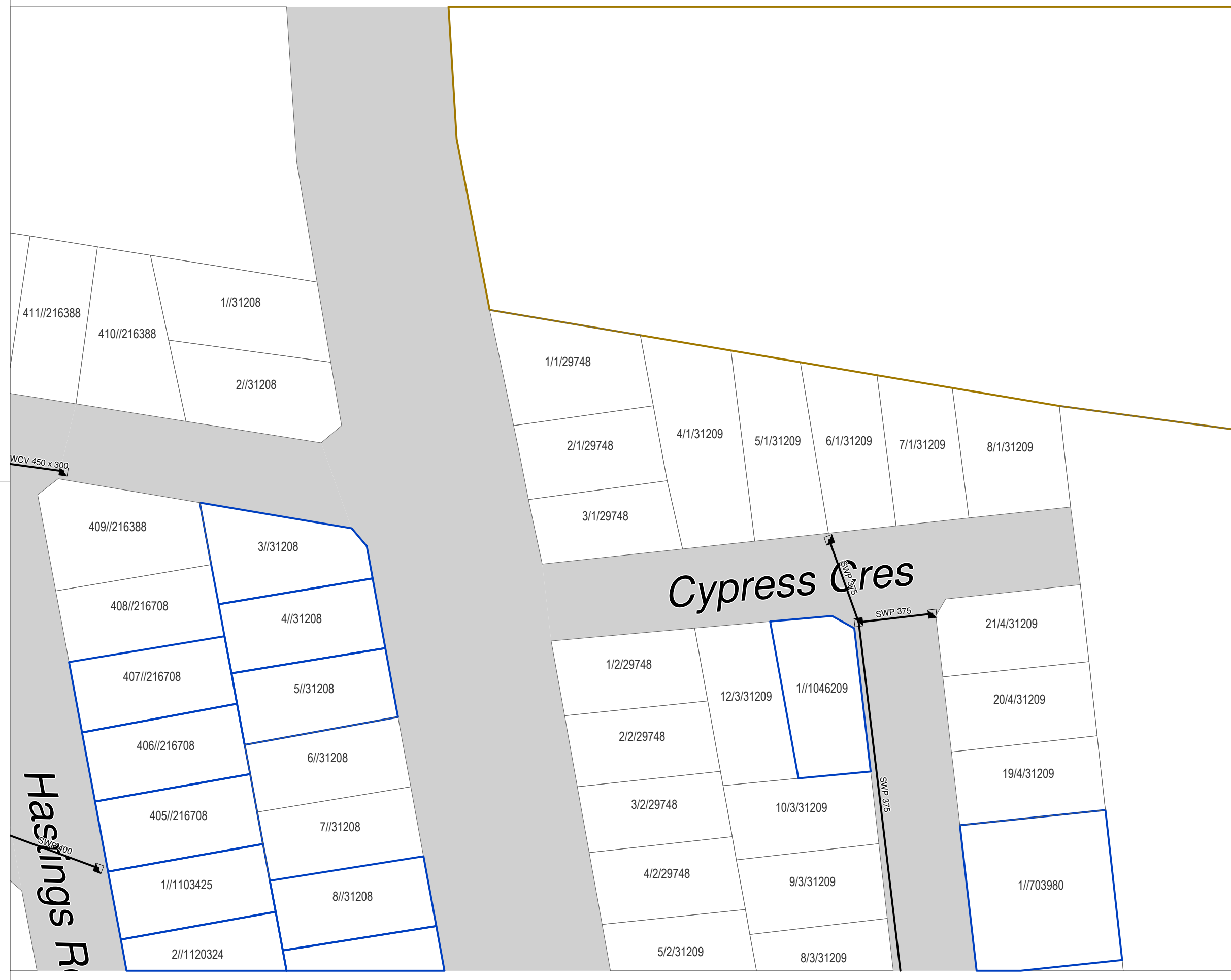

N



SCALE 1 : 913

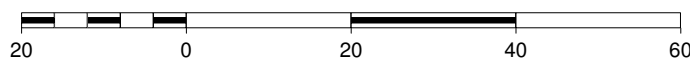

METERS

Disclaimers

While every care is taken to ensure the accuracy of this data, Tweed Shire Council makes no representations or warranties, expressed or implied, statutory or otherwise, about its accuracy, reliability, completeness or suitability for any particular purpose and disclaim all responsibility and all liability (including without limitation, liability in negligence) for all expenses, losses, damages (including indirect or consequential damages) and costs which may be incurred as a result of data being inaccurate in any way and for any reason. This information is supplied for the general guidance and is to be considered indicative and diagrammatic only. It should not be used for any survey or construction purposes and prior to any excavations a 'Call Before You Dig' enquiry must be made by calling 1100.

The information contained on this document remains valid for 30 days only from the date of supply.

