

BUILT ENVIRONMENT

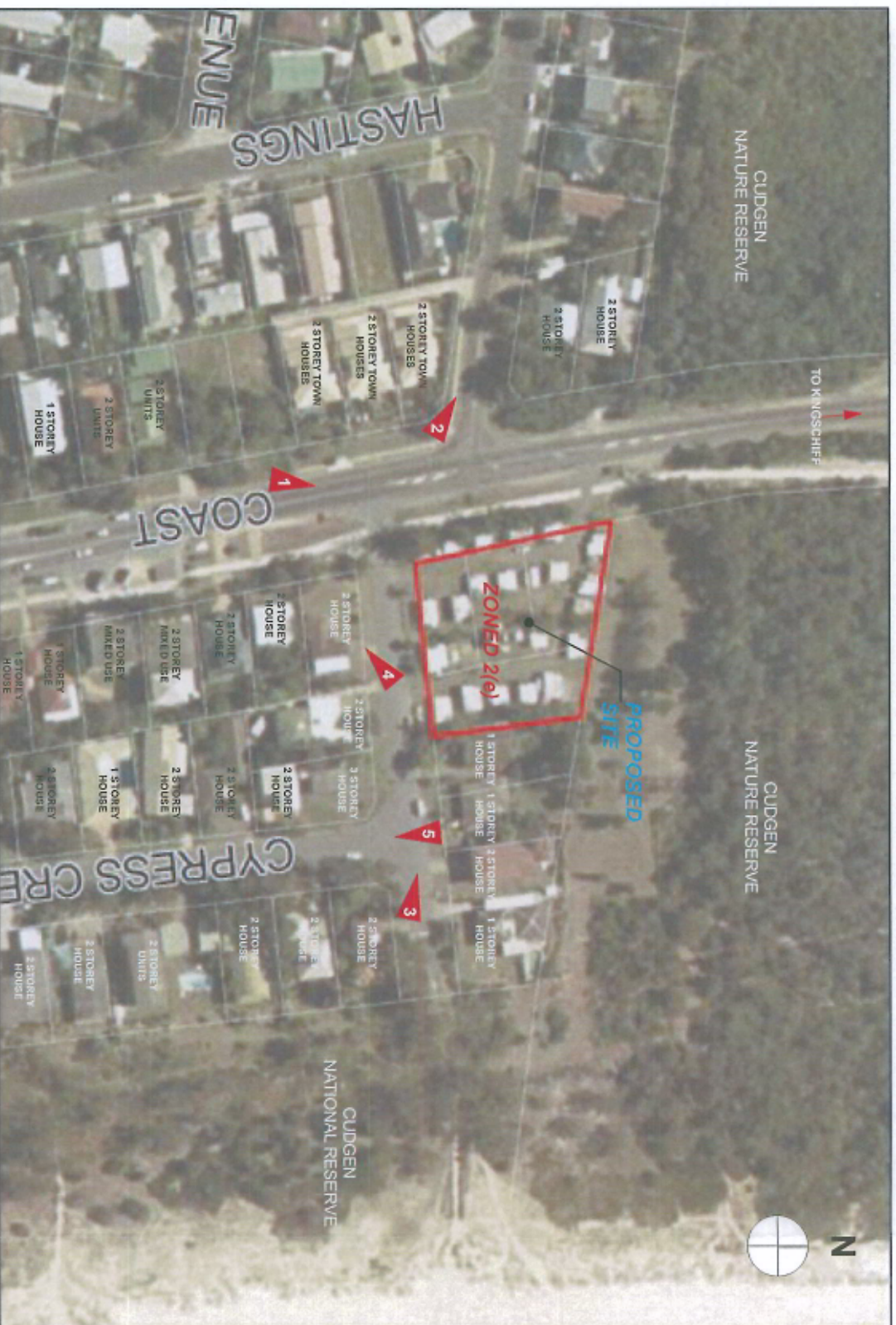

RESIDENTIAL TOURIST PRECINCT ZONED 2(e)

TWEED SHIRE DEVELOPMENT CONTROL PLAN: SECTION B19 - BOGANGAR / CABARITA BEACH LOCALITY PLAN

THE CURRENT SITE CONTAINS A SMALL, PRIVATELY OWNED CARAVAN PARK AND SMALL SCALE RETAIL FACILITIES

[illegible]

PHOTOGRAPHIC VISUAL ESSAY

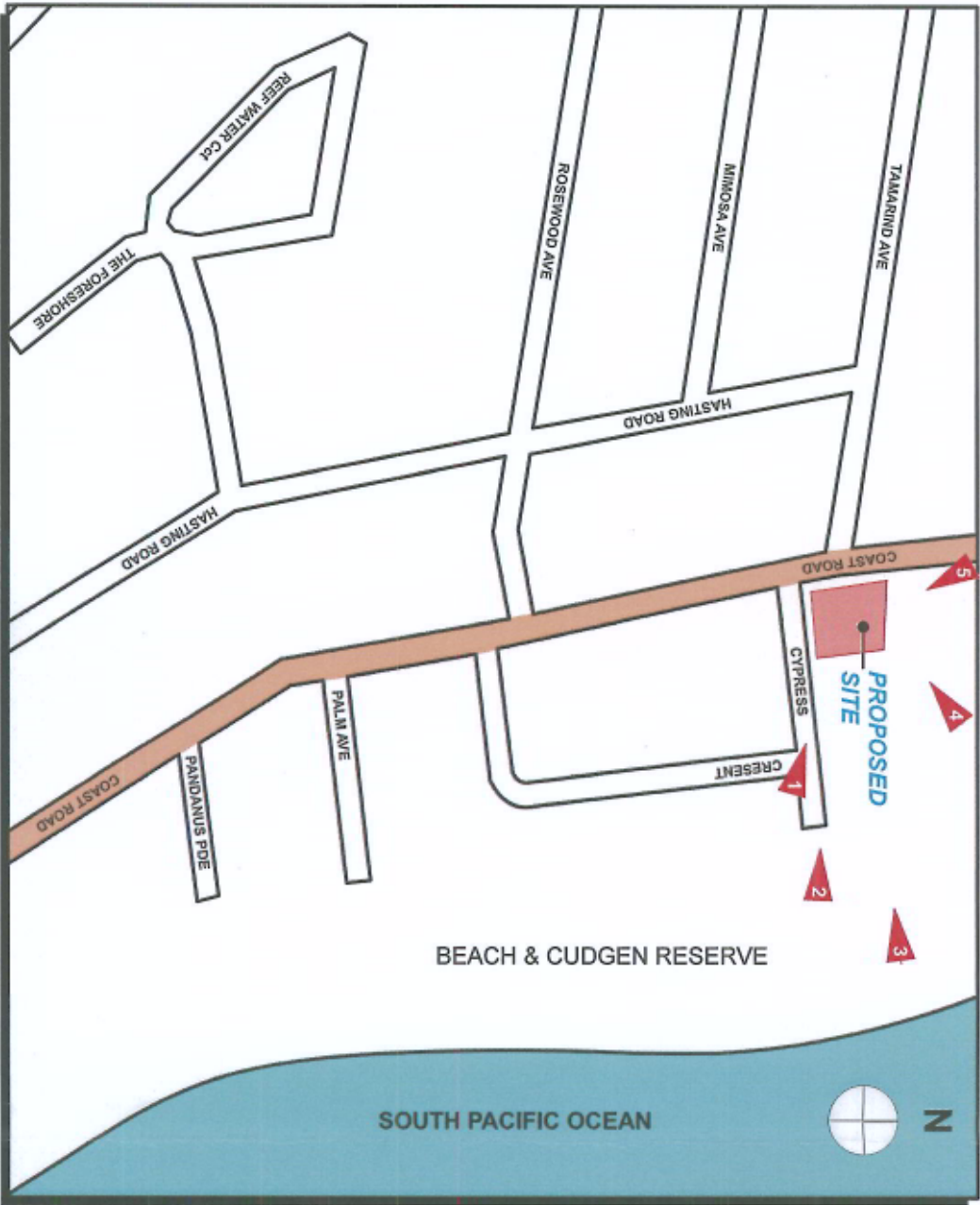

5. VIEW FACING SOUTH-EAST FROM COAST ROAD



4. VIEW FACING SOUTH-WEST FROM CUDGEN RESERVE



1. VIEW TOWARDS COAST RD FROM CYPRESS CRESENT



2. VIEW TOWARDS COAST RD FROM CUDGEN RESERVE



3. VIEW FACING WEST FROM CUDGEN RESERVE

Please verify all dimensions and levels before commencing work or ordering materials and report any errors and omissions to the architect.

Drawings shall not be used for construction purposes until issued by the Architect for construction.

Site levels are shown as a guide only. To determine accurate levels refer to survey levels prepared by REGISTERED surveyor.

Where a discrepancy arises on these documents or between these documents and another TWOHILL DESIGNS PTY. LIMITED before proceeding with any attached work or ordering materials.

All work to comply with Building Code of Australia

These drawings are strictly COPYRIGHT and shall not be copied or used for any other purpose without the written consent of TWOHILL DESIGNS PTY. LIMITED.

Pat. Twohill Designs Pty Ltd ARCHITECT'S accept no responsibility for any errors or omissions in these drawings or the use of data transferred electronically. Recipients should, when necessary request a hard copy for verification.

Client Name	Tweed Coast Homes		
Project Name	MULTI-RESIDENT		
Address	LOT 14 3RD STAGE 1 COAST ROAD CAHARBEN BEACH, NSW		
Drawing Title	VISUAL ESSAY		
Scale	Date	Drawn By	Checked By
DA.1.14	10/1/15	D.B.	P.A.T
Project No.	Drawing No.	Rev.	
6005	DA.1.14		
Ptd Date: 10/1/15			

PAT TWOHILL DESIGNS PTY. LIMITED
TWOHILL DESIGNS PTY. LIMITED
10/1/15
DA.1.14