

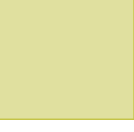

OPPORTUNITIES	CONSTRAINTS
<p>TO INCREASE URBAN DENSITY &amp; TOURIST ACCOMMODATION IN THE TWEED SHIRE CLOSE TO URBAN FACILITIES</p> <p>TO CAPTURE VIEWS TO THE OCEAN/MOUNTAINS AND CUDGEN NATIONAL RESERVE</p> <p>TO IMPROVE LANDSCAPING TO STREET FRONTAGE</p> <p>TO RECYCLE WATER IN AN URBAN SITUATION</p> <p>TO IMPROVE ENVIRONMENTAL QUALITY OF STORM-WATER RUNOFF</p> <p>EMPHASIZE VILLAGE THRESHOLD WITH BUILD FORM</p> <p>REDUCE AMBIENT TEMPERATURE OF URBAN ENVIRONMENT WITH GREEN ROOF</p>	<p><b>TWEED LEP 2000 ZONED 2(e)</b> DESIGNATED ROADS FLOODING ACID SULPHATE SOILS BUSHFIRE NATIONAL PARK</p> <p><b>STATE ENVIRONMENTAL PLANNING POLICY NO 71</b></p> <p><b>NORTH COAST REGIONAL PLAN</b> OVERSHADOWING PUBLIC RESERVES</p> <p><b>STATE ENVIRONMENTAL PLANNING NO 65</b></p> <p><b>TWEED SHIRE DEVELOPMENT CONTROL PLAN</b> SECTION A2 SITE ACCESS &amp; CAR PARKING CODE</p> <p><b>NEIGHBOURING PROPERTIES</b> PRIVACY ISSUES OVERSHADOWING STORMWATER RUNOFF</p>



**LEGEND**

 **CUDGEN NATIONAL RESERVE**

 **PUBLIC BEACHES**

 **OPEN SPACE + NATIVE VEGETATION**

 **VIEWS FROM SITE**

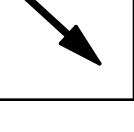
 **VIEWS TO SITE**

Please verify all dimensions and levels before commencing work or ordering materials and report any errors and omissions to the Architect.

Drawings shall not be used for construction purposes until issued by the Architect for construction.

Site levels are shown as a guide only. To determine accurate levels refer to survey levels prepared by REGISTERED surveyor.

Where a discrepancy arises on these documents or between these documents and another consultant's, request clarification from PAT TWOHILL DESIGNS PTY. LIMITED before proceeding with any affected work or ordering materials.

All work to comply with Building Code of Australia

These drawings are strictly COPYRIGHT and shall not be copied in whole nor in part without the written permission of PAT TWOHILL DESIGNS PTY. LIMITED.

Pat Twohill Designs Pty Ltd ARCHITECTS accept no responsibility for the completeness, accuracy or usability of data transferred electronically. Recipients should, when necessary request a hard copy for verification.

## SITE ANALYSIS

### OPEN SPACE - LANDFORM + VIEWS

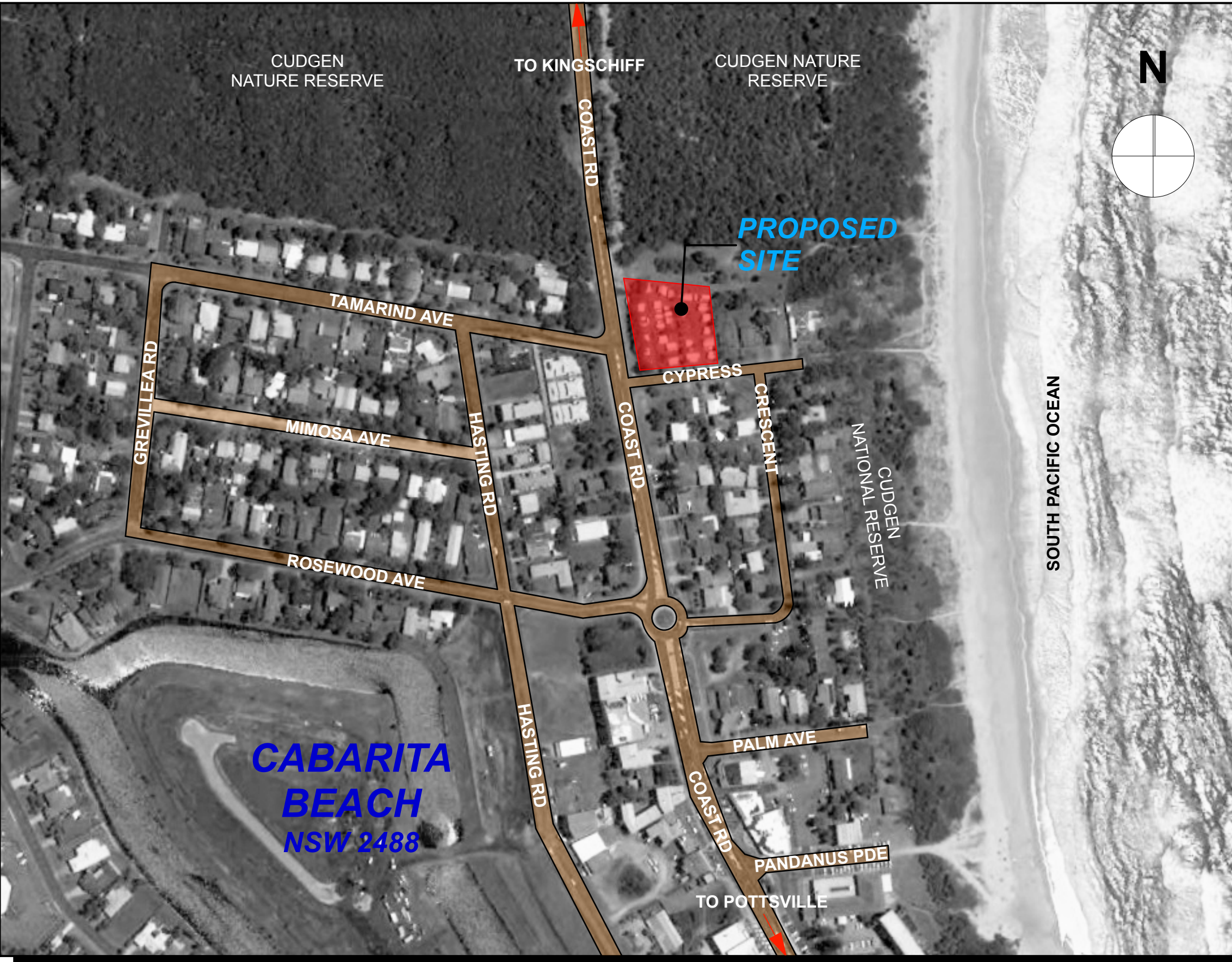

### LOCALITY / NEIGHBOURHOOD PLAN

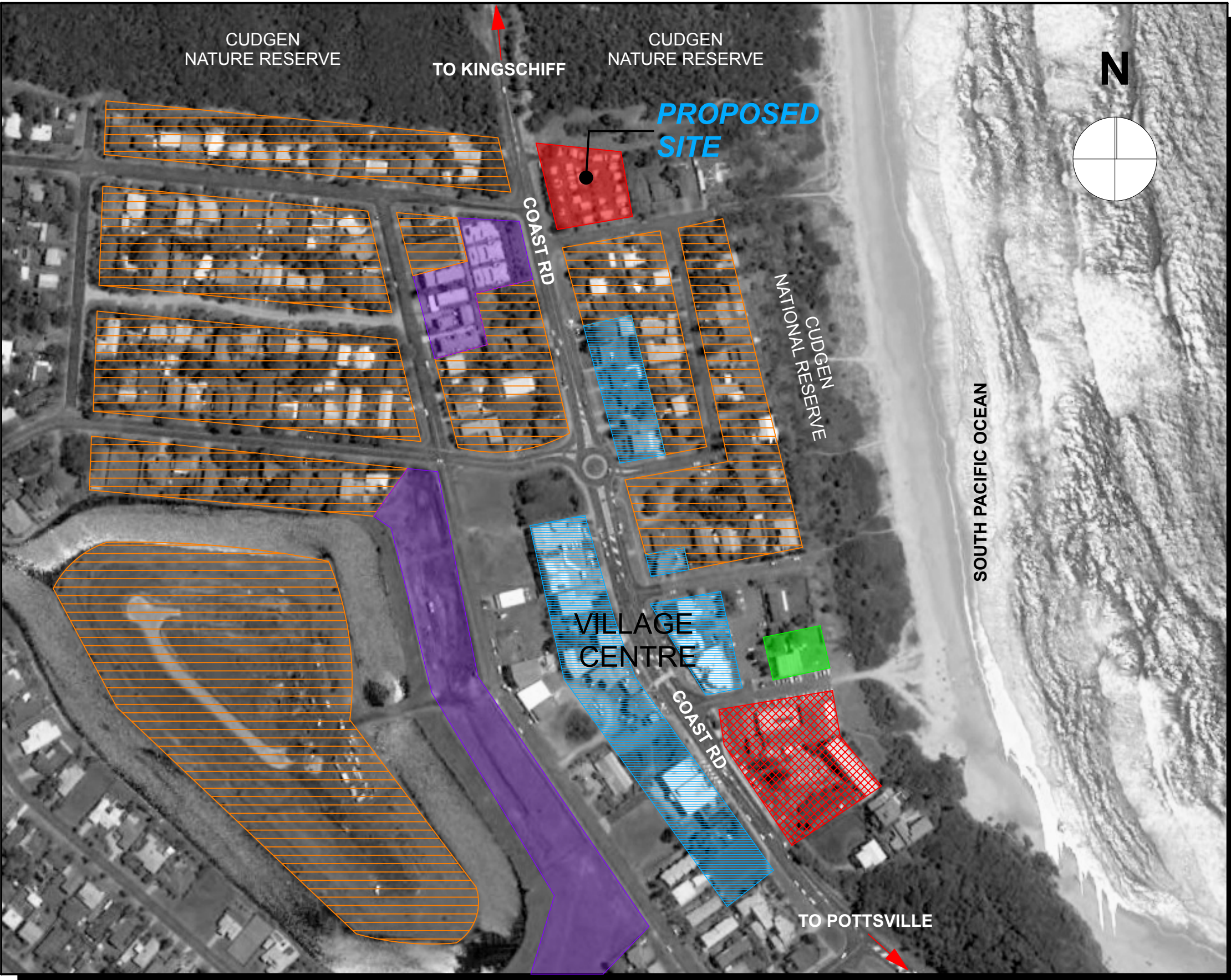

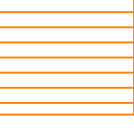

**LEGEND**

 **LOW DENSITY RESIDENTIAL**

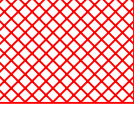
 **MED DENSITY RESIDENTIAL**

 **HIGH DENSITY RESIDENTIAL/ RETAIL**

 **RETAIL/COMMERCIAL/ MIXED USE**

 **SURF CLUB**

DATE	REV.	AMENDMENTS
09/06/2010	A	DA ISSUE

**PAT TWOHILL DESIGNS PTY. LIMITED**  
**ARCHITECTS**  
(PAT TWOHILL & Co. - Architecture) MB20485  
NOMINATED ARCHITECT NSW REG. 7043 QLD REG. 3571  
SUITE 5/133 WHARF ST  
TWEED HEADS NSW 2485  
PH + FAX 07 5536 9020  
EMAIL mail@ptdarchitects.com.au

Client Name  
**Tweed Coast Homes**  
Project Name  
**MULTI-RES DEV**  
**LOTS 1-3 DP 29748**  
**LOT 4 DP 31209 CRN COAST ROAD**  
**& CYPRESS CRESCENT**  
**CABARITA BEACH, NSW**

Drawing Title:  
**SITE ANALYSIS**

Scale:	Date:
Drawn By: <b>D.B.</b>	Checked By: <b>P.A.T</b>

Status:

Project No.: <b>6005</b>	Drawing No.: <b>DA.1.11</b>	Rev.: <b>A</b>
-----------------------------	--------------------------------	-------------------

Plot Date: 9/06/10





VIEW SOUTH TOWARDS POTTSVILLE



ACCESS PATH TO CYPRESS CRESCENT FROM BEACH



VIEW NORTH TOWARDS KINGSCHIFF

SITE ANALYSIS



CIRCULATION PLAN



CLIMATE ANALYSIS

LEGEND



VEHICLE CIRCULATION



PUBLIC BEACH ACCESS



PEDESTRIAN CIRCULATION



BICYCLE TRACK



BUS STOP

Please verify all dimensions and levels before commencing work or ordering materials and report any errors and omissions to the Architect.

Drawings shall not be used for construction purposes until issued by the Architect for construction.

Site levels are shown as a guide only. To determine accurate levels refer to survey levels prepared by REGISTERED surveyor.

Where a discrepancy arises on these documents or between these documents and another consultant's, request clarification from PAT TWOHILL DESIGNS PTY. LIMITED before proceeding with any affected work or ordering materials.

All work to comply with Building Code of Australia

These drawings are strictly COPYRIGHT and shall not be copied in whole nor in part without the written permission of PAT TWOHILL DESIGNS PTY.LIMITED.

Pat Twohill Designs Pty Ltd ARCHITECTS accept no responsibility for the completeness, accuracy or usability of data transferred electronically. Recipients should, when necessary request a hard copy for verification.

DATE	REV.	AMENDMENTS
09/06/2010	A	DA ISSUE

PAT TWOHILL DESIGNS PTY. LIMITED  
ARCHITECTS  
(PAT TWOHILL & Co. Architecture) MRB/AN/NSW  
NOMINATED ARCHITECT NSW REG. 7043 QLD REG. 3571  
SUITE 5/133 WHARF ST  
TWEED HEADS NSW 2485  
PH. + FAX 07 5536 9020  
EMAIL mail@ptdarchitects.com.au

Client Name  
**Tweed Coast Homes**  
Project Name  
MULTI-RES DEV  
LOTS 1-3 DP 29748  
LOT 4 DP 51209 CRN COAST ROAD  
& CYPRESS CRESCENT  
CABARITA BEACH, NSW

Drawing Title:  
**SITE ANALYSIS**

Scale:	Date:
Drawn By: <b>D.B.</b>	Checked By: <b>P.A.T</b>

Status:

Project No.: <b>6005</b>	Drawing No.: <b>DA.1.12</b>	Rev.: <b>A</b>
-----------------------------	--------------------------------	-------------------

Plot Date: 9/06/10