

INTELLECTUAL PROPERTY
© COPYRIGHT BVN ARCHITECTURE PTY LIMITED. UNLESS OTHERWISE
NOTED, ALL RIGHTS IN THIS DOCUMENT ARE RESERVED
TO BVN ARCHITECTURE PTY LIMITED. THIS DOCUMENT MAY ONLY
BE USED FOR THE PROJECT AND PROJECT FOR WHICH IT WAS
CREATED AND DELIVERED. ANY REUSE OR MODIFICATION
OF THIS DOCUMENT IS AT THE USER'S SOLE RISK AND WITHOUT
LIABILITY TO BVN ARCHITECTURE PTY LIMITED. BVN ARCHITECTURE
AND ADVISORS ACCEPT NO LIABILITY FOR ANY LOSS OR DAMAGE
AND ACCEPTS NO LIABILITY FOR ANY LOSS OF PROFITS.

ISSUE	DATE	FOR
A	06.05.09	FOR APPROVAL
B	04.06.09	FOR PLANNING APPLICATION



CLIENT

GARVAN INSTITUTE
AND ST VINCENTS &
MATER HEALTH SYDNEY
PROJECT

GARVAN ST VINCENTS
CAMPUS CANCER CENTRE
BVN PROJECT NUMBER

90901009

DRAWING KEY

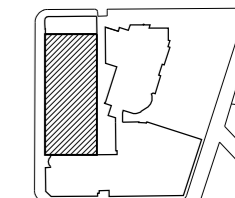

TRUE NORTH PROJECT NORTH

GRAPHIC SCALE

SCALE
1:500 at A1
1:1000 at A3

PRELIMINARY
DRAWING

SITE ANALYSIS

DRAWING NUMBER	ISSUE
ARC-DA-A-01	B

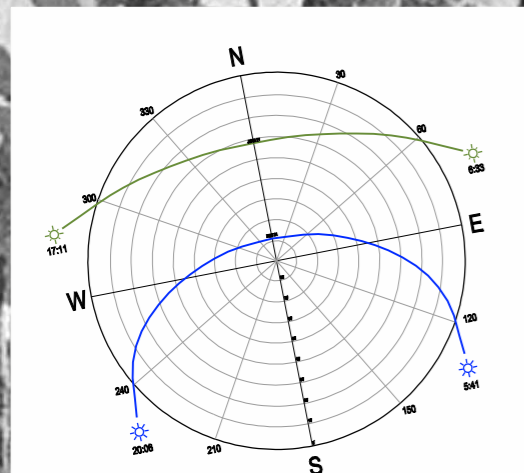

SUN PATH DIAGRAM FOR SYDNEY

- EXTB - EXISTING TALL BUILDINGS
- LSCT - LOW SCALE CURTILAGE SURROUNDING GREENPARK HOTEL
- VHS - VICTORIA ST 2-3 STOREY HERITAGE SCALE BUILDINGS
- PEDESTRIAN FLOW ON VICTORIA ST
- VIEWS FROM VCCRI

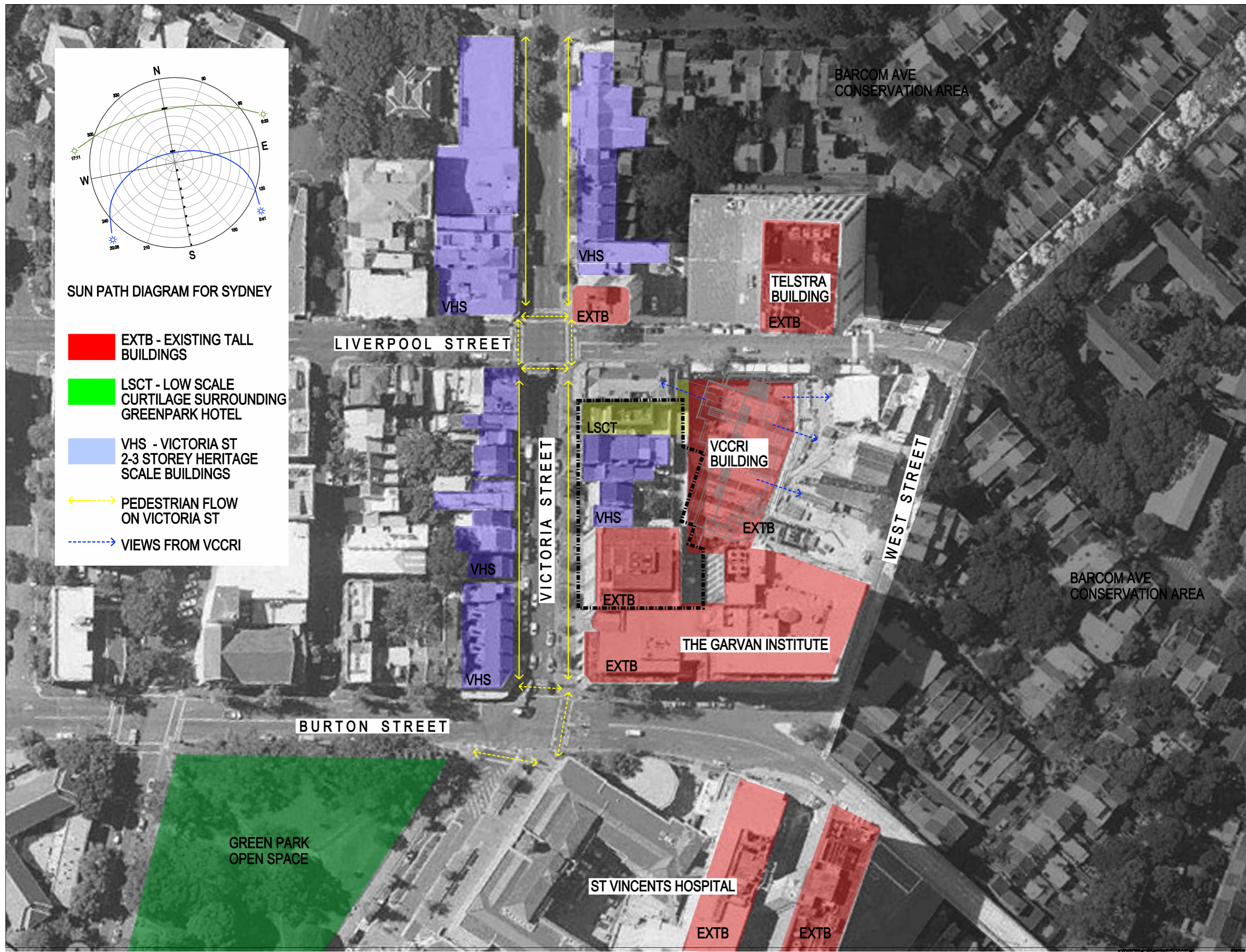

GREEN PARK
OPEN SPACE

ST VINCENTS HOSPITAL

EXTB

EXTB

THE GARVAN INSTITUTE

EXTB

VCCRI BUILDING

LSCT

VHS

EXTB

TELSTRA BUILDING

EXTB

VHS

EXTB

VHS

LIVERPOOL STREET

VICTORIA STREET

WEST STREET

BURTON STREET

BARCOM AVE
CONSERVATION AREA

BARCOM AVE
CONSERVATION AREA