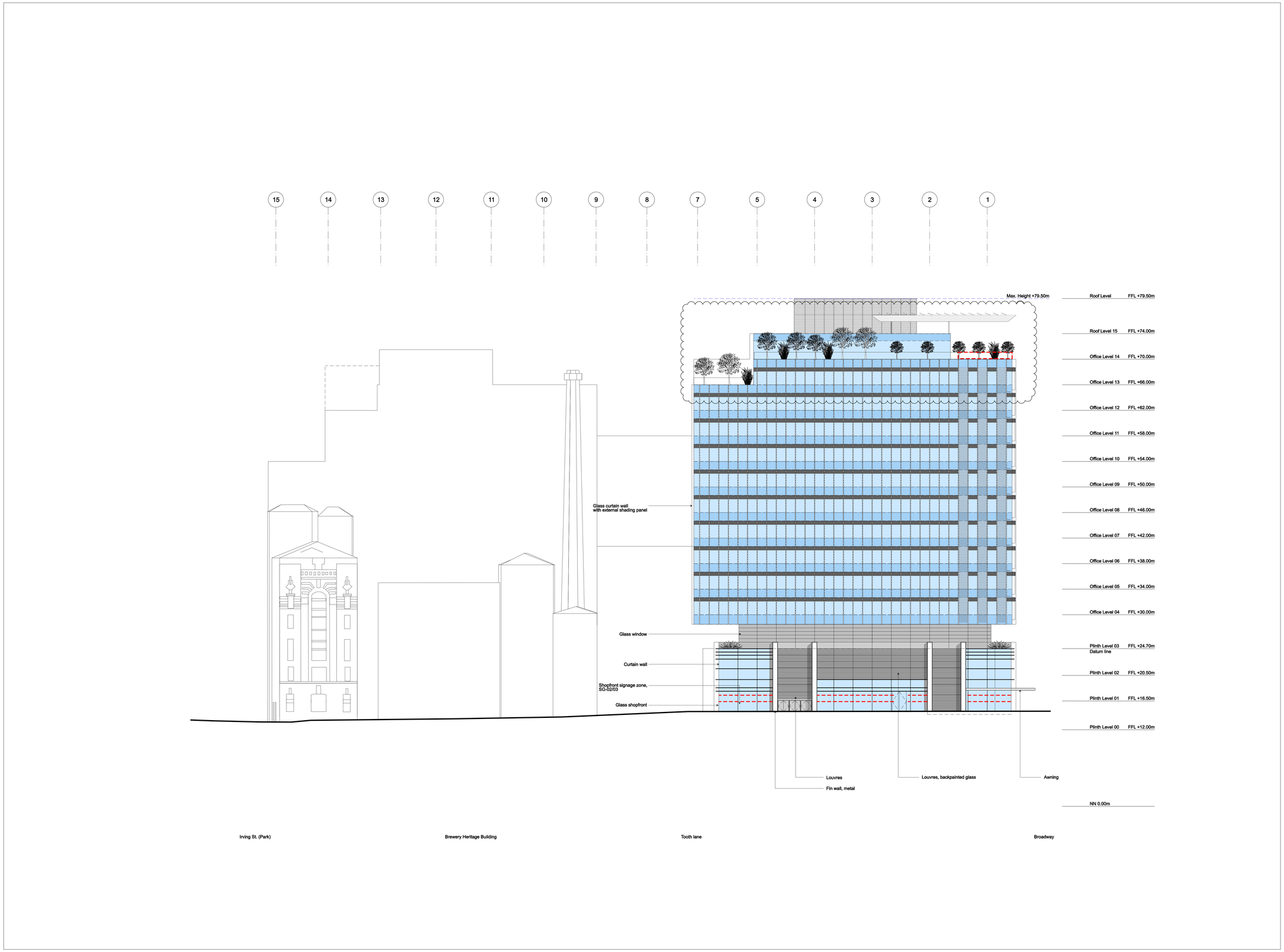

General Notes

1. Do not scale drawings. Dimensions govern.
2. All dimensions are in millimetres unless noted otherwise.
3. All dimensions shall be verified on site before proceeding with the work.
4. Foster + Partners shall be notified in writing of any discrepancies.
5. Any areas indicated on this sheet are approximate and indicative only.

	Signage Key
SG-01	Roof signage zone, Illuminated letters, fixed to building parapet
SG-02	Horizontal projecting wall signage zone, Illuminated advertising box
SG-03	Shopfront signage zone, Illuminated advertising box/ letters behind shopfront glazing
SG-04	Signage on heritage building, Existing signage to be retained/ replaced
SG-05	Signage on heritage building, new Signage in canopy
	Signage-Zone
	Max. height

All heights AHD (Australian Height Datum) unless otherwise noted.

Rev.	Date	Reason For Issue	Chk
04	10/07/09	Planning Application Update	CAD
03	09/07/09	Planning Application Update	CAD
02	14/05/09	Planning Application Update	CAD
01	18/12/08	Planning Application Update	CAD
00	28/11/08	Planning Application	CAD

For information

Key Plan

FRASERS PROPERTY

Project Frasers Broadway
20 - 102 Broadway Sydney NSW 2000

Client Frasers Broadway
L11, 488 Kent Street Sydney NSW 2000
T: 02 8823 8800 F: 02 8823 8801

Architect

Foster + Partners

Riverside, 22 Hester Road
London SW11 4AN
T +44 (0)20 7738 0455
F +44 (0)20 7738 1107

Local Collaborating Architect

PTW Architects

Level 17, 9 Castlereagh St
Sydney NSW 2000 Australia
T +61 (0)2 92325877
F +61 (0)2 9221 4139
www.ptw.com.au

Title
Block 1+4
Elevation 06
Balfour St.

Project No.	Scale @ A0	Date	Drawn By
1645	1:200	28/11/08	CAD

Number	Revision
PA - A - 2055	04

© Foster + Partners 2008

10-JUL-2009 1

A0 sheet size

R:\sht\Blk1_4\PA\PA-A-2055