R:\sh\SBK_APW\PA-A-1767.dgn

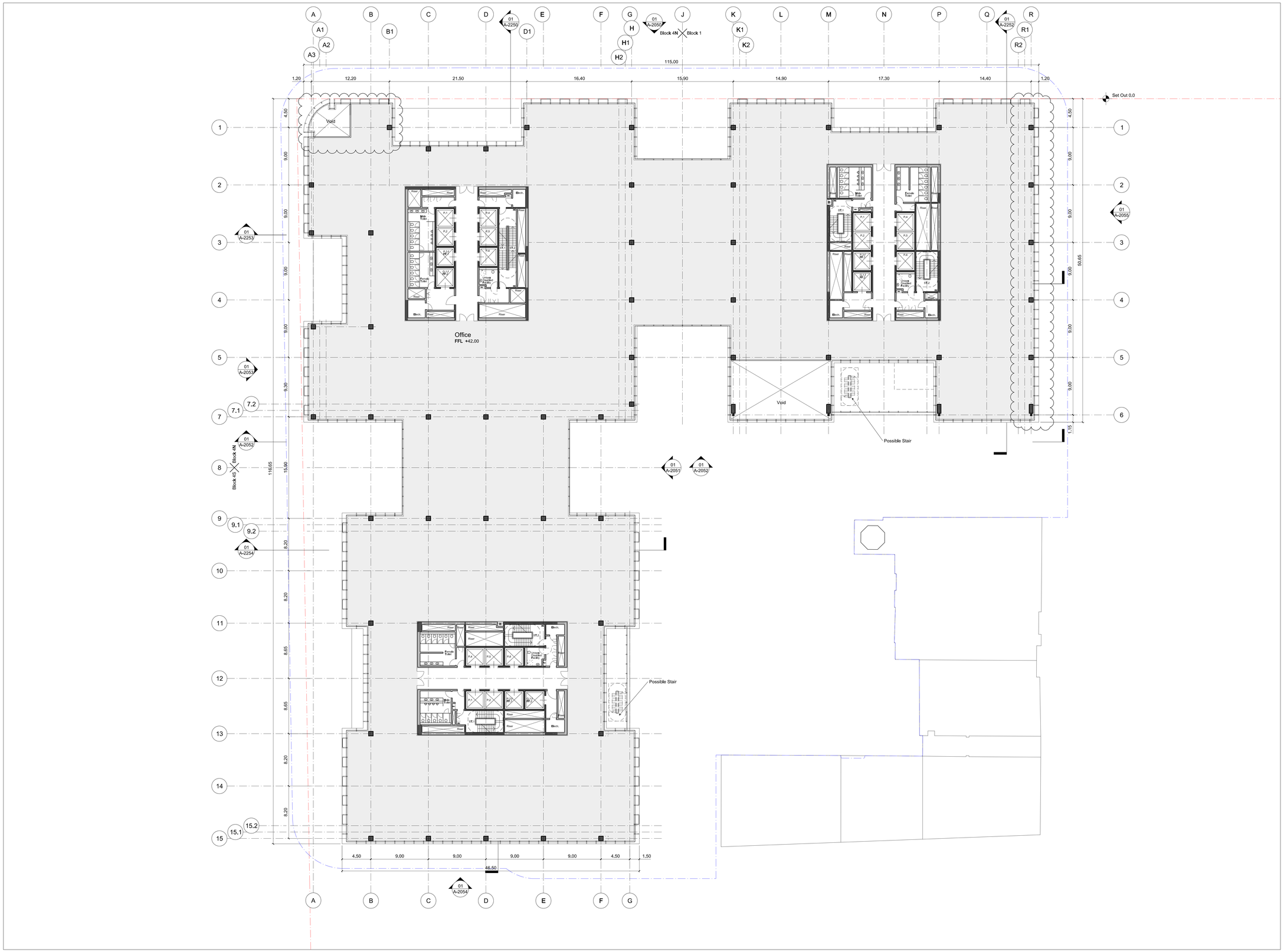

Note: For Typical Office Layout Level 07 please refer to A-2707

General Notes
1. Do not scale drawings. Dimensions govern.
2. All dimensions are in millimetres unless noted otherwise.
3. All dimensions shall be verified on site before proceeding with the work.
4. Foster + Partners shall be notified in writing of any discrepancies.
5. Any areas indicated on this sheet are approximate and indicative only.

Key

	Concept plan development boundary
	PA boundary
	Concrete Structure
	Building overhead

Rev.	Date	Reason For Issue	Chk
04	19/05/09	Planning Application Update	CAD
03	14/05/09	Planning Application Update	CAD
02	07/01/09	PA boundary Update	CAD
01	18/12/08	Planning Application Update	CAD
00	28/11/08	Planning Application	CAD

For information

Key Plan

FRASERS PROPERTY

Project Frasers Broadway
20 - 102 Broadway Sydney NSW 2000

Client Frasers Broadway
L11, 488 Kent Street Sydney NSW 2000
T: 02 8823 8800 F: 02 8823 8801

Architect
Foster + Partners
Riverside, 22 Hester Road
London SW11 4AN
T +44 (0)20 7738 0455
F +44 (0)20 7738 1107

Local Collaborating Architect
PTW Architects
Level 17, 9 Castlereagh St
Sydney NSW 2000 Australia
T +61 (0)2 92325877
F +61 (0)2 9221 4139
www.ptw.com.au

Title
Block 1+4
Level 07 - Office
Typical Floor Plan
FFL +42.00

Project No.	Scale @ A0	Date	Drawn By
1645	1:200	28/11/08	CAD

Number	Revision
PA - A - 1767	04

A0 sheet size

© Foster + Partners 2008

19-MAY-2009 11:39