

PRELIMINARY

1. The Client/Consultant/Builder understands that they accept all responsibility and must check all details for the accuracy and information presented on the DWG files provided electronically by TVS Architects.
 2. TVS Architects accepts no liability for the DWG files once they clear our internal server.
 3. No changes to the files are allowed and any changes that are made by others will immediately and permanently remove any liability for the information presented on the drawing files.
 4. The drawings should not be used by the person(s) that have received them directly via email or on a web based distribution and should not be forwarded on to any other parties unless approved to do so by TVS Architects.
 5. The Client/Consultant/Builder understands that all dimensions are to be verified on site prior to commencement of work. Nonscaled dimensions are to be used in preference to scaling of drawings.
 7. Any drawing issued without a current revision date represents an uncontrolled copy of the original document.

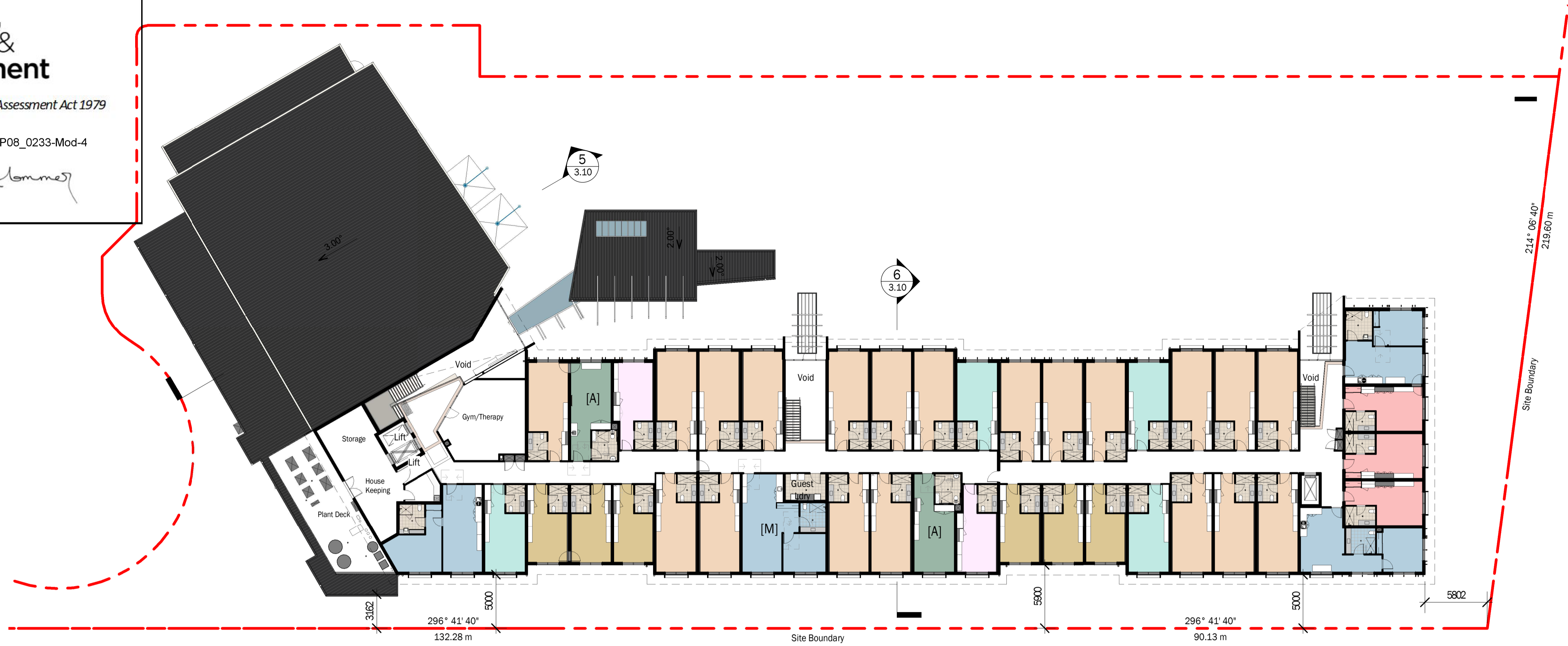

LEGEND

36	Type A (Large room)
1	Type A1 (Large modified room)
12	Type B (Standard room)
6	Type C (Standard Plus room)
8	Type D (Suite - varies in size & configuration)
7	Type E
6	Type F
3	Type G
3	Type H
82 TOTAL	
[A]	5 Accessible Room
[M]	9 Medi Room
14 TOTAL	

Motel - First Floor Plan
 1:250

13	DA Modification Issue	18.04.19	LN
12	For review & comment	15.03.19	LN
11	Design Development	16.01.19	LN
10	Design Development	15.11.18	LN
9	Design Development	30.10.18	LN
8	Design Development	02.10.18	LN

Revision	Description	Date	Initials
----------	-------------	------	----------

TVS

Brisbane
 48 Leichhardt St, Spring Hill Q 4000
 +61 07 3831 2116

Gold Coast
 16 View St, Burleigh Heads Q 4220
 +61 07 5574 2266

tvсарchitects.com.au

ARCHITECTURE .
 INTERIORS .
 ENVIRONMENT .
 MASTERPLANNING .

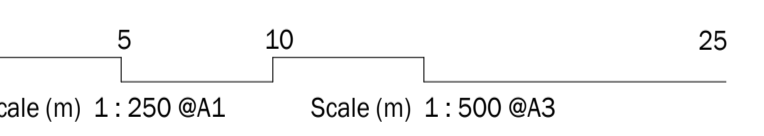

PROJECT
The Remington Motel
 Forest Road, Orange

CLIENT
James Richmark Pty Ltd

DRAWING TITLE
Motel - Ground & First Floor

Project Architect/Designer	Drawn By	Date Drawn
MU	LN	
Checked	Date Checked	Scale @ A1
		1:250
TVS Project No.	Drawing No.	Revision
5420.1W	3.01	13



Motel - Ground Floor Plan
 1:250

PRELIMINARY

1. The Client/Consultant/Builder understands that they accept all responsibility and must check all details for the accuracy and information presented on the DWG files provided electronically by TVS Architects.
 2. TVS Architects accepts no liability for the DWG files once they clear our internet server.
 3. No changes to the files are allowed and any changes that are made by others will immediately and permanently remove any liability for the information presented on the drawing files.
 4. The drawings should not be used by the person(s) that have received them directly via email or on a web based distribution and should not be forwarded on to any other parties unless approved to do so by TVS Architects.
 5. The Client/Consultant/Builder understands that all dimensions are to be verified on site prior to commencement of work. Normalised dimensions are to be used in preference to scaling of drawings.
 7. Any drawing issued without a current revision date represents an uncontrolled copy of the original document.

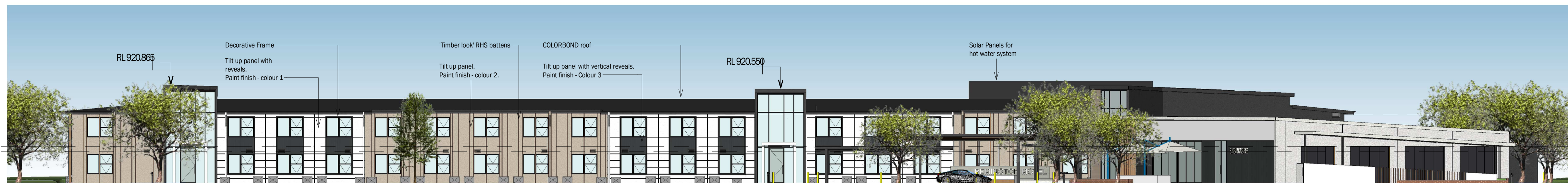

Motel - North Elevation
1:200



Motel - South Elevation
1:200



Motel - East Elevation
1:200



Motel - West Elevation
1:200

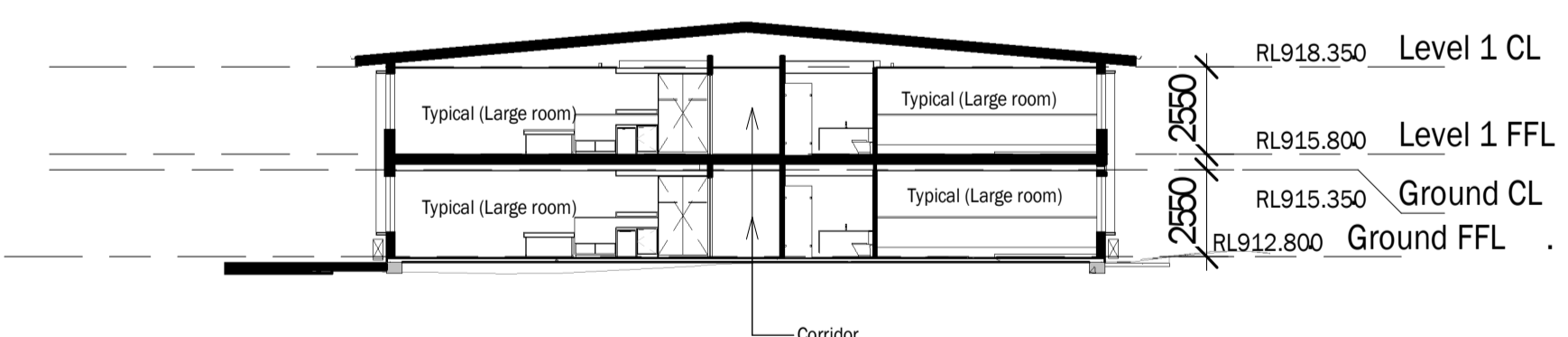

Motel - Section Typical
1:200

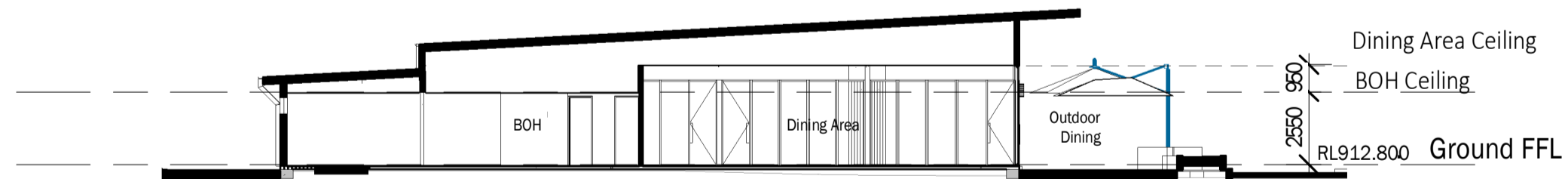

Motel Dining - Section
1:200

LEGEND

7	DA Modification Issue	18.04.19	ILN
6	For review & comment	15.03.19	LN
5	Design Development	30.10.18	LN
4	Design Development	02.10.18	LN
3	DA Issue	18.05.17	ZR
2	DA Issue	20.03.17	ZR

Revision	Description	Date	Initials
----------	-------------	------	----------

TVS

Brisbane
48 Leichhardt St, Spring Hill Q 4000
+61 07 3831 2116

Gold Coast
16 View St, Burleigh Heads Q 4220
+61 07 5574 2266

tvсарchitects.com.au

ARCHITECTURE .
 INTERIORS .
 ENVIRONMENT .
 MASTERPLANNING .

0 4 8 20
 Scale (m) 1:200 @A1 Scale (m) 1:400 @A3

NSW GOVERNMENT | **Planning, Industry & Environment**

Issued under the Environmental Planning and Assessment Act 1979

Approved Section: 4.55(1A) Application No: MP08_0233-Mod-4
 Granted on the: 30 Aug 2019 Signed: *R. Lomney*
 Sheet No: 2 of 21

PROJECT
The Remington Motel
 Forest Road, Orange

CLIENT
James Richmark Pty Ltd

DRAWING TITLE
Motel - Elevations

Project Architect/Designer	Drawn By	Date Drawn
MU	ZR	FEB 17
Checked	Date Checked	Scale @ A1
		1:200

TVS Project No.	Drawing No.	Revision
5420.1W	3.10	7



**Planning,
Industry &
Environment**

Issued under the Environmental Planning and Assessment Act 1979

Approved Section: 4.55(1A) Application No: MP08_0233-Mod-4

Granted on the: 30 Aug 2019

Signed: *R. Lommes*

Sheet No: 3 of 21

THIS DRAWING AND DESIGN IS SUBJECT TO COPYRIGHT AND MAY NOT BE REPRODUCED WITHOUT PRIOR WRITTEN CONSENT OF LEFFLER SIMES PTY LTD



ISSUE	AMENDMENT	DATE	CHK'D
A	ISSUED FOR DEVELOPMENT CONSENT	24/02/17	
B	FOR DEVELOPMENT CONSENT	26/04/17	
C	FOR DEVELOPMENT CONSENT	18/05/17	
D	ENTRY FOREST ROAD DELETED	AUG 2017	
E	CAR PARK ADJUSTS	SEP 2017	
F	ISSUE FOR SECT 96	05/09/18	
G	ISSUE FOR SECT 96	01/05/19	

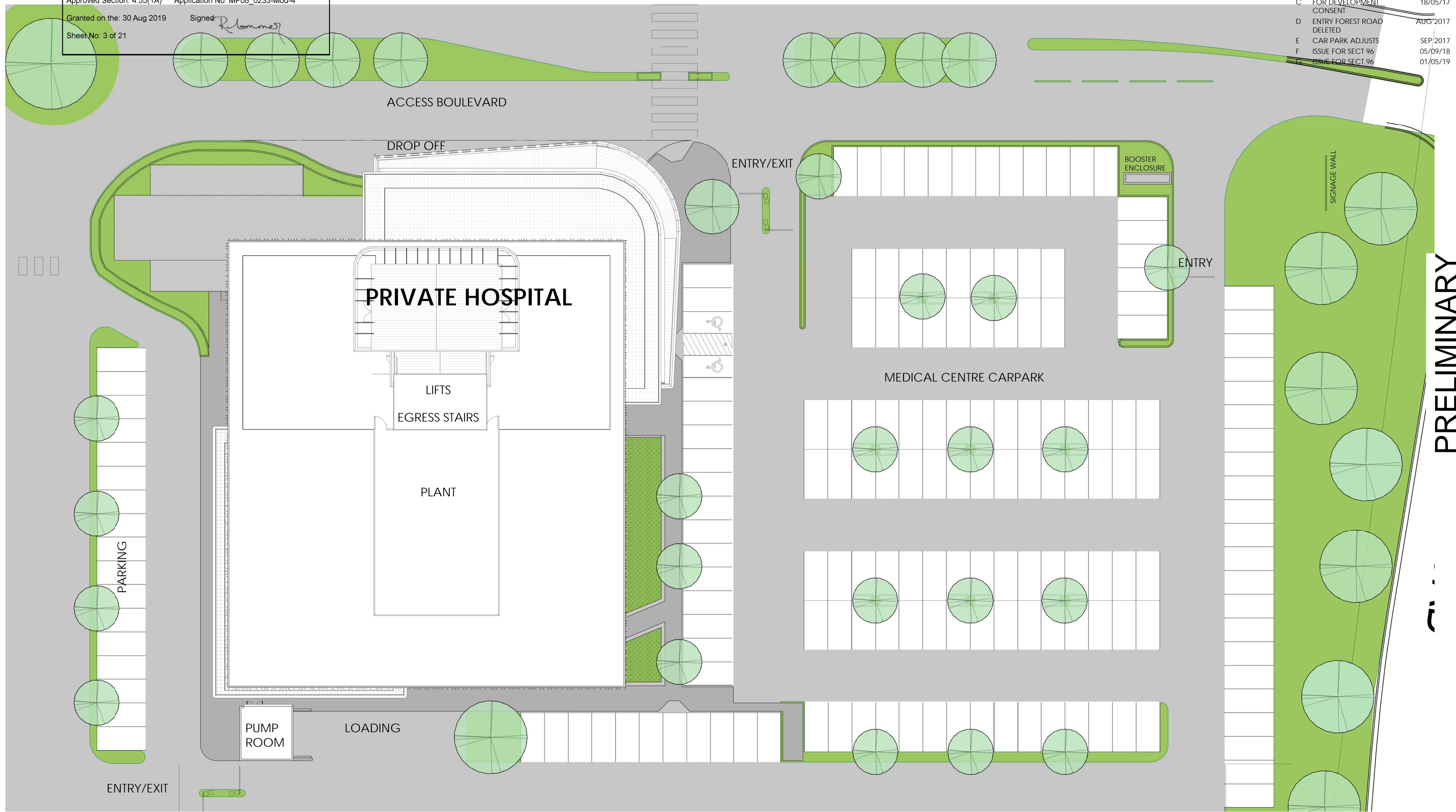

PRELIMINARY

SITE & ROOF PLAN



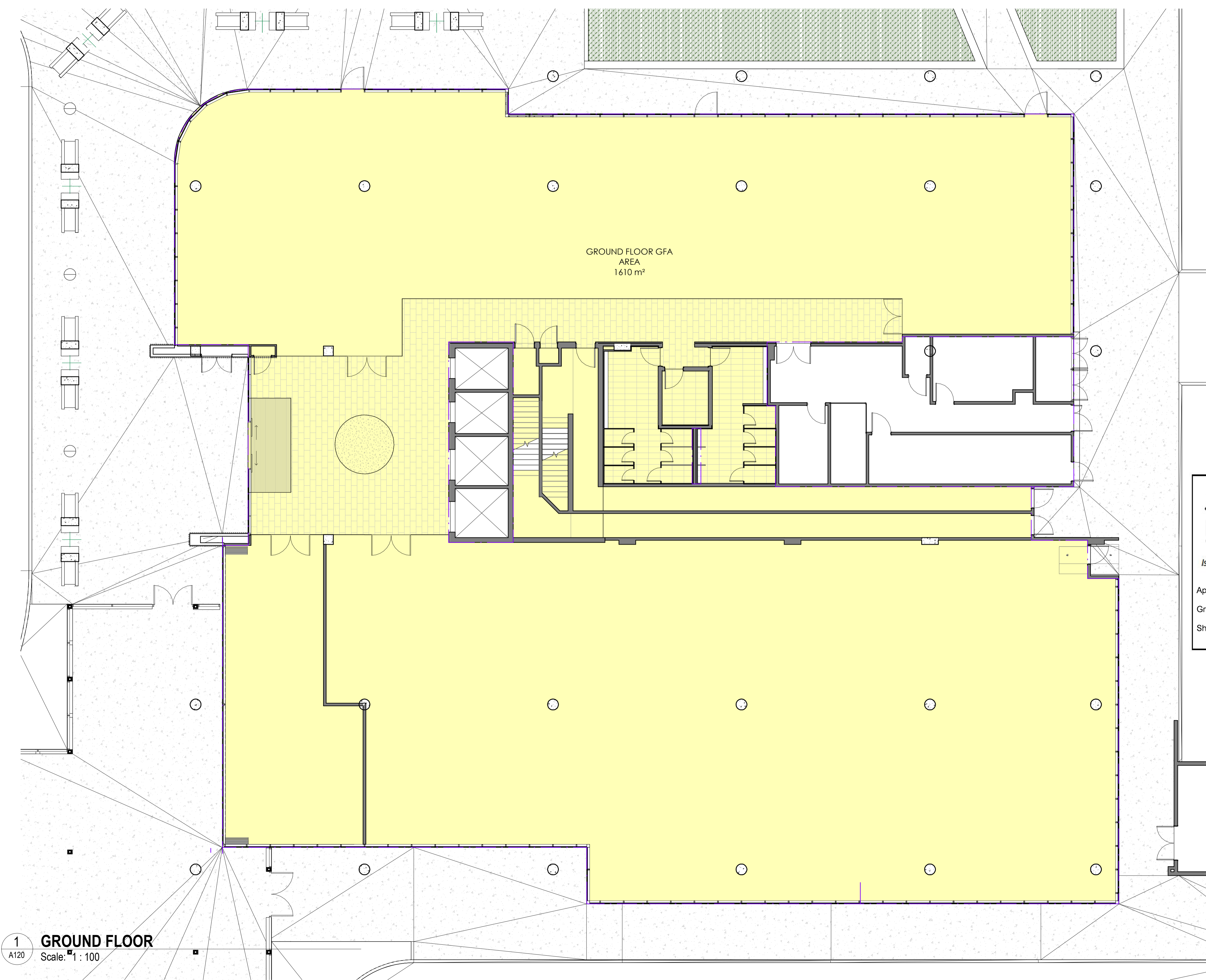

NSW GOVERNMENT | **Planning, Industry & Environment**

Issued under the Environmental Planning and Assessment Act 1979

Approved Section: 4.55(1A) Application No: MP08_0233-Mod-4
 Granted on the: 30 Aug 2019 Signed: *R. Lomney*
 Sheet No: 4 of 21

Area Schedule (Gross Floor Area)

Name	Area
GROUND FLOOR GFA AREA	1610
FIRST FLOOR GFA AREA	2235
SECOND FLOOR GFA AREA	2250
THIRD FLOOR GFA AREA	2240
FOURTH FLOOR GFA AREA	2240
FIFTH FLOOR GFA AREA	1825
ROOF PLANT GFA AREA	155
Grand total	12555

1 GROUND FLOOR
Scale: 1 : 100

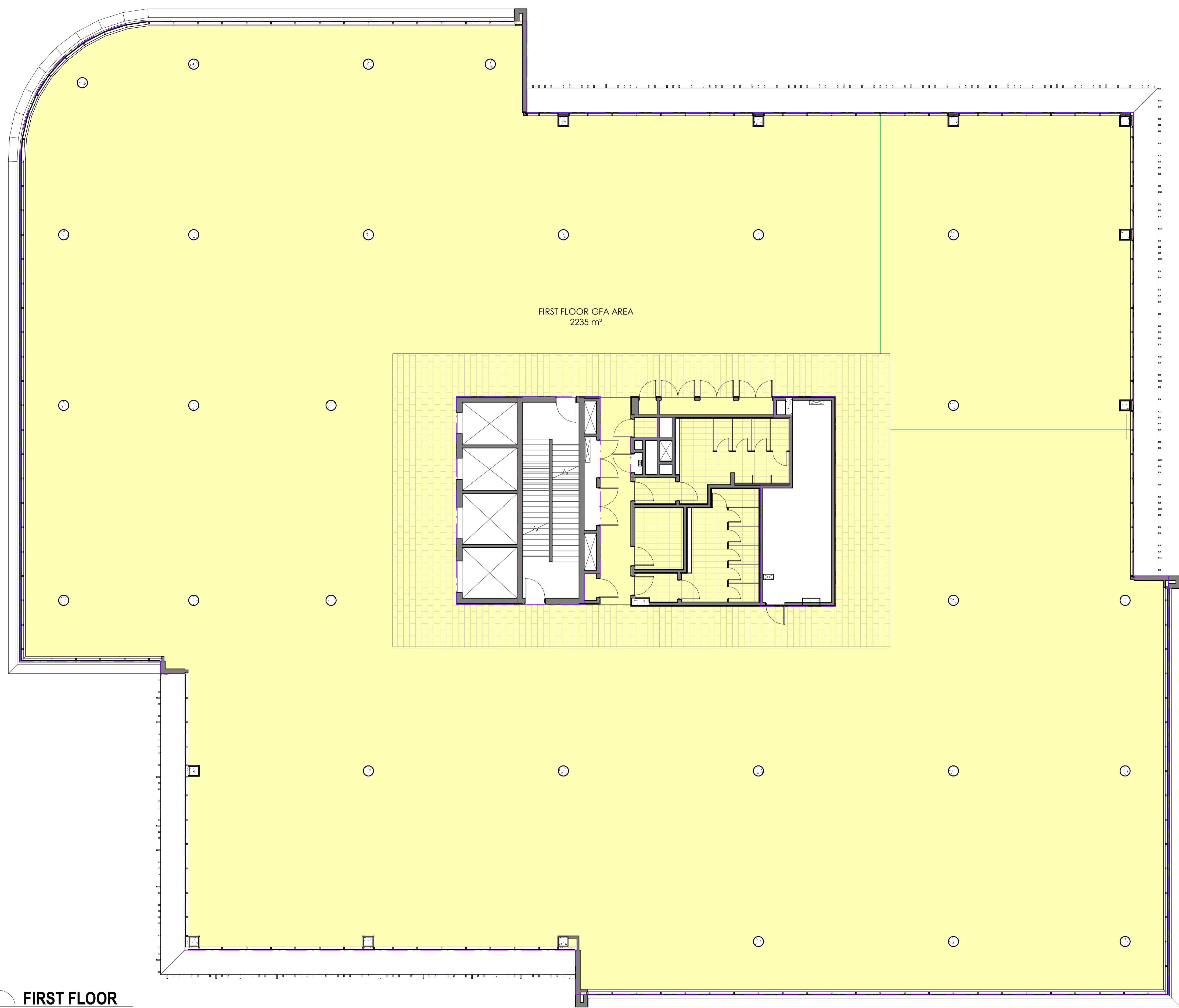

FIRST FLOOR GFA AREA
2235 m²

1 FIRST FLOOR
Scale: 1 : 100



**Planning,
Industry &
Environment**

Issued under the Environmental Planning and Assessment Act 1979

Approved Section: 4.55(1A) Application No: MP08_0233-Mod-4
Granted on the: 30 Aug 2019 Signed: *R. Lomney*
Sheet No: 5 of 21

Area Schedule (Gross Floor Area)

Name	Area
GROUND FLOOR GFA AREA	1610
FIRST FLOOR GFA AREA	2235
SECOND FLOOR GFA AREA	2250
THIRD FLOOR GFA AREA	2240
FOURTH FLOOR GFA AREA	2240
FIFTH FLOOR GFA AREA	1825
ROOF PLANT GFA AREA	155
Grand total	12555

GDA FIRST FLOOR

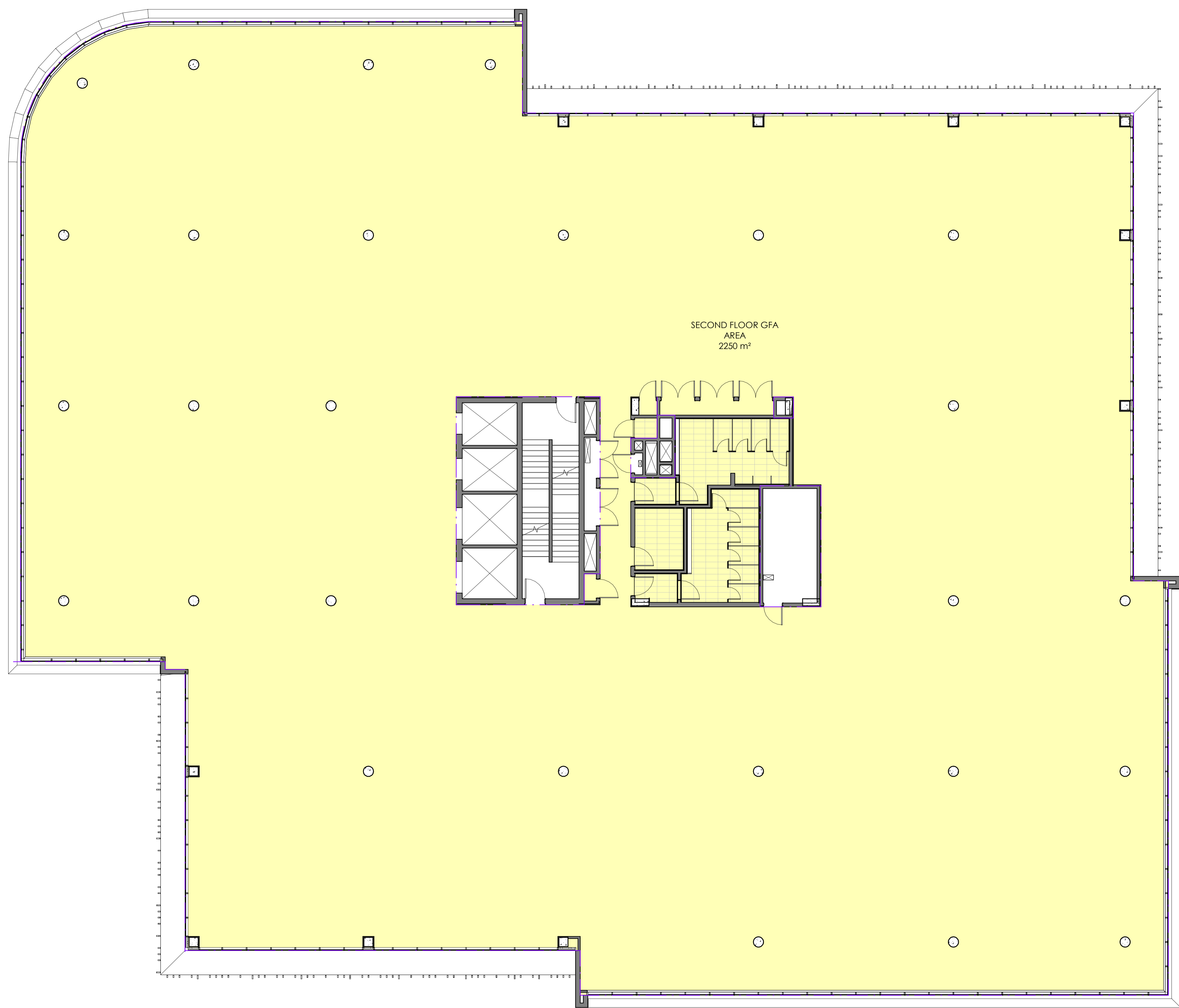

NSW GOVERNMENT | **Planning, Industry & Environment**

Issued under the Environmental Planning and Assessment Act 1979

Approved Section: 4.55(1A) Application No: MP08_0233-Mod-4
 Granted on the: 30 Aug 2019 Signed: *R. Lomney*
 Sheet No: 6 of 21

Area Schedule (Gross Floor Area)

Name	Area
GROUND FLOOR GFA AREA	1610
FIRST FLOOR GFA AREA	2235
SECOND FLOOR GFA AREA	2250
THIRD FLOOR GFA AREA	2240
FOURTH FLOOR GFA AREA	2240
FIFTH FLOOR GFA AREA	1825
ROOF PLANT GFA AREA	155
Grand total	12555

1 SECOND FLOOR
A150 Scale: 1 : 100

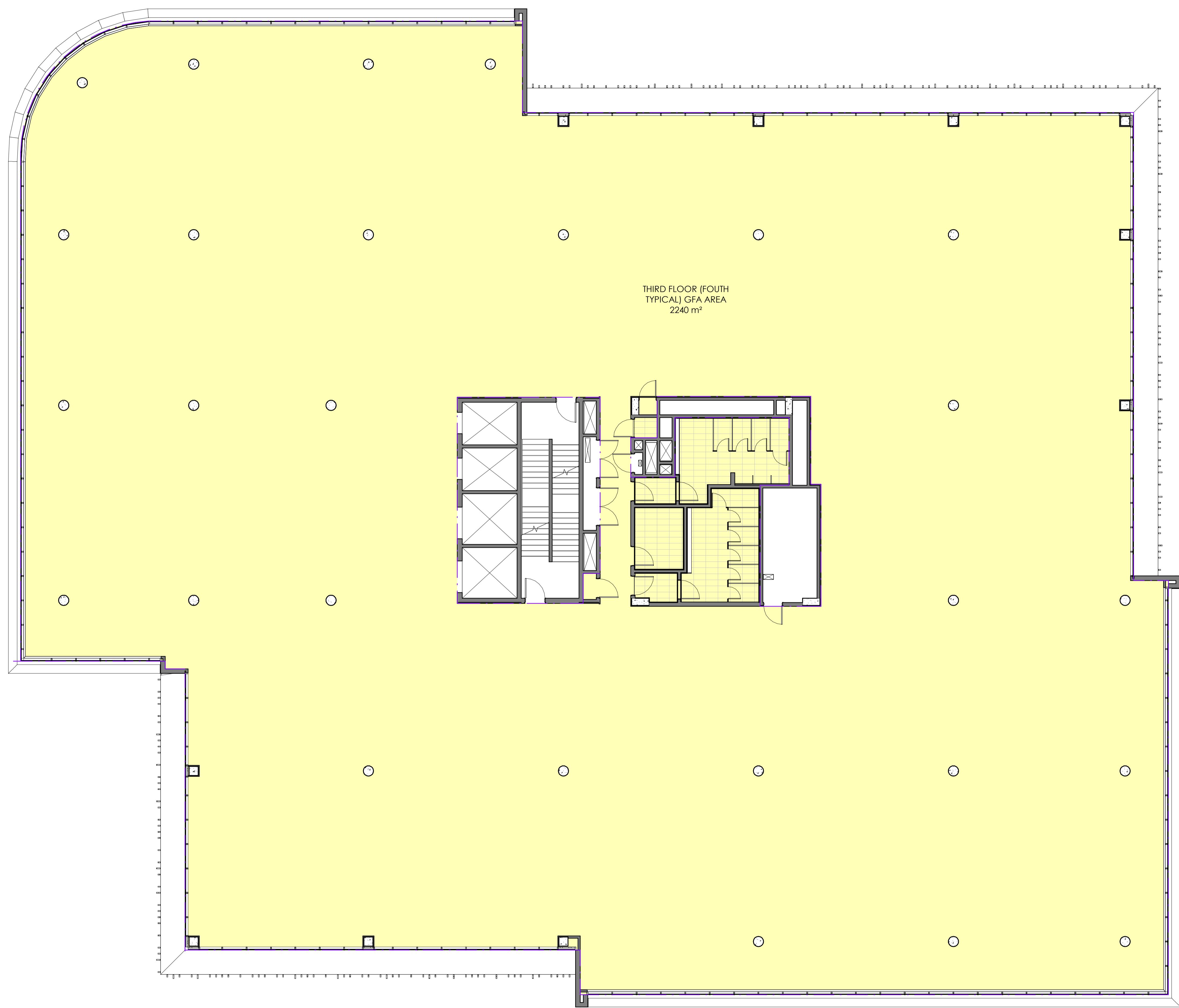

NSW GOVERNMENT | **Planning, Industry & Environment**

Issued under the Environmental Planning and Assessment Act 1979

Approved Section: 4.55(1A) Application No: MP08_0233-Mod-4
 Granted on the: 30 Aug 2019 Signed: *R. Lomney*
 Sheet No: 7 of 21

Area Schedule (Gross Floor Area)

Name	Area
GROUND FLOOR GFA AREA	1610
FIRST FLOOR GFA AREA	2235
SECOND FLOOR GFA AREA	2250
THIRD FLOOR GFA AREA	2240
FOURTH FLOOR GFA AREA	2240
FIFTH FLOOR GFA AREA	1825
ROOF PLANT GFA AREA	155
Grand total	12555

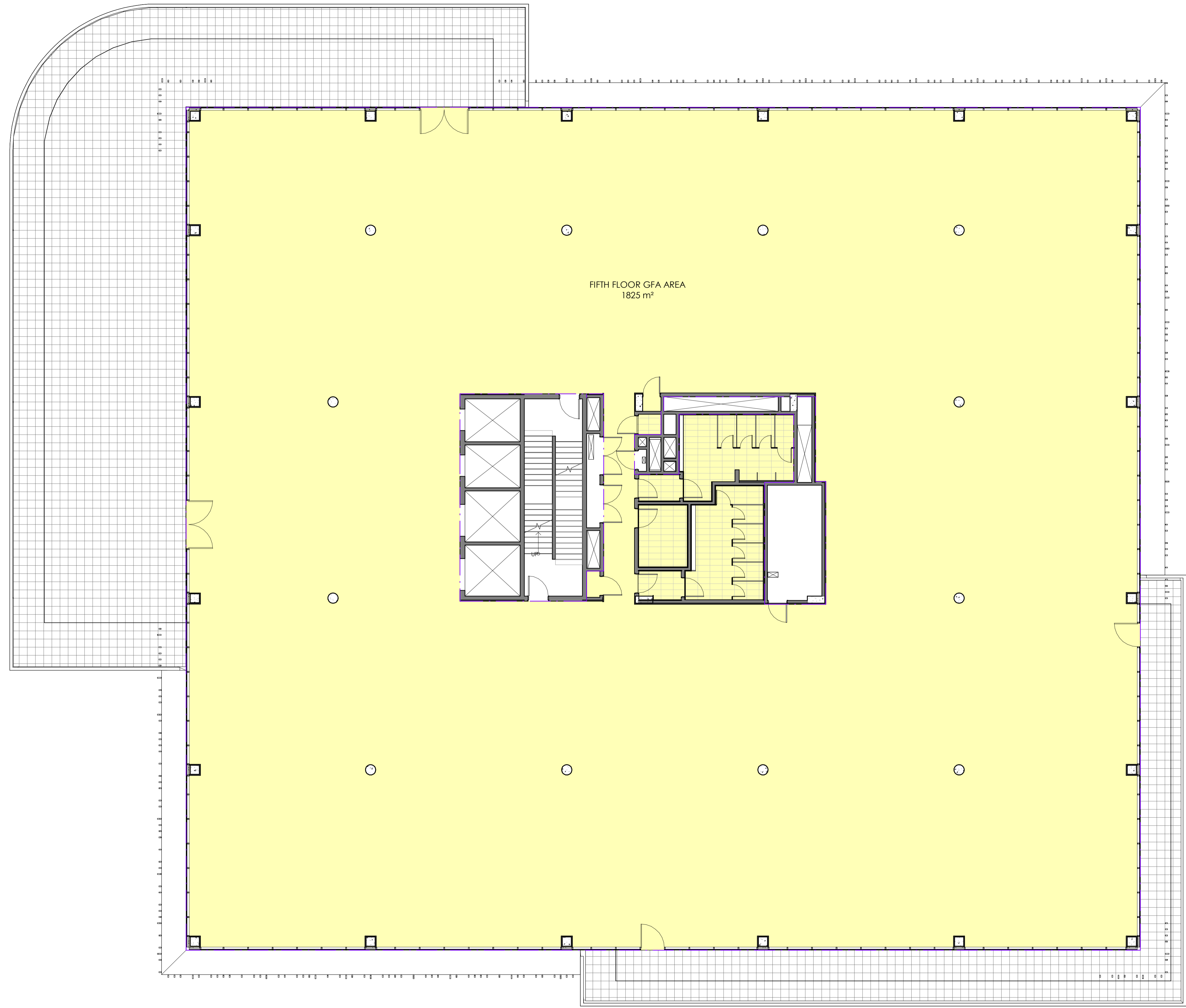

NSW
GOVERNMENT

**Planning,
Industry &
Environment**

Issued under the Environmental Planning and Assessment Act 1979

Approved Section: 4.55(1A) Application No: MP08_0233-Mod-4
Granted on the: 30 Aug 2019 Signed: *R. Lomney*
Sheet No: 8 of 21

Area Schedule (Gross Floor Area)

Name	Area
GROUND FLOOR GFA AREA	1610
FIRST FLOOR GFA AREA	2235
SECOND FLOOR GFA AREA	2250
THIRD FLOOR GFA AREA	2240
FOURTH FLOOR GFA AREA	2240
FIFTH FLOOR GFA AREA	1825
ROOF PLANT GFA AREA	155
Grand total	12555

1 FIFTH FLOOR
Scale: 1 : 100

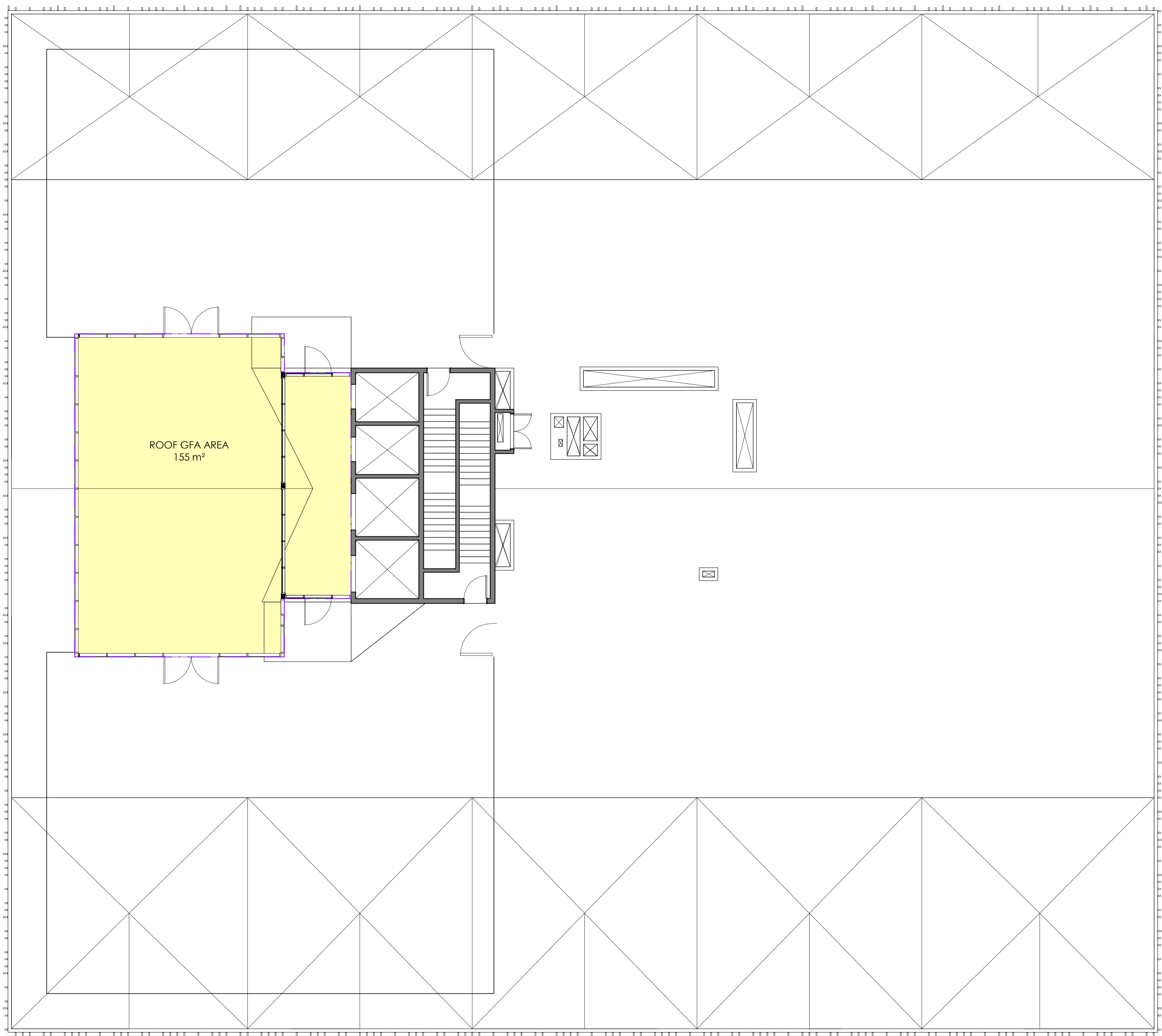

NSW GOVERNMENT | **Planning, Industry & Environment**

Issued under the Environmental Planning and Assessment Act 1979

Approved Section: 4.55(1A) Application No: MP08_0233-Mod-4
 Granted on the: 30 Aug 2019 Signed: *Rebecca*
 Sheet No: 9 of 21

Area Schedule (Gross Floor Area)

Name	Area
GROUND FLOOR GFA AREA	1610
FIRST FLOOR GFA AREA	2235
SECOND FLOOR GFA AREA	2250
THIRD FLOOR GFA AREA	2240
FOURTH FLOOR GFA AREA	2240
FIFTH FLOOR GFA AREA	1825
ROOF PLANT GFA AREA	155
Grand total	12555

1 ROOF PLANT
Scale: 1 : 100

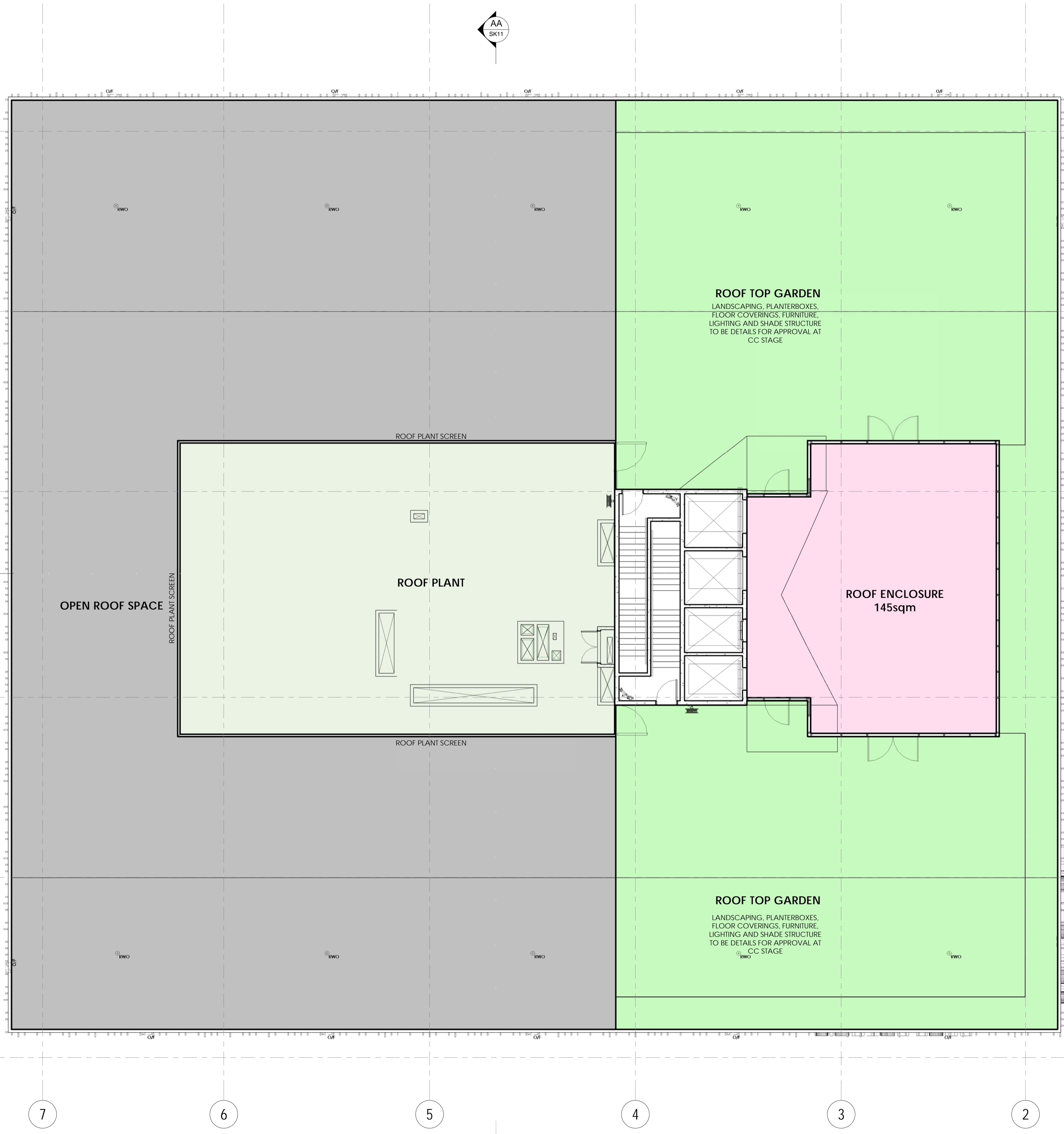

ROOF TOP GARDEN
 LANDSCAPING, PLANTERBOXES,
 FLOOR COVERINGS, FURNITURE,
 LIGHTING AND SHADE STRUCTURE
 TO BE DETAILS FOR APPROVAL AT
 CC STAGE

ROOF TOP GARDEN
 LANDSCAPING, PLANTERBOXES,
 FLOOR COVERINGS, FURNITURE,
 LIGHTING AND SHADE STRUCTURE
 TO BE DETAILS FOR APPROVAL AT
 CC STAGE

ROOF ENCLOSURE
 145sqm

OPEN ROOF SPACE

ROOF PLANT

NSW GOVERNMENT
Planning, Industry & Environment
 Issued under the Environmental Planning and Assessment Act 1979

Approved Section: 4.55(1A) Application No: MP08_0233-Mod-4
 Granted on the: 30 Aug 2019 Signed: *R. Lomney*
 Sheet No: 10 of 21

PRECINCT 2
 PRIVATE HOSPITAL
 GFA 152sqm

PRELIMINARY

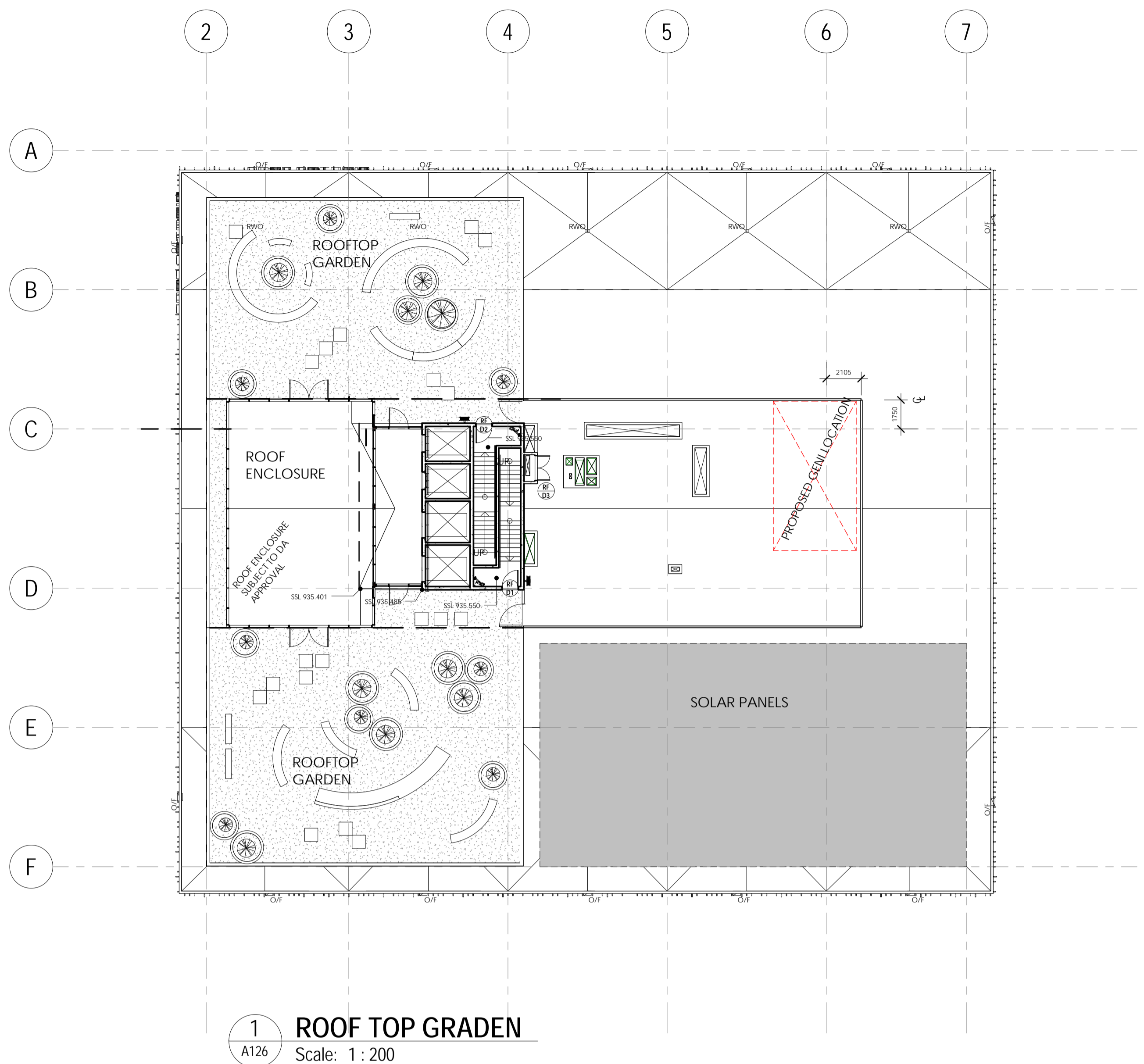

1 ROOF TOP GRADEN
 A126 Scale: 1 : 200



3D VIEW 1_ROOF TOP GRADEN

NSW GOVERNMENT | **Planning, Industry & Environment**

Issued under the Environmental Planning and Assessment Act 1979

Approved Section: 4.55(1A) Application No: MP08_0233-Mod-4
 Granted on the: 30 Aug 2019 Signed: *R. Lomney*
 Sheet No: 11 of 21

PRELIMINARY



3D VIEW 3_ROOF TOP GRADEN



3D VIEW 2_ROOF TOP GRADEN

THIS DRAWING AND DESIGN IS SUBJECT TO COPYRIGHT AND MAY NOT BE REPRODUCED WITHOUT PRIOR WRITTEN CONSENT OF LEFFLER SIMES PTY LTD



ISSUE	AMENDMENT	DATE	CHK'D
A	ISSUED FOR DEVELOPMENT CONSENT	24/02/17	
B	ISSUE FOR SECT 96	05/09/18	
C	ISSUE FOR SECT.96	01/05/19	



Issued under the Environmental Planning and Assessment Act 1979

Approved Section: 4.55(1A) Application No: MP08_0233-Mod-4

Granted on the: 30 Aug 2019 Signed: *Rehman*

Sheet No: 12 of 21

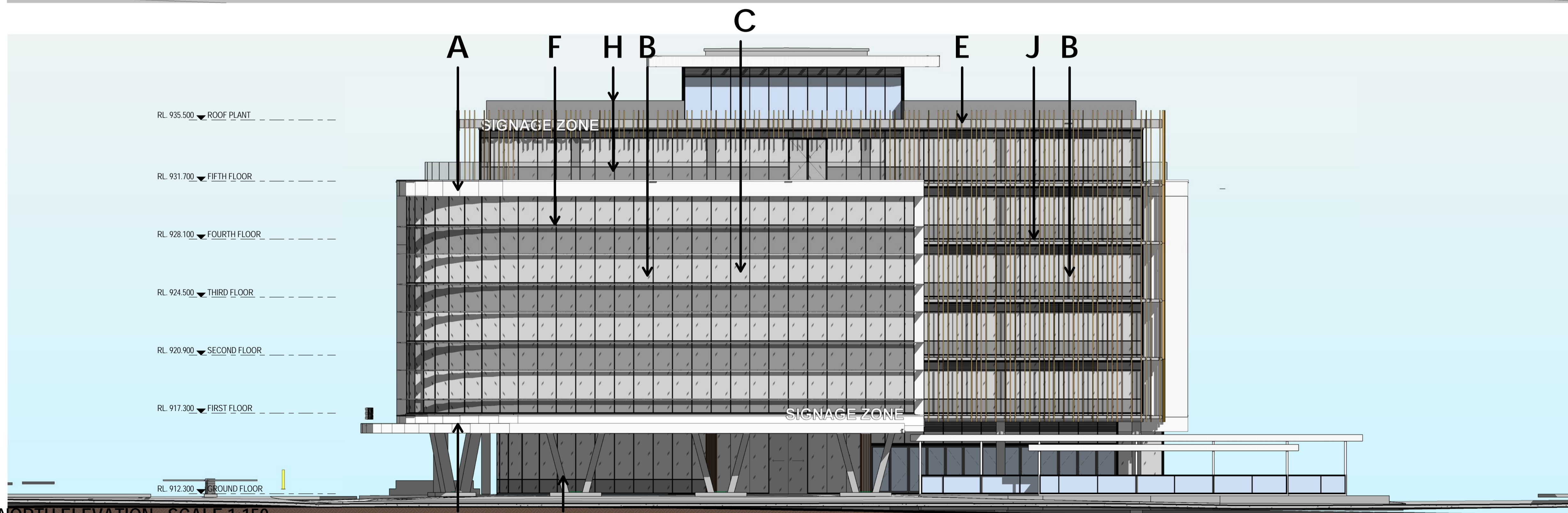
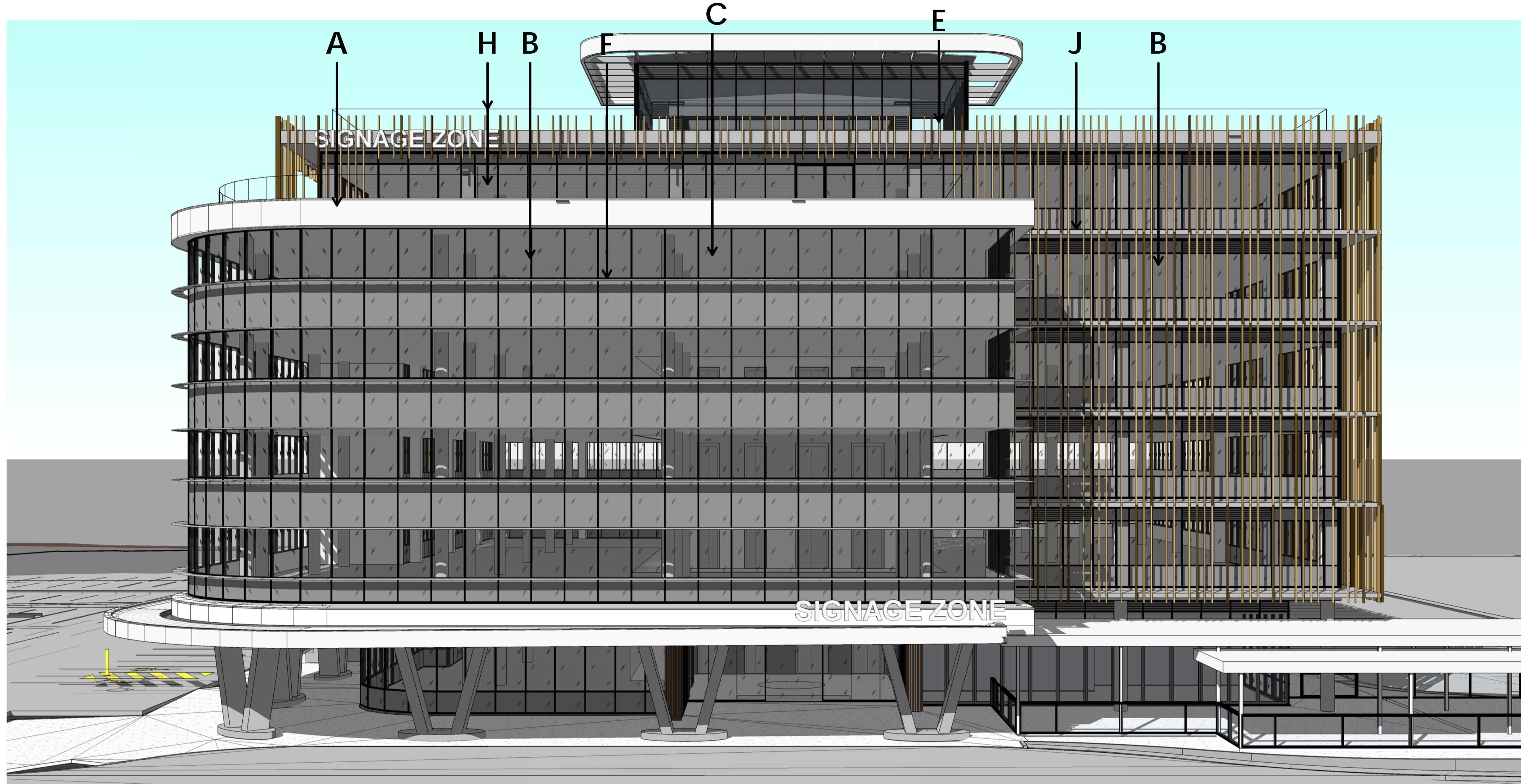

NORTH ELEVATION - SCALE 1:150

EXTERNAL FINISHES LEGEND

- A LIGHTWEIGHT PREFINISHED FC EXTERNAL WALL LINING - WHITE FINISH
- B ALUMINIUM WINDOW FRAME POWER COAT DULUX ZEUS BLACK MATT
- C DOUBLE GLAZING WINDOW PANEL - GREY GLAZING
- D OFF FORM CONCRETE COLUMNS
- E TIMBER LOOK TIMBER BATTERNS
- F POWDERCOATED ALUMINIUM SUNSHADES
- G POWDERCOATED PLANT SCREEN SURROUND - ZEUS BLACK MATT
- H FRAMELESS GLASS BALUSTRADE
- J PAINTED OFF FORM CONCRETE - WHITE
- K RENDERED AND PAINTED BLOCKWORK

PRELIMINARY

NORTH ELEVATION

THIS DRAWING AND DESIGN IS SUBJECT TO COPYRIGHT AND MAY NOT BE REPRODUCED WITHOUT PRIOR WRITTEN CONSENT OF LEFFLER SIMES PTY LTD



ISSUE	AMENDMENT	DATE	CHK'D
A	ISSUED FOR DEVELOPMENT CONSENT	24/02/17	
B	ISSUE FOR SECT 96	05/09/18	
C	ISSUE FOR SECT.96	01/05/19	



Planning, Industry & Environment

Issued under the Environmental Planning and Assessment Act 1979

Approved Section: 4.55(1A) Application No: MP08_0233-Mod-4

Granted on the: 30 Aug 2019 Signed: *R. Romney*

Sheet No: 13 of 21

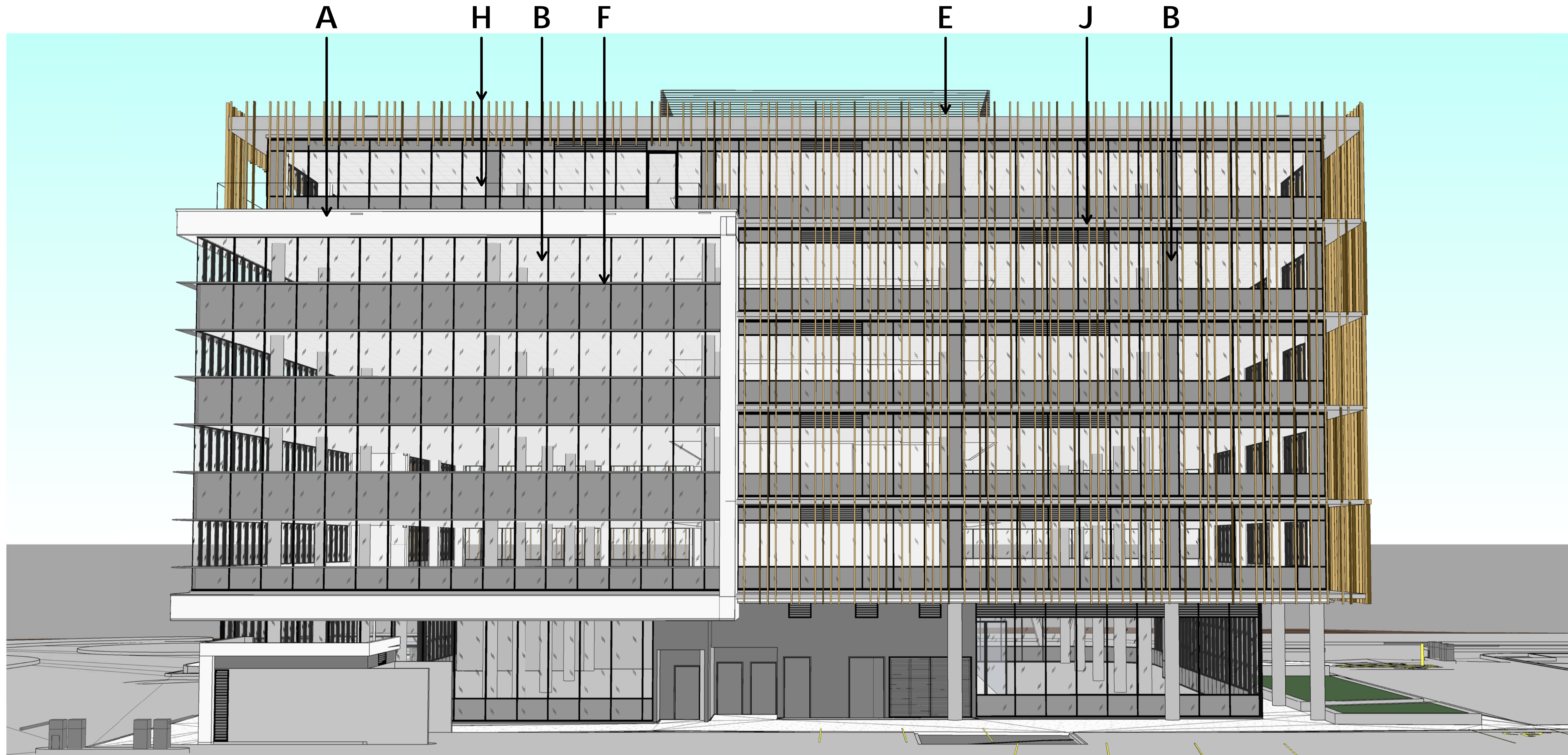

PRELIMINARY

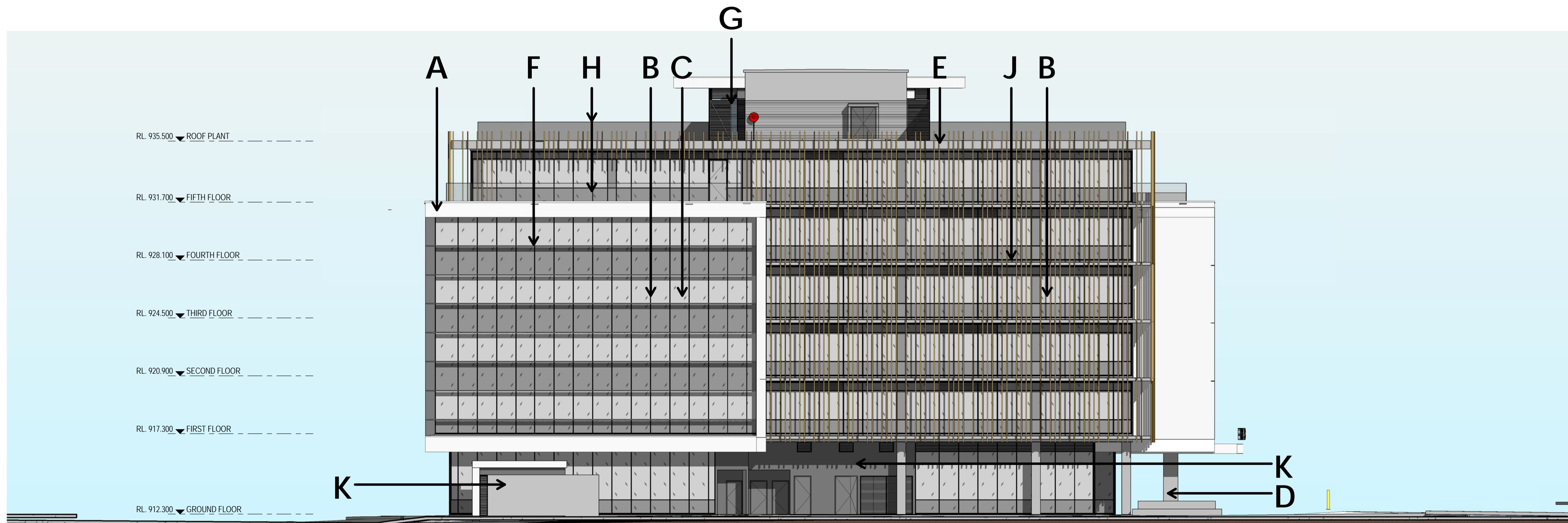

EXTERNAL FINISHES LEGEND

A	LIGHTWEIGHT PREFINISHED FC EXTERNAL WALL LINING - WHITE FINISH
B	ALUMINIUM WINDOW FRAME POWER COAT DULUX ZEUS BLACK MATT
C	DOUBLE GLAZING WINDOW PANEL - GREY GLAZING
D	OFF FORM CONCRETE COLUMNS
E	TIMBER LOOK TIMBER BATTERNS
F	POWDERCOATED ALUMINIUM SUNSHADES
G	POWDERCOATED PLANT SCREEN SURROUND - ZEUS BLACK MATT
H	FRAMELESS GLASS BALUSTRADE
J	PAINTED OFF FORM CONCRETE - WHITE
K	RENDERED AND PAINTED BLOCKWORK

SOUTH ELEVATION :- SCALE 1:150

SOUTH ELEVATION

ISSUE	AMENDMENT	DATE	CHK'D
A	ISSUED FOR DEVELOPMENT CONSENT	24/02/17	
B	ISSUE FOR SECT 96	05/09/18	
C	ISSUE FOR SECT.96	01/05/19	



Planning, Industry & Environment

Issued under the Environmental Planning and Assessment Act 1979

Approved Section: 4.55(1A) Application No: MP08_0233-Mod-4

Granted on the: 30 Aug 2019 Signed: *R. Romney*

Sheet No: 14 of 21

PRELIMINARY

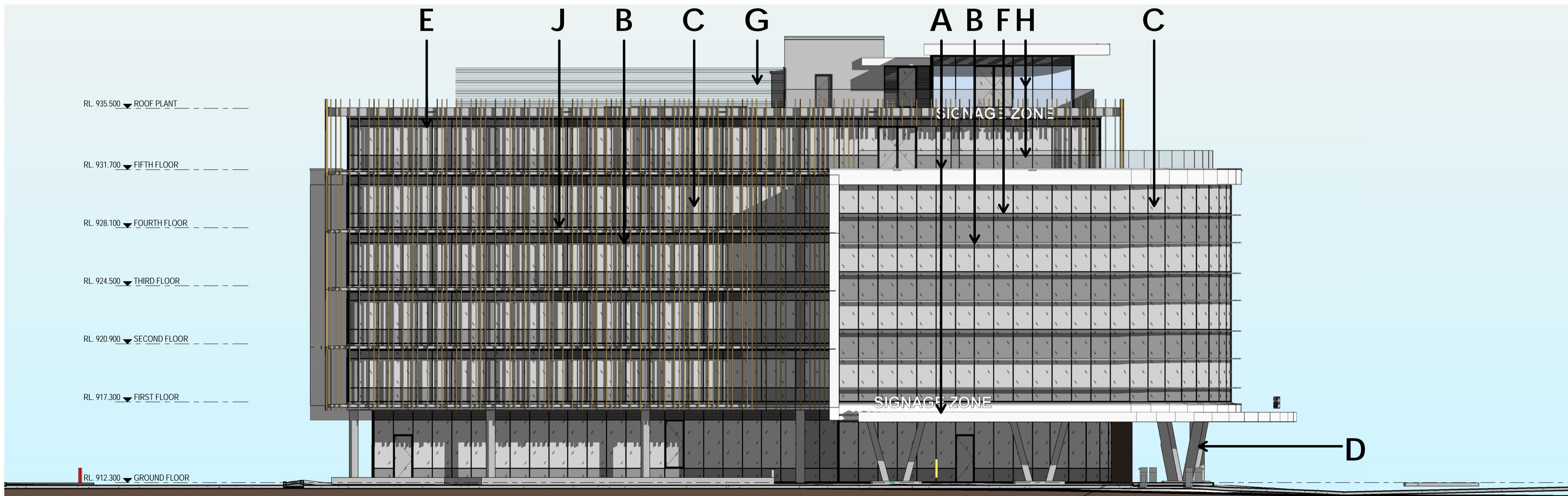
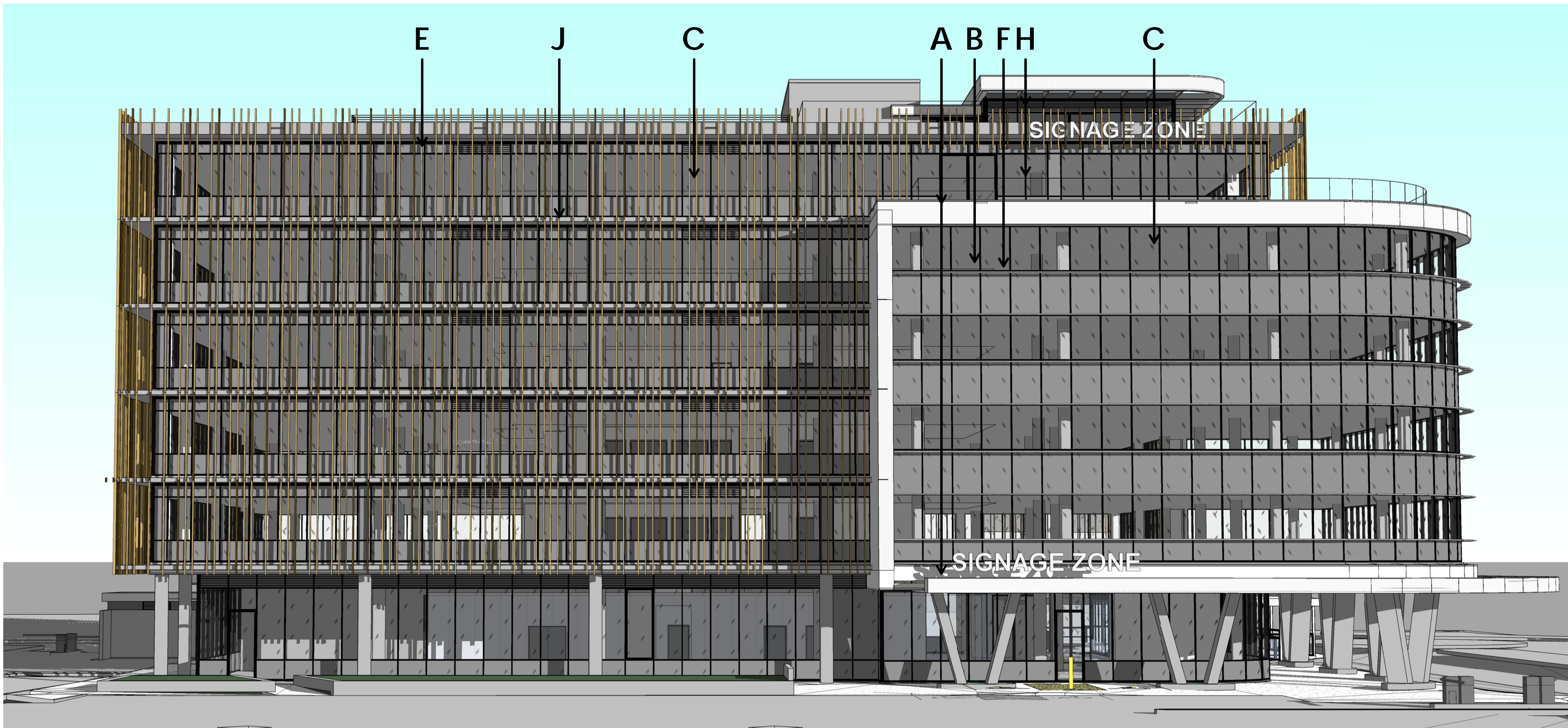

EXTERNAL FINISHES LEGEND

- A LIGHTWEIGHT PREFINISHED FC EXTERNAL WALL LINING - WHITE FINISH
- B ALUMINIUM WINDOW FRAME POWER COAT DULUX ZEUS BLACK MATT
- C DOUBLE GLAZING WINDOW PANEL - GREY GLAZING
- D OFF FORM CONCRETE COLUMNS
- E TIMBER LOOK TIMBER BATTERNS
- F POWDERCOATED ALUMINIUM SUNSHADES
- G POWDERCOATED PLANT SCREEN SURROUND - ZEUS BLACK MATT
- H FRAMELESS GLASS BALUSTRADE
- J PAINTED OFF FORM CONCRETE - WHITE
- K RENDERED AND PAINTED BLOCKWORK

EAST ELEVATION :- SCALE 1:150

EAST ELEVATION



THIS DRAWING AND DESIGN IS SUBJECT TO COPYRIGHT AND MAY NOT BE REPRODUCED WITHOUT PRIOR WRITTEN CONSENT OF LEFFLER SIMES PTY LTD



ISSUE	AMENDMENT	DATE	CHK'D
A	ISSUED FOR DEVELOPMENT CONSENT	24/02/17	
B	ISSUE FOR SECT 96	05/09/18	
C	ISSUE FOR SECT.96	01/05/19	



Planning, Industry & Environment

Issued under the Environmental Planning and Assessment Act 1979

Approved Section: 4.55(1A) Application No: MP08_0233-Mod-4

Granted on the: 30 Aug 2019 Signed: *R. Lomney*

Sheet No: 15 of 21

PRELIMINARY

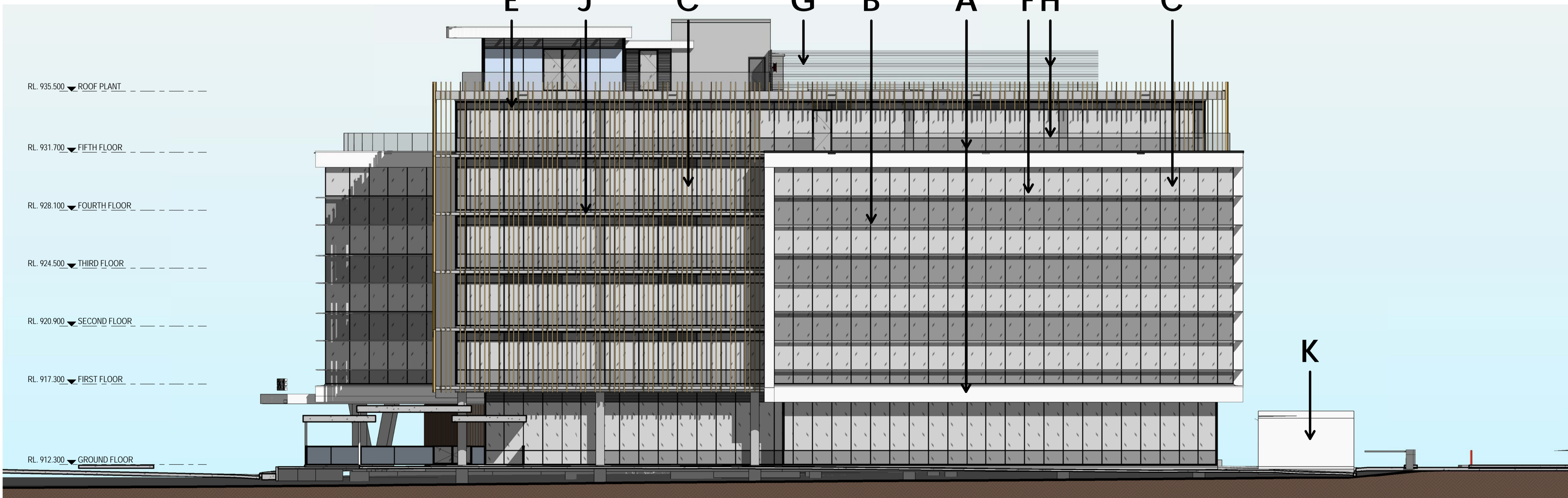
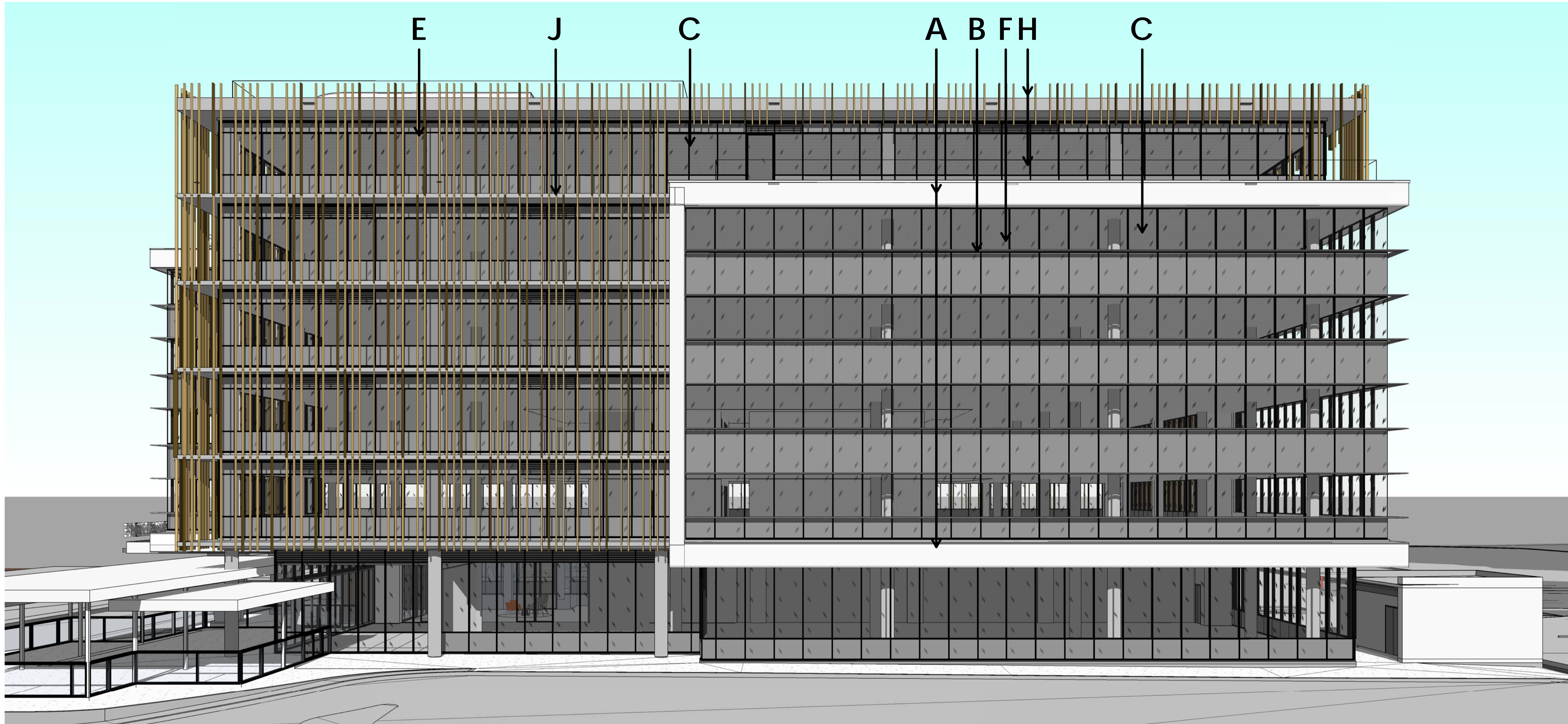

RL. 935.500 ▼ ROOF PLANT
 RL. 931.700 ▼ FIFTH FLOOR
 RL. 928.100 ▼ FOURTH FLOOR
 RL. 924.500 ▼ THIRD FLOOR
 RL. 920.900 ▼ SECOND FLOOR
 RL. 917.300 ▼ FIRST FLOOR
 RL. 912.300 ▼ GROUND FLOOR

WEST ELEVATION SCALE :- 1:150

EXTERNAL FINISHES LEGEND

- A LIGHTWEIGHT PREFINISHED FC EXTERNAL WALL LINING - WHITE FINISH
- B ALUMINIUM WINDOW FRAME POWER COAT DULUX ZEUS BLACK MATT
- C DOUBLE GLAZING WINDOW PANEL - GREY GLAZING
- D OFF FORM CONCRETE COLUMNS
- E TIMBER LOOK TIMBER BATTERNS
- F POWDERCOATED ALUMINIUM SUNSHADES
- G POWDERCOATED PLANT SCREEN SURROUND - ZEUS BLACK MATT
- H FRAMELESS GLASS BALUSTRADE
- J PAINTED OFF FORM CONCRETE - WHITE
- K RENDERED AND PAINTED BLOCKWORK

WEST ELEVATION



ISSUE	AMENDMENT	DATE	CHK'D
A	ISSUED FOR DEVELOPMENT CONSENT	24/02/17	
B	ISSUE FOR SECT 96	05/09/18	
C	ISSUE FOR SECT.96	01/05/19	



Planning, Industry & Environment

Issued under the Environmental Planning and Assessment Act 1979

Approved Section: 4.55(1A) Application No: MP08_0233-Mod-4

Granted on the: 30 Aug 2019 Signed: *R. Blommer*

Sheet No: 16 of 21

PRELIMINARY

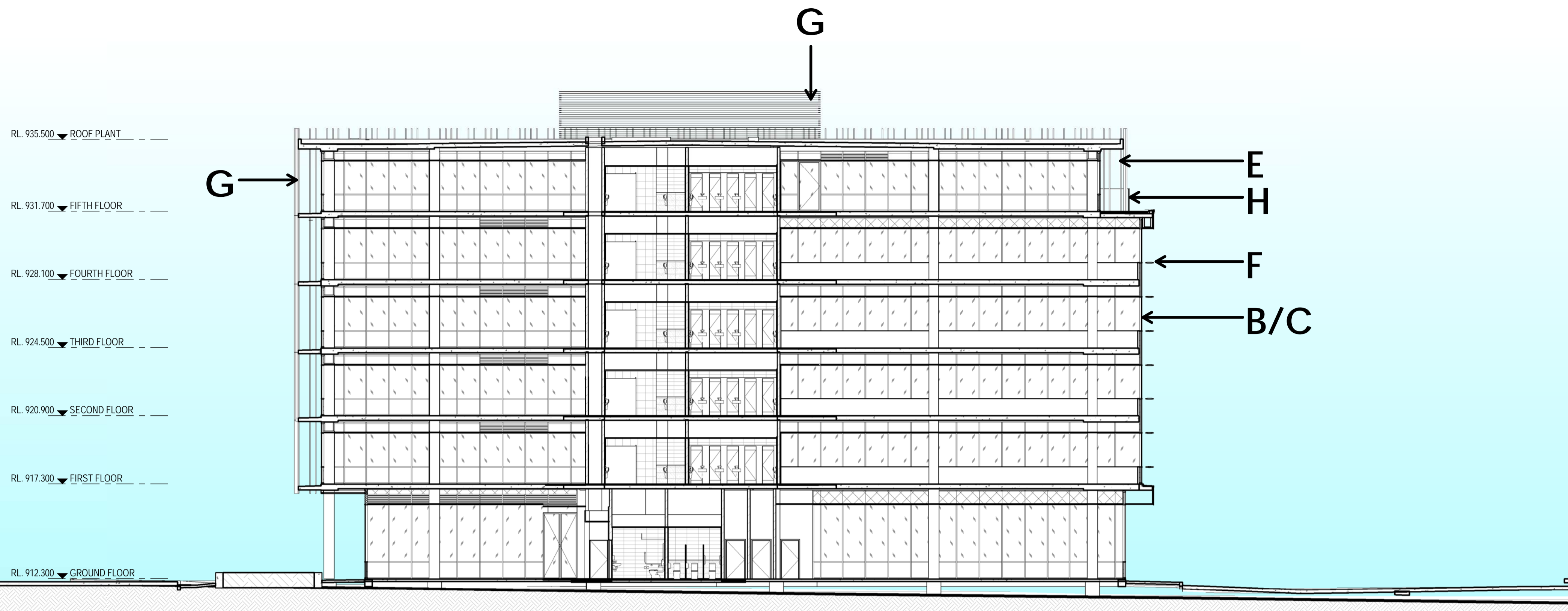

AA SECTION AA
Scale: 1 : 150

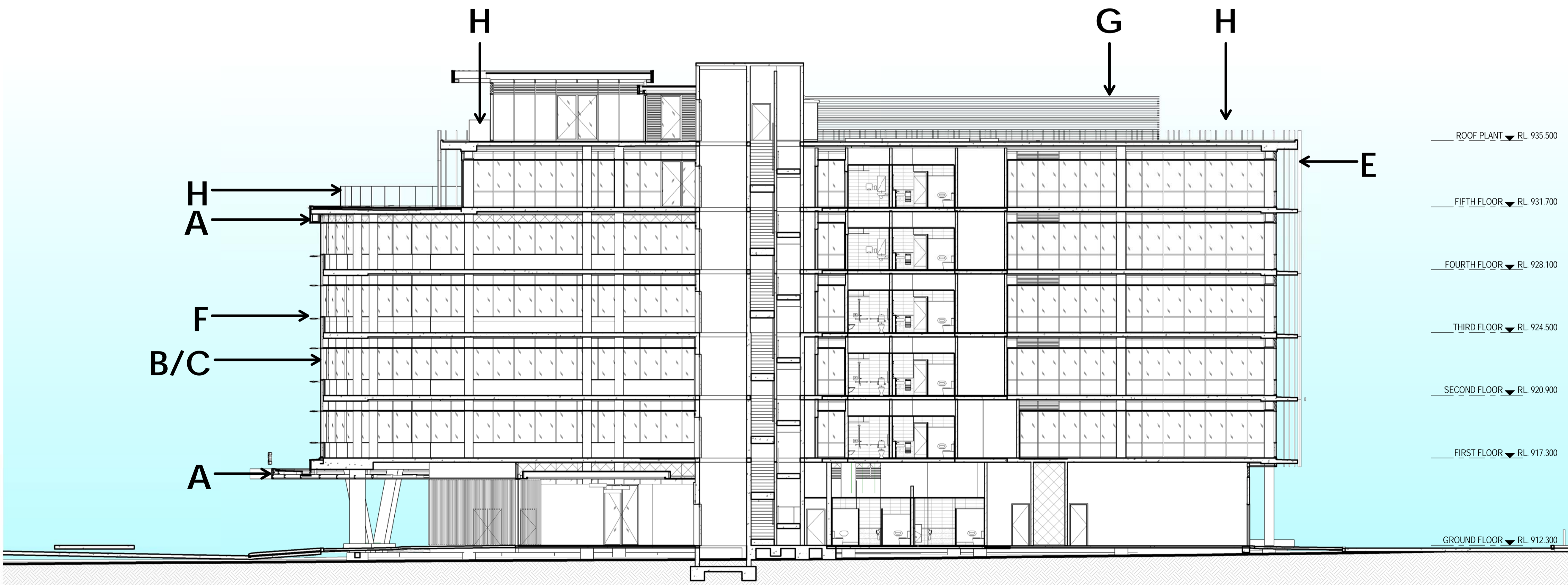

BB SECTION BB
Scale: 1 : 150

EXTERNAL FINISHES LEGEND

- A LIGHTWEIGHT PREFINISHED FC EXTERNAL WALL LINING - WHITE FINISH
- B ALUMINIUM WINDOW FRAME POWER COAT DULUX ZEUS BLACK MATT
- C DOUBLE GLAZING WINDOW PANEL - GREY GLAZING
- D OFF FORM CONCRETE COLUMNS
- E TIMBER LOOK TIMBER BATTERNS
- F POWDERCOATED ALUMINIUM SUNSHADES
- G POWDERCOATED PLANT SCREEN SURROUND - ZEUS BLACK MATT
- H FRAMELESS GLASS BALUSTRADE
- J PAINTED OFF FORM CONCRETE - WHITE
- K RENDERED AND PAINTED BLOCKWORK



**OVERALL SITE PLAN
SCALE 1:300**

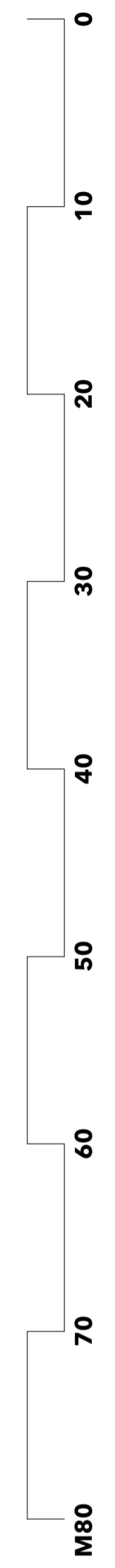

LEGEND

- GARDEN BEDS ON GRADE
- LAWN AREAS
- TREES
- POURON MIX
- WASTE BIN
- BENCH SEAT

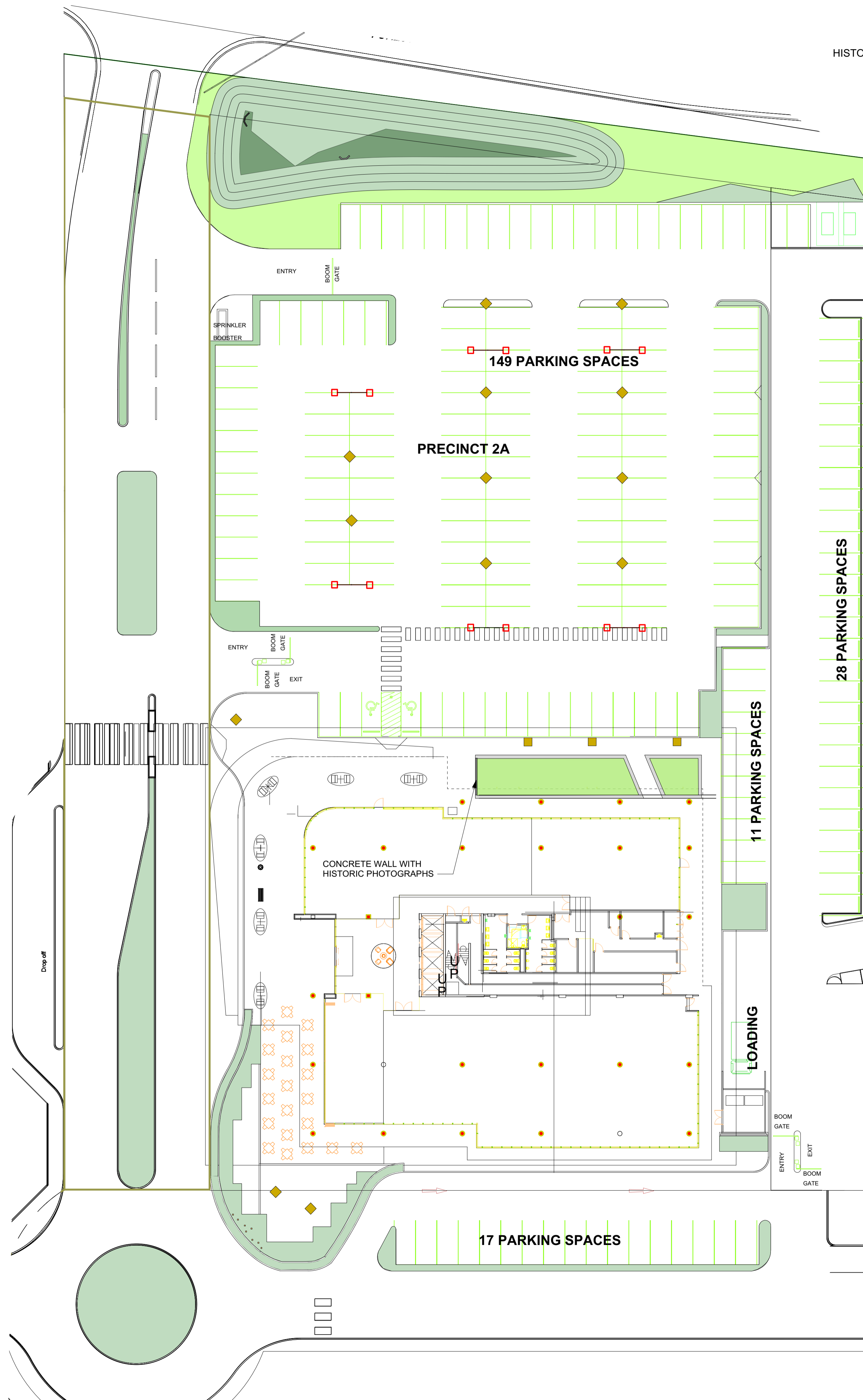

DETAIL AREA RAISED VILLAGE LAWN - SCALE 1:100

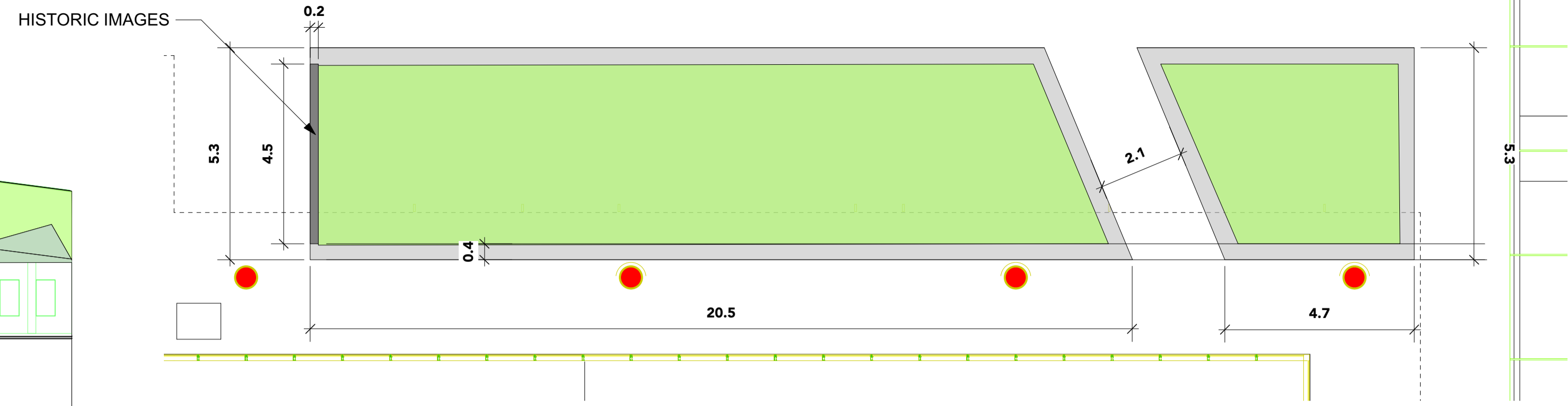

DETAIL AREA CAFE - SCALE 1:100

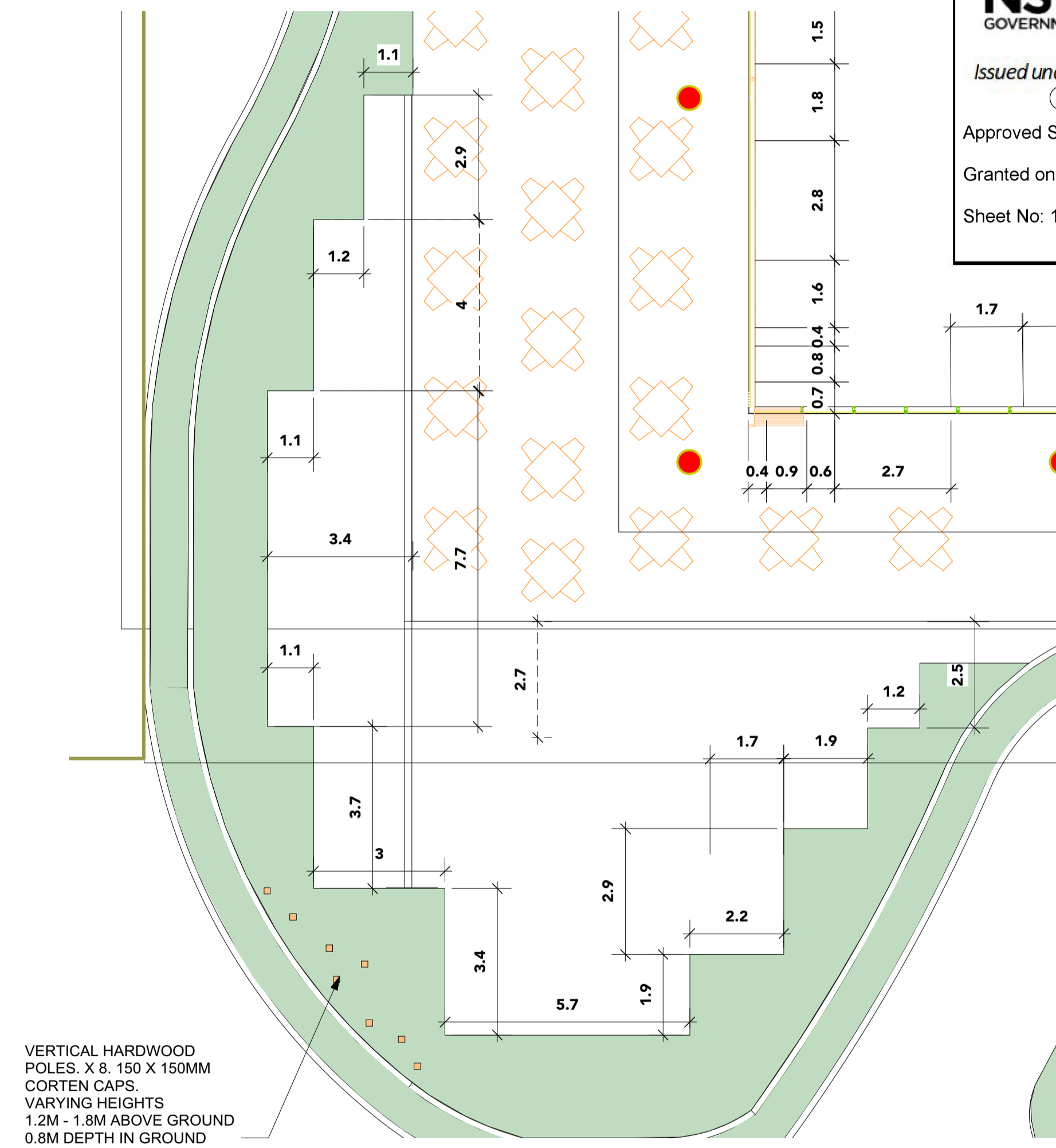

NSW GOVERNMENT | **Planning, Industry & Environment**

Issued under the Environmental Planning and Assessment Act 1979

Approved Section: 4.55(1A) Application No: MP08_0233-Mod-4

Granted on the: 30 Aug 2019 Signed: *R. Bommer*

Sheet No: 17 of 21



PROJECT
BLOOMFIELD PRIVATE HOSPITAL

ADDRESS
FOREST ROAD ORANGE

DRAWING
LANDSCAPE MATERIALS PLAN

LANDSCAPE ARCHITECTS
Southern Highlands Office:
School of Arts
471 Argyle Street Moss Vale NSW
Postal: PO Box 323 Moss Vale NSW 2577
Telephone: 02 4869 4240
Mobile: 0417278267
ABN: 25901055205
contact@nicholasbray.net.au
www.nicholasbray.net.au

PROJECT # NBL201803Orange
DWG DATE 28.05.19

ORIGINAL SHEET SIZE A1. L1-F

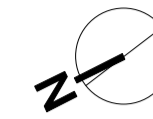

OVERALL SITE PLANTING SCHEDULE

ID	Botanical Name	Common Name	Scheduled	Quantity
AOG	Acer October Glory	October Glory Maple	45 litre	15
CAP	Carex appressa	Tall Sedge	Tube	357
CSL	Callistemon viminalis Slim	Slim Bottlebrush	Tube	28
FPen	Fraxinus pennsylvanica	Green Ash	45 Litre	9
GrRa	Grevillea ramosissima	Fan Grevillea	5 litre	86
HV	Hardenbergia violacea	Hardenbergia	5 litre	223
JUs	Juncus usitatus	Rush	2.5 litre	71
LL	Lomandra longifolia	Lomandra	2.5 litre	183
LTan	Lomandra "Tanika"	Spiny-headed mat rush	2.5 litres	291
MP	Myoporum parvifolium	Creeping Boobialla	2.5 litre	14
PCh	Pistachio chinensis	Chinese Pistachio	45 litres	14
PL-1	Poa labillardieri	Tussuck Grass	Tube	38
ROF	Rosmarinus officinalis Blue Lagoon	Rosemary	5 litre	80

IRRIGATION - OVERALL SITE

Contractor's Requirements.

The contractor is to provide a design and lump sum cost to install an approved irrigation system which meets the requirements the Australian Standards and this specification, to the turf areas, and garden beds. All work is to be carried out to the generally accepted urban irrigation industry standard and, as a minimum, is to meet the requirements of AS 3500 and AS 3500.1.

Connection to Water Supply

A water connection point is to be provided for the irrigation system. A back flow prevention valve meeting the requirements of AS3500, AS 3500.1 shall be fitted at the water connection point.

Irrigation types.

Turf areas- Pop up sprinklers to raised communal lawn area
Garden beds - drip irrigation

No irrigation to isolated trees in car park.
No irrigation to lawn areas or detention basin.

A Minimum of 230KPA water pressure will be required at the source of the irrigation system.
Unless KPA exceeds 350KPA a variable frequency drive booster pump for lifting supply mains pressure to 450KPA will be required.
Irrigation schedule will be 6 hours to apply 4mm per night to the irrigated areas.
4 Litres a second will be required to deliver this water within the 6 hour period.

LEGEND

- GARDEN BEDS ON GRADE
- LAWN AREAS
- TREES
- POURON MIX

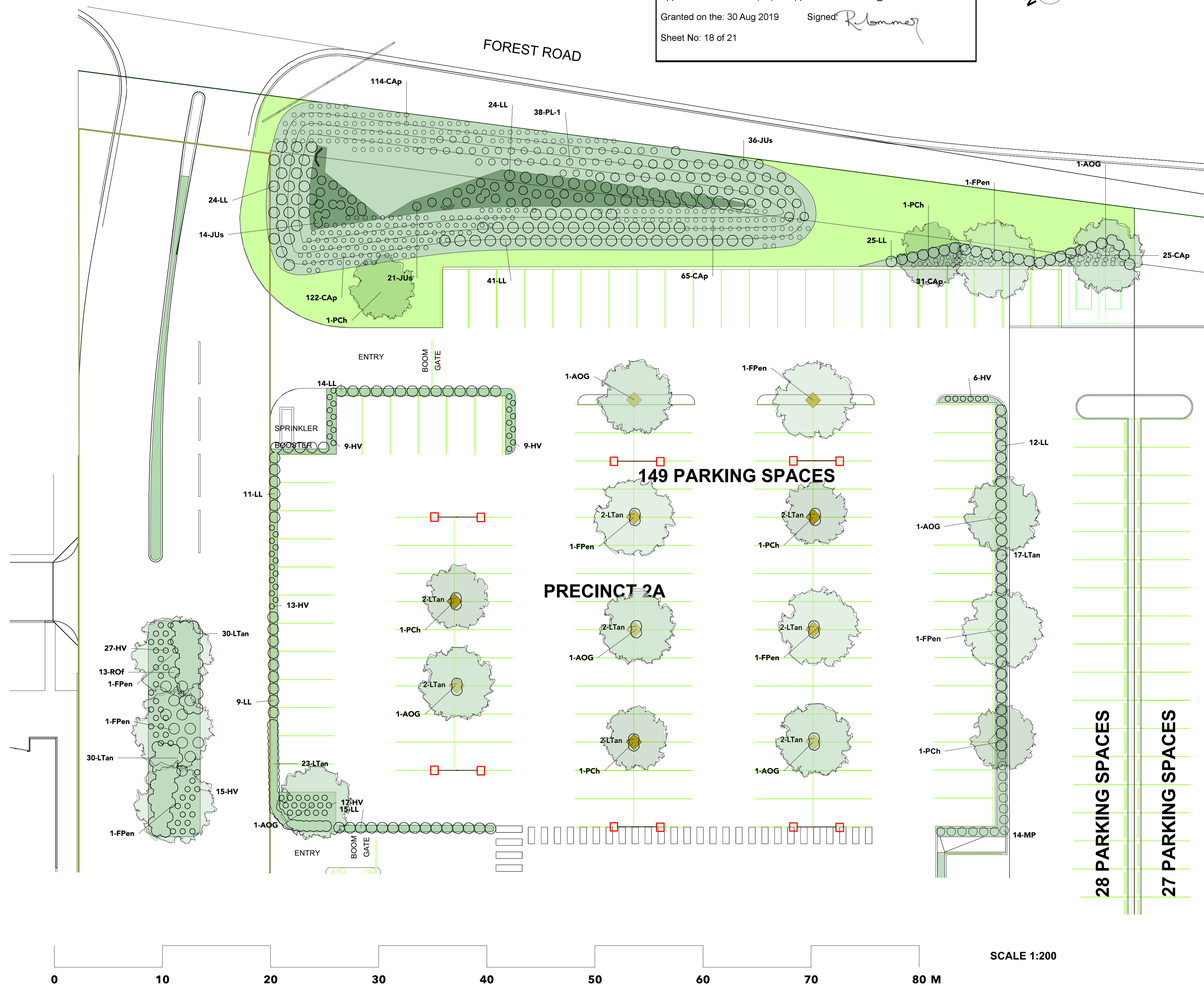

PROJECT
BLOOMFIELD PRIVATE HOSPITAL
ADDRESS
FOREST ROAD ORANGE
DRAWING
PLANTING PLAN - NE

LANDSCAPE ARCHITECTS
Southern Highlands Office:
School of Arts
471 Argyle Street Moss Vale NSW
Postal: PO Box 323 Moss Vale NSW 2577
Telephone: 02 4869 4240
Mobile: 0417278267
ABN: 25001055205
contact@nicholasbray.net.au
www.nicholasbray.net.au

PROJECT # NBL201803Orange
DWG DATE 28.05.19
DWG No & REVISION

ORIGINAL SHEET SIZE
A1. L2-F

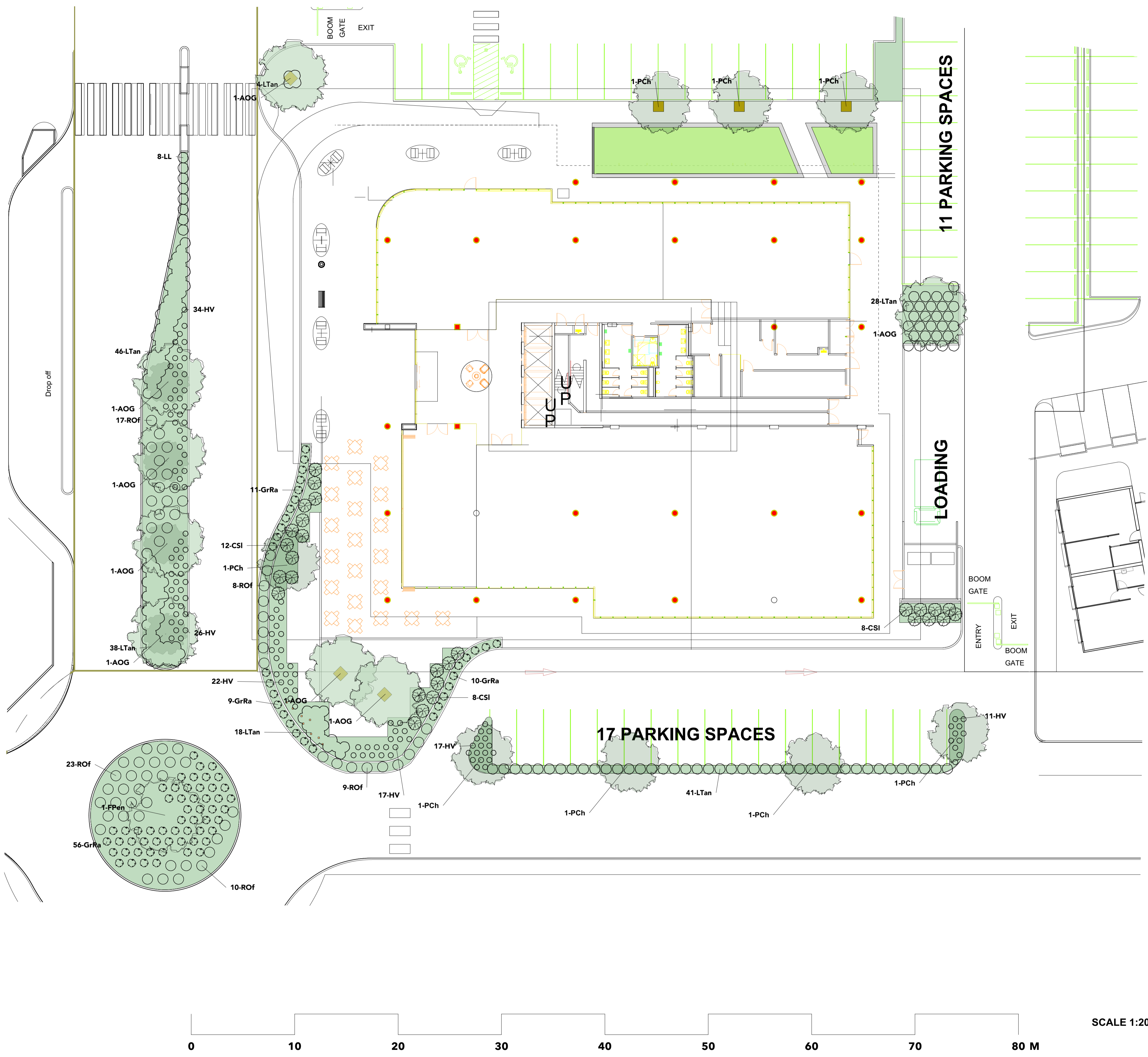

OVERALL SITE PLANTING SCHEDULE

ID	Botanical Name	Common Name	Scheduled	Quantity
AOG	Acer October Glory	October Glory Maple	45 litre	15
CAP	Carex appressa	Tall Sedge	Tube	357
CSI	Callistemon viminalis Slim	Slim Bottlebrush	Tube	28
FPe	Fraxinus pennsylvanica	Green Ash	45 Litre	9
GrRa	Grevillea ramosissima	Fan Grevillea	5 litre	86
HV	Hardenbergia violacea	Hardenbergia	5 litre	223
JUs	Juncus usitatus	Rush	2.5 litre	71
LL	Lomandra longifolia	Lomandra	2.5 litre	183
LTan	Lomandra Tanika	Spiny-headed mat rush	2.5 litres	291
MP	Myoporum parvifolium	Creeping Boobialla	2.5 litre	14
PCh	Pistachio chinensis	Chinese Pistachio	45 litres	14
PL-1	Poa labillardieri	Tussuck Grass	Tube	38
ROF	Rosmarinus officinalis Blue Lagoon	Rosemary	5 litre	80

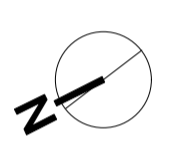

**Planning,
Industry &
Environment**

Issued under the Environmental Planning and Assessment Act 1979

Approved Section: 4.55(1A) Application No: MP08_0233-Mod-4

Granted on the: 30 Aug 2019 Signed: *R. Somers*

Sheet No: 19 of 21

LEGEND

- GARDEN BEDS ON GRADE
- LAWN AREAS
- TREES
- POURON MIX
- WASTE BIN
- BENCH SEAT

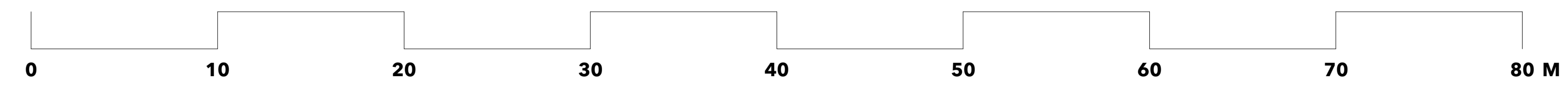

SCALE 1:200



PROJECT
BLOOMFIELD PRIVATE HOSPITAL

ADDRESS
FOREST ROAD ORANGE

DRAWING
PLANTING PLAN - NW

LANDSCAPE ARCHITECTS
Southern Highlands Office:
School of Arts
471 Argyle Street Moss Vale NSW
Postal: PO Box 323 Moss Vale NSW 2577
Telephone: 02 4869 4240
Mobile: 0417278267
ABN: 25001055205
contact@nicholasbray.net.au
www.nicholasbray.net.au

PROJECT # **NBL201803Orange**

DWG DATE **28.05.19**

ORIGINAL SHEET SIZE **A1. L3-F**



LEGEND

- LAWN
- GARDEN BEDS
- BUILDING ENVELOPE
- EXISTING TREES
- PATH
- PAVING
- FENCE
- CRUSHED GRANITE
- EARTH MOUNDED GARDEN BEDS
- MOTEL SIGNAGE
- INDICATIVE SHADE TREES
- RETAINING WALL

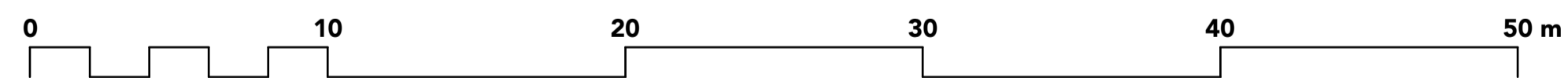

SCALE 1:200

Planning, Industry & Environment

Issued under the Environmental Planning and Assessment Act 1979

Approved Section: 4.55(1A) Application No: MP08_0233-Mod-4

Granted on the: 30 Aug 2019 Signed: *R. Lomney*

Sheet No: 20 of 21

E 4/7/19 CLIENT AMENDMENTS	
ISSUE	REVISION
NOTE: DO NOT SCALE FROM DRAWING. USE FIGURED DIMENSIONS ONLY. CHECK ALL DIMENSIONS ON SITE BEFORE ANY MANUFACTURE OR CONSTRUCTION.	
PROJECT: THE REMINGTON MOTEL	
CLIENT: JAMES RICHMARK PTY LTD	
DRAWING: Landscape Concept Plan	
PROJECT #: NBL_Orange Motel_1902	
DATE: 10.07.19	DWG #: REV
SCALE @ A1: 1:200	L1
DRAWN: NB	CHECK: ??
Nicholas Bray Landscapes 471 Argyle Street Moss Vale PO Box 323 Moss Vale NSW 2577 Australia ABN: 25001055205 M: 0417 278 267 W: www.nicholasbray.net.au E: contact@nicholasbray.net.au	



LEGEND

- LAWN
- GARDEN BEDS
- BUILDING ENVELOPE
- EXISTING TREES
- PATH
- PAVING
- FENCE
- CRUSHED GRANITE
- EARTH MOUNDED GARDEN BEDS
- RETAINING WALL

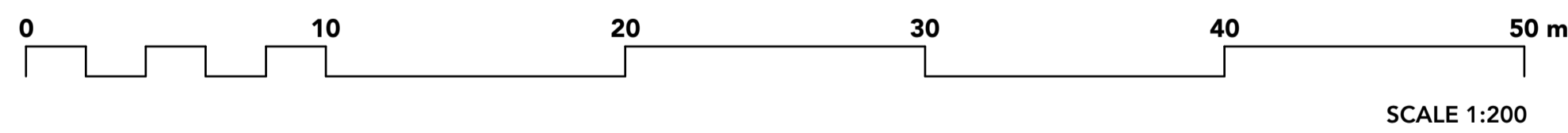

**Planning,
Industry &
Environment**

Issued under the Environmental Planning and Assessment Act 1979

Approved Section: 4.55(1A) Application No: MP08_0233-Mod-4

Granted on the: 30 Aug 2019 Signed: *R. Bommer*

Sheet No: 21 of 21

ID	Botanical Name	Common Name	Height	Spread	Qty
Trees					
ZS	Zelkova serrata 'Green Vase'	Japanese Zelkova	20 - 25m	10 - 15m	1
PY	Populus yunnanensis	Chinese Poplar	15 - 20m	6 - 10m	4
EuPa	Eucalyptus pauciflora	Snow Gum	10 - 15m	3.5 - 6m	6
HS	Hakea salicifolia	Willow-leaved Hakea	3 - 5m	1.2 - 2.0m	28
EWL	Eucalyptus viridis 'Winter Light'	Dwarf Eucalyptus	5-10m	2-4m	9
FPen	Fraxinus pennsylvanica	Green Ash	10 - 15m	6 - 10m	7
ABerg	Acer buergerianum	Trident Maple	10 - 15m	3.5 - 6m	4
LalnBi	Lagerstroemia indica 'Biloxi'	Crepe Myrtle	5 - 10m	3.5 - 6m	1
HaV	Hamamelis virginiana	Witch Hazel	4 - 5m	2.5 - 5m	1
Shrubs					
Canc	Cotinus coggygria 'Golden Spirit'	Golden Spirit Smoke Tree	5 - 10 ft.	4 - 7 ft.	3
CoBa	Correa baeuerlenii	"Chef's Cap Correa, Chef's Hat Correa"	1.5 - 3m	1.2 - 2.0m	6
CoXiv	Correa x 'Ivory Bells'	Ivory Bells Australian Fuchsia	3 - 5m	2.0 - 3.5m	60
TSF	Thryptomene saxicola 'F.C. Payne'	Rock Thryptomene	0.75 - 0.9m	0.6 - 0.9m	25
CBS	Ceanothus 'Blue Sapphire'	Blue Ceanothus	0.9 - 1.5m	0.9 - 1.2m	65
MeTh	Melaleuca thymifolia	Thyme Honey-myrtle	0.75 - 0.9m	0.6 - 0.9m	116
RHy	Ruscus hypoglossum	Spineless Butchers Broom	0.75 - 0.9m	0.6 - 0.9m	27
LSN	Leptospermum obovatum 'Starry Night'	River Tea-Tree	1.50 - 3m	1.2 - 2.0m	48
RI-1	Rhaphirolepis indica	Indian Hawthorn	1.5 - 3m	2.0 - 3.5m	36
SRU	Sarcococca ruscifolia	Fragrant Sweet Box	0.75 - 0.9m	0.6 - 0.9m	5
Ground Covers					
MPar	Myoporum parvifolium	Carpet Spreading Myoporum	0.45 - 0.6m	.5m	44
PL-1	Poa labillardieri	Tussuck Grass	0.75 - 0.9m	0.3 - 0.6m	108
HeAr	Helleborus argutifolius	Christmas Rose	0.6 - 0.75m	0.6 - 0.9m	32
Grass					
Lomt	Lomandra "Tilga"	mat rush	0.7m	0.4m	285
LoLoTa	Lomandra longifolia 'Tanika'	Spiny-headed mat rush	Height	Spread	112
DLJ	Dianella caerulea "Little Jess"	Dianella Little Jess	0.3-0.5m	0.4 - 0.5m	128
Climbers					
Other					
Total					1161

POT SIZES : TREES 75 LITRES / SHRUBS 5 LITRES / GRASSES / GROUND COVERS 2.5M

PLANTING MAINTENANCE

Throughout the planting establishment period, carry out maintenance work including, watering, mowing, weeding, rubbish removal, fertilising, pest and disease control, staking and tying, replanting, cultivating, pruning, hedge clipping, aerating, reinstatement of mulch, renovating, top dressing, and keeping the site neat and tidy. Continue to replace failed, damaged or stolen plants.

E 4/7/19 CLIENT AMENDMENTS

ISSUE DATE REVISION

NOTE DO NOT SCALE FROM DRAWING. USE FIGURED DIMENSIONS ONLY. CHECK ALL DIMENSIONS ON SITE BEFORE ANY MANUFACTURE OR CONSTRUCTION

PROJECT

THE REMINGTON MOTEL

CLIENT

JAMES RICHMARK PTY LTD

DRAWING

Planting Plan

PROJECT #

NBL_Orange Motel_1902

DATE

10.07.19 DWG #

SCALE @ A1

1:200 L2

DRAWN NB CHKD ??

PROJECT #

NBL_Orange Motel_1902

DATE

10.07.19 DWG #

SCALE @ A1

1:200 L2

DRAWN NB CHKD ??

Nicholas Bray Landscapes 471 Argyle Street Moss Vale

PO Box 323 Moss Vale NSW 2577 Australia ABN: 25001055205

M: 0417 278 267 W: www.nicholasbray.net.au E: contact@nicholasbray.net.au