

Appendix H

# Subdivision plan

**LEGEND**

- (A) - EASEMENT FOR RAILWAY PURPOSES
- (B) - EASEMENT FOR DRAINAGE
- (C) - EASEMENT FOR DRAINAGE OF SALT WATER & FRESH WATER
- (D) - EASEMENT FOR ELECTRICITY PURPOSES
- (E) - EASEMENT FOR BULK HOPPERS
- (F) - RIGHT OF CARRIAGEWAY
- (G) - EASEMENT FOR ELECTRICITY PURPOSES

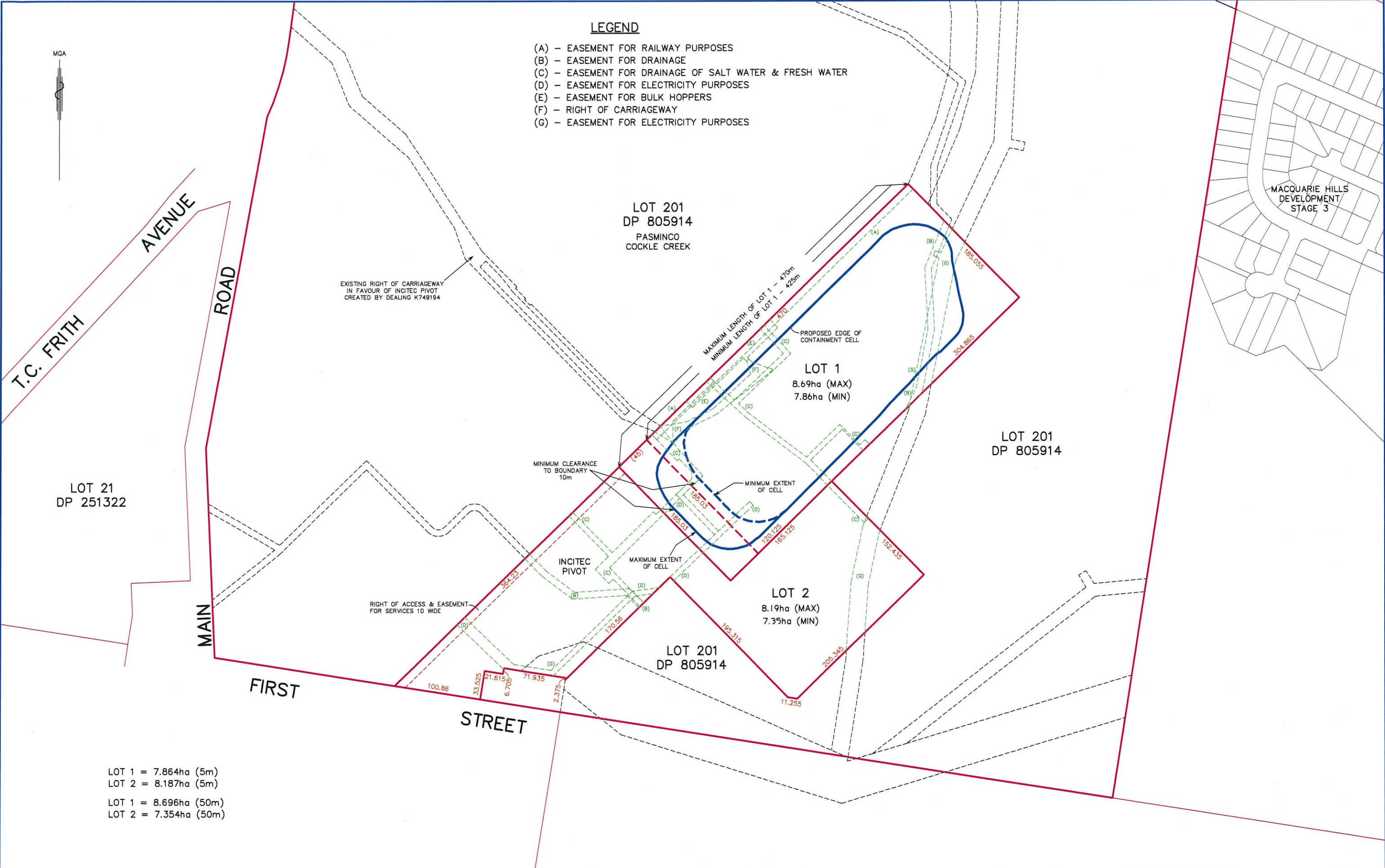

LOT 1 = 7.864ha (5m)  
 LOT 2 = 8.187ha (5m)  
 LOT 1 = 8.696ha (50m)  
 LOT 2 = 7.354ha (50m)

| REVISIONS | No | Revision                                    | Drawn | Date     |
|-----------|----|---|-------|----------|
| B         |    | ALL EASEMENTS INSIDE INCITEC PROPERTY ADDED | MAK   | 06/11/09 |
| A         |    | EASEMENT TO DRAIN WATER ADDED               | MAK   | 05/11/09 |

**COPYRIGHT NOTICE**  
 THIS DOCUMENT REMAINS THE PROPERTY OF MONTEATH & POWYS PTY LTD.

**CONDITIONS OF USE**  
 THIS DOCUMENT MAY ONLY BE USED BY THE CLIENT FOR THE PURPOSE FOR WHICH IT WAS COMMISSIONED. USE OF THE DOCUMENT FOR ANY OTHER PURPOSE IS NOT PERMITTED UNLESS PRIOR WRITTEN APPROVAL HAS BEEN OBTAINED FROM MONTEATH & POWYS PTY LTD.

**Monteath & Powys** PTY  
 ACN 000 861 110

**SURVEYING PLANNING ENGINEERING DESIGN PROJECT MANAGEMENT**

126 Bull Street Newcastle NSW 2300  
 PO Box 728 Newcastle NSW 2300  
 T 61 2 4926 1388 F 61 2 4929 3476  
 E survey@monteathpowys.com.au  
 W www.monteathpowys.com.au

|                     |               |         |
|---------------------|---------------|---------|
| Surveyed            | Drafted       | ADO     |
| Drawn               | MAK           | Checked |
|                     |               | RJM     |
| REGISTERED SURVEYOR |               |         |
| Scale @A1: 1:2000   | Original Size |         |
| @A3: 1:4000         | <b>A1</b>     |         |
| DO NOT SCALE        |               |         |

|                  |                |  |  |
|------------------|----------------|--|--|
| Client           |                | <b>INCITEC PIVOT LIMITED</b>   |  |
| Title            |                | PLAN OF PROPOSED SUBDIVISION OF LOT 1 DP 225720 TO CREATE CONTAINMENT CELL LOT MAIN ROAD, BOOLAROO |  |
| CAD File: 07208F | Ref No: 07/208 | Date: 14/10/2009   |  |

Sheet No. **1**  
 Revision **B**

LAW: EDR: 601172009 - MAK